

not be reproduced, copied, loaned, exhibited, or used in any other way, except by written consent from PARSONS to the borrower.

This document and the design it covers are the property of PARSONS. They are loaned only with the borrower's expressed written agreement that they will

PL 001 14 10/24/97 1170 8:57 AM - JAVLUS\BUREAU\BORG\3\JOB\419

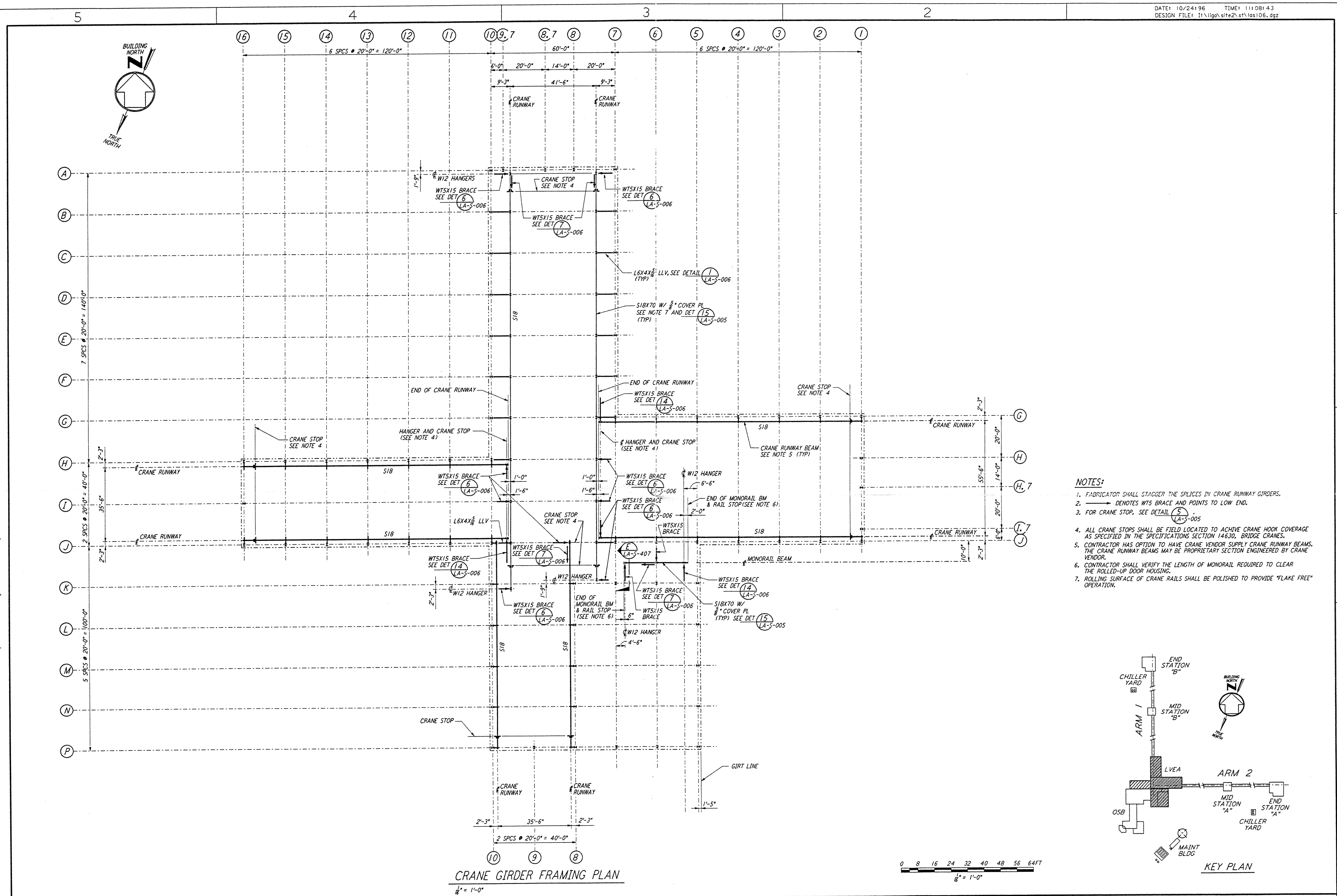

- NOTES:**
- FABRICATOR SHALL STAGGER THE SPLICES IN CRANE RUNWAY GIRDERS.
  - DENOTES WTS BRACE AND POINTS TO LOW END.
  - FOR CRANE STOP, SEE DETAIL (5) LA-S-005
  - ALL CRANE STOPS SHALL BE FIELD LOCATED TO ACHIEVE CRANE HOOK COVERAGE AS SPECIFIED IN THE SPECIFICATIONS SECTION 14630, BRIDGE CRANES.
  - CONTRACTOR HAS OPTION TO HAVE CRANE VENDOR SUPPLY CRANE RUNWAY BEAMS. THE CRANE RUNWAY BEAMS MAY BE PROPRIETARY SECTION ENGINEERED BY CRANE VENDOR.
  - CONTRACTOR SHALL VERIFY THE LENGTH OF MONORAIL REQUIRED TO CLEAR THE ROLLED-UP DOOR HOUSING.
  - ROLLING SURFACE OF CRANE RAILS SHALL BE POLISHED TO PROVIDE "FLAKE FREE" OPERATION.

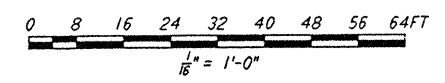
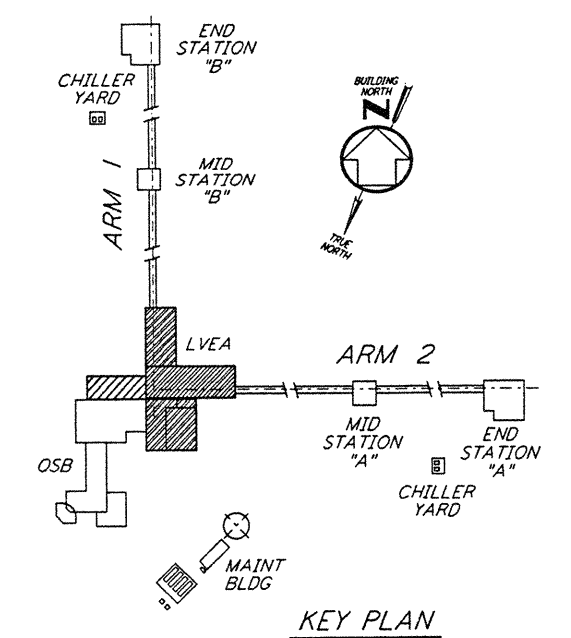

DRAWING NO.	DESCRIPTION	NO.	DATE	BY	CHKD	ENGR	PROJ	DESCRIPTION
5		4						

ISSUED FOR CONSTRUCTION	MCS	11-15-96
DRAWN	MS	11-15-96
CHECKED	MS	11-15-96
ENGINEER	MS	11-15-96
PROJ	MS	11/15/96

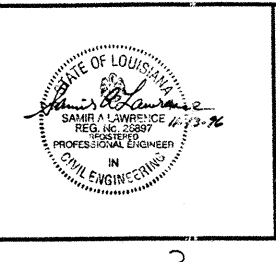

**PARSONS**  
 100 WEST WALNUT STREET  
 PASADENA, CALIFORNIA

**LIGO**  
 CALIFORNIA INSTITUTE OF TECHNOLOGY  
 MASSACHUSETTS INSTITUTE OF TECHNOLOGY

LASER INTERFEROMETER  
 GRAVITATIONAL-WAVE OBSERVATORY  
 SITE NO. 2 - LIVINGSTON, LOUISIANA

TITLE: STRUCTURAL CORNER STATION LVEA CRANE SUPPORT FRAMING PLAN  
 SCALE: AS NOTED  
 CONTRACT NUMBER: PP150969  
 PROJECT NUMBER: 8094  
 SHEET NUMBER: LA-S-106

LIGO-D960922-00-□ | LIGOLAF.BDR