

This document and the design it covers are the property of PARSONS. They are loaned only with the borrower's expressed written agreement that they will not be reproduced, copied, loaned, exhibited, or used in any other way, except by written consent from PARSONS to the borrower.

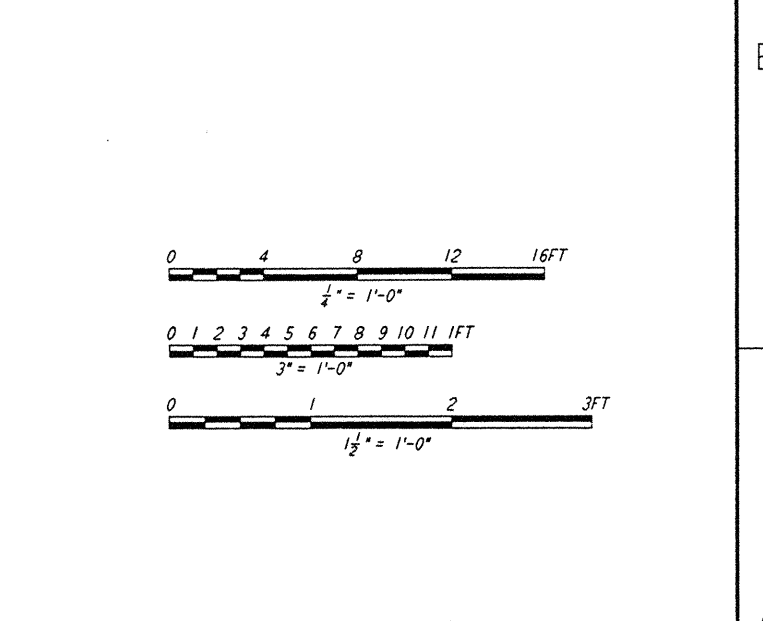
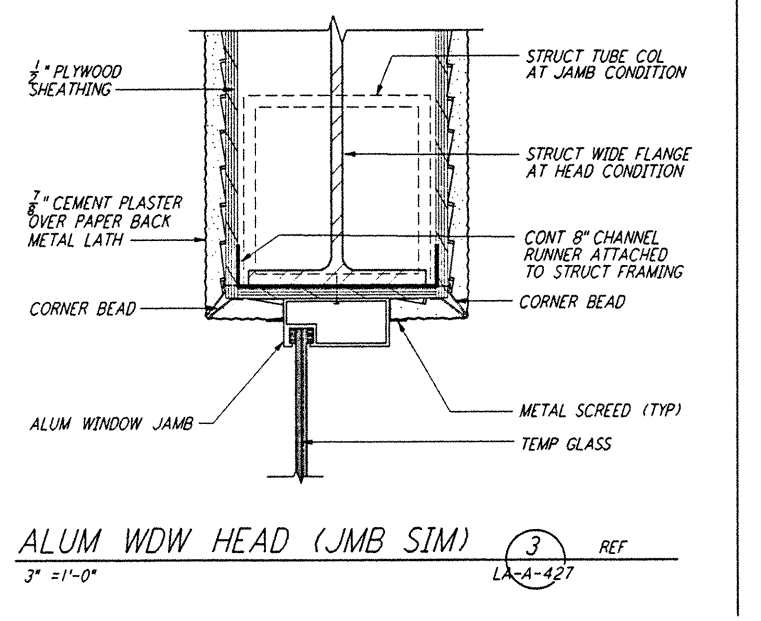
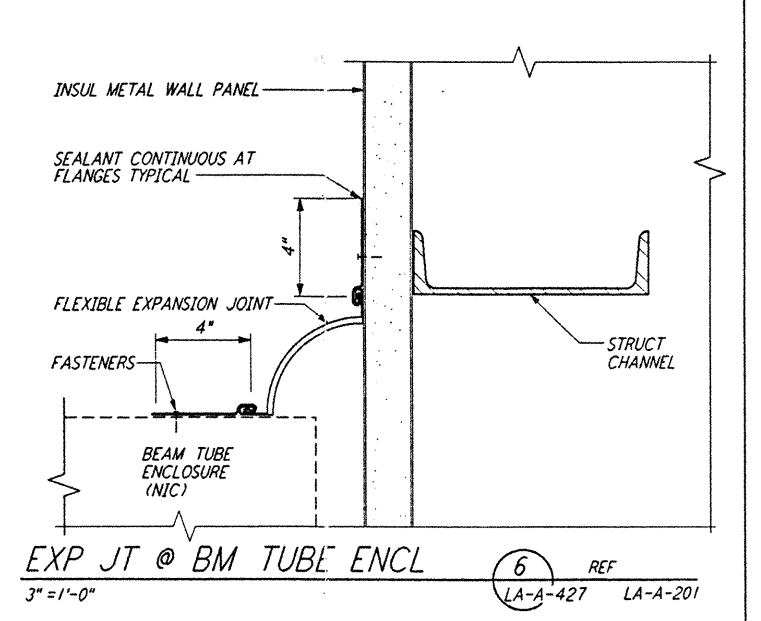
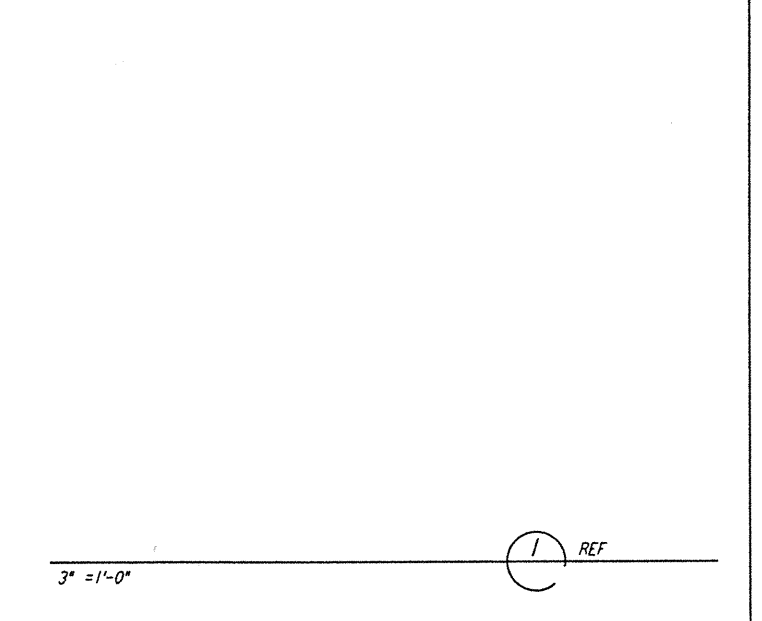
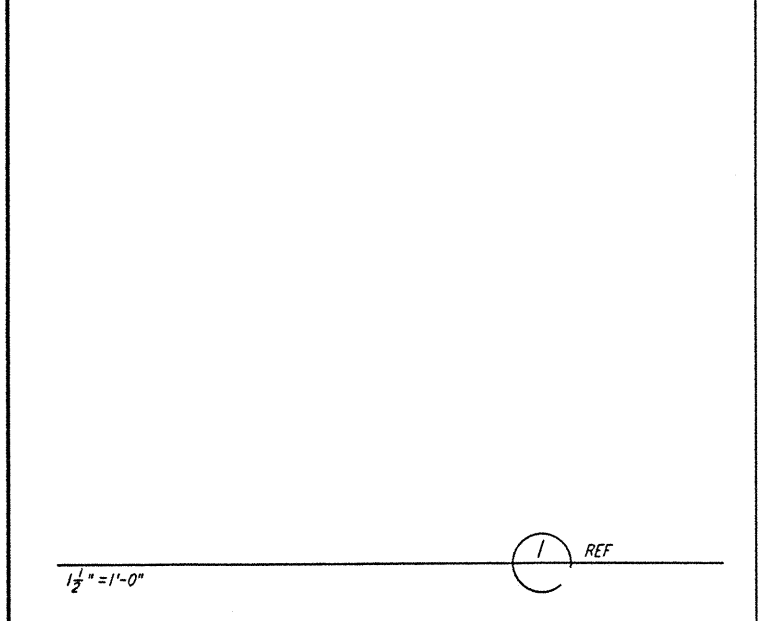
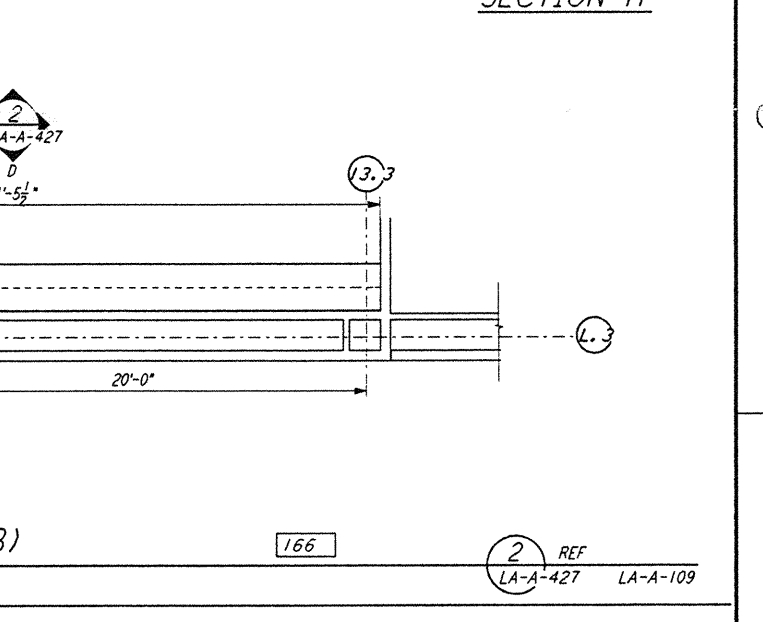
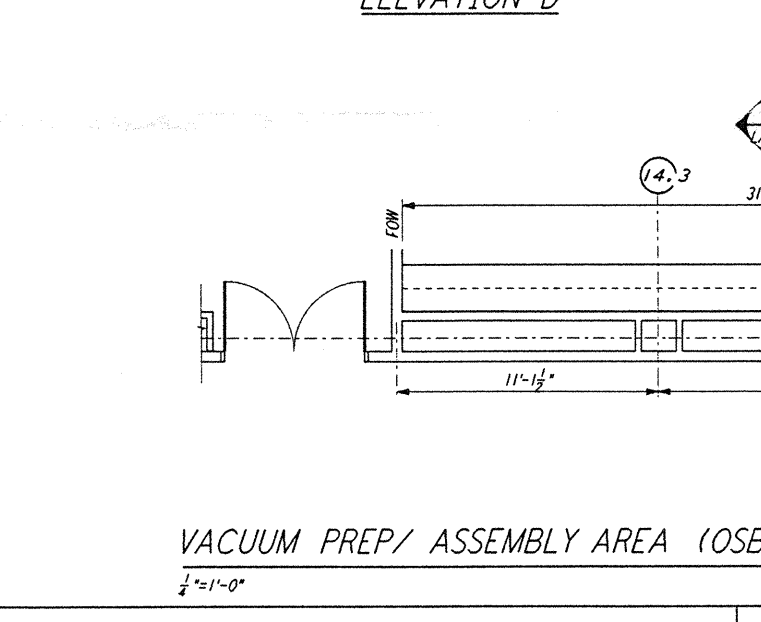
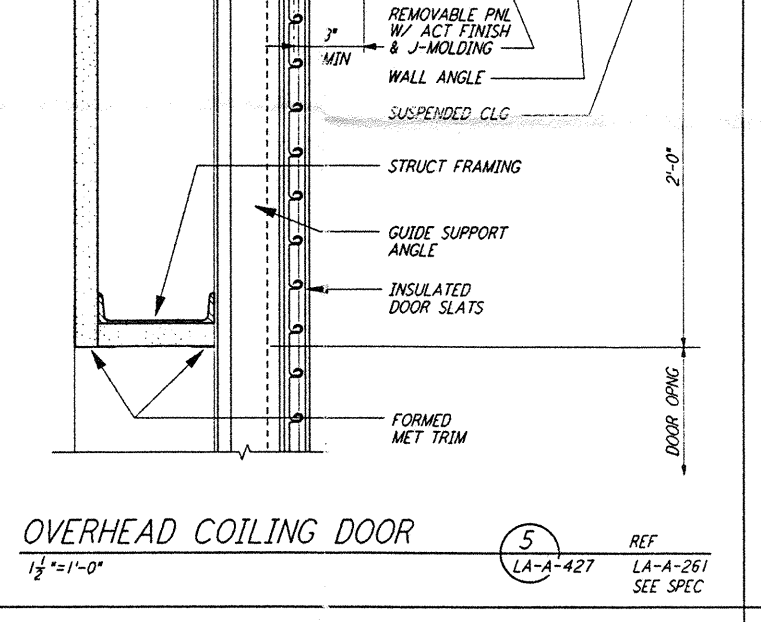
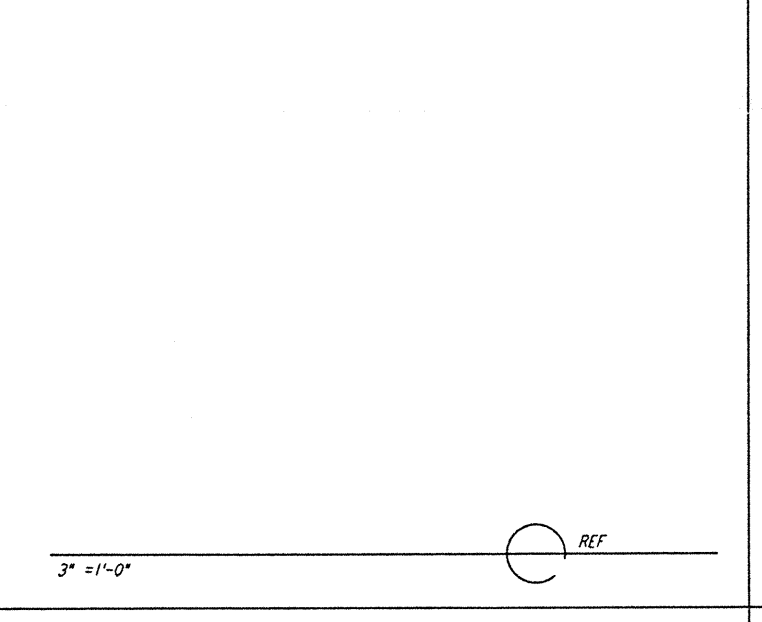
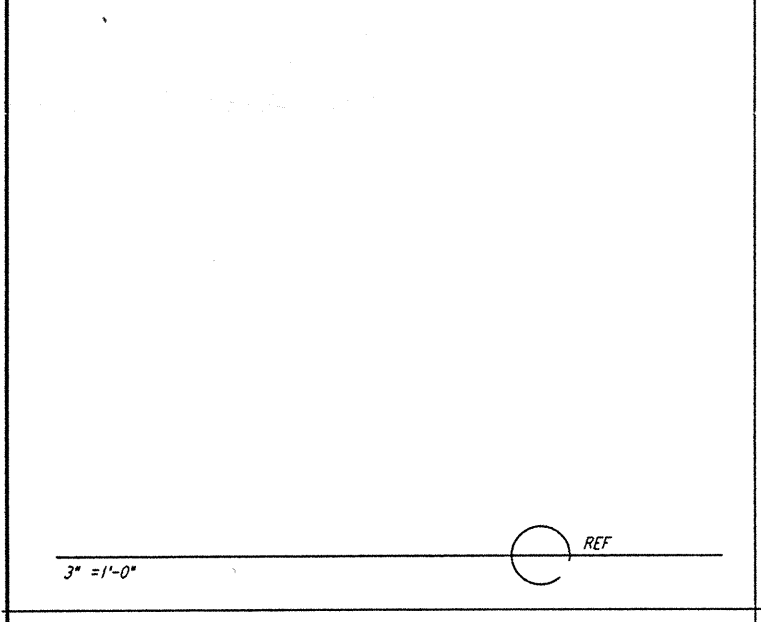
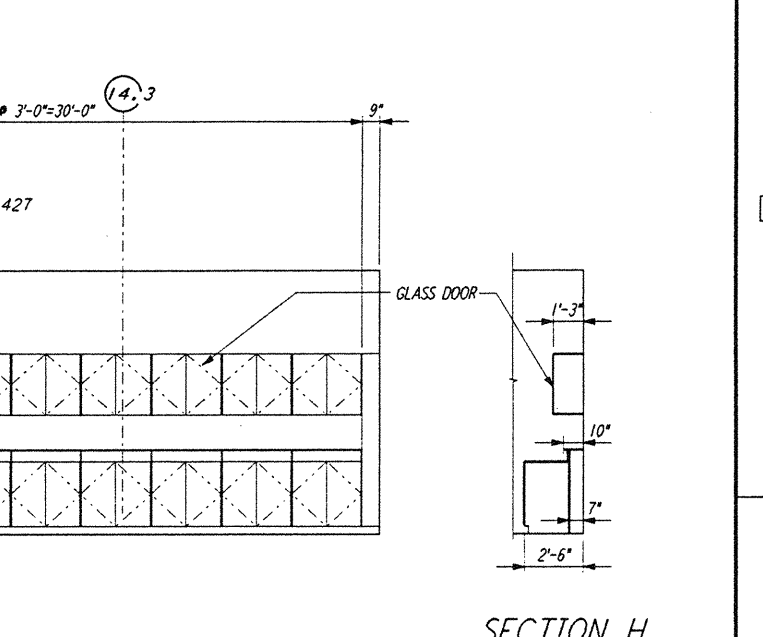
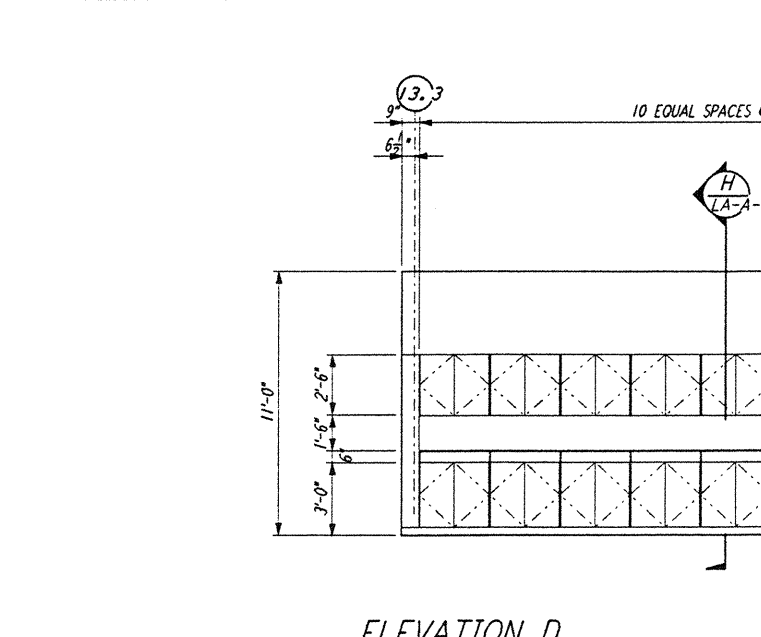
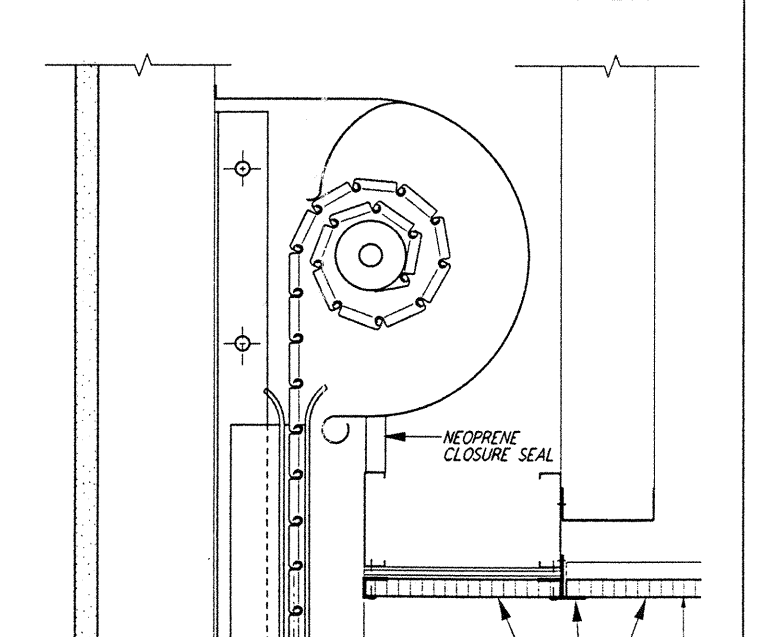
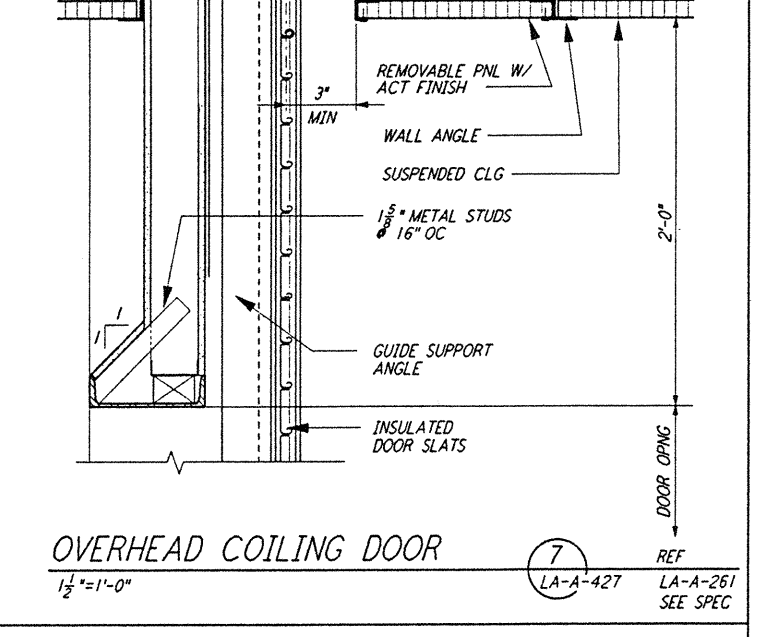
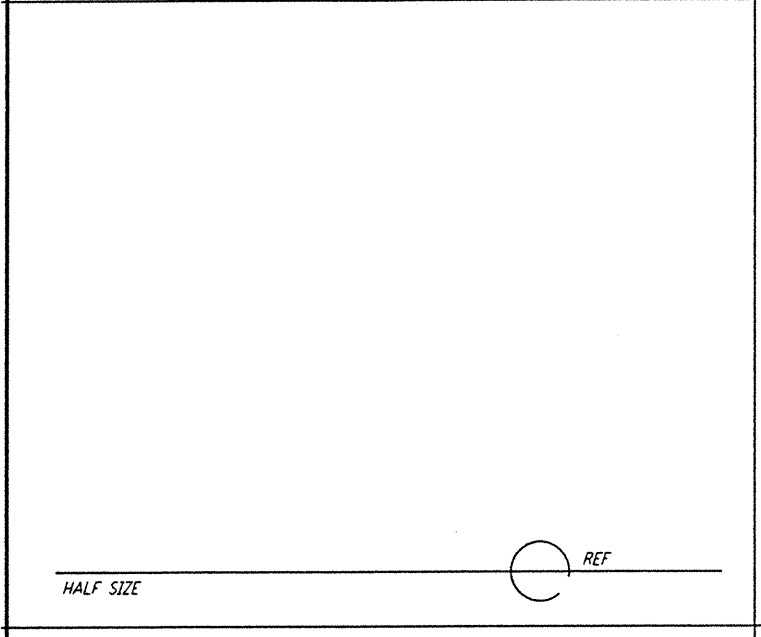
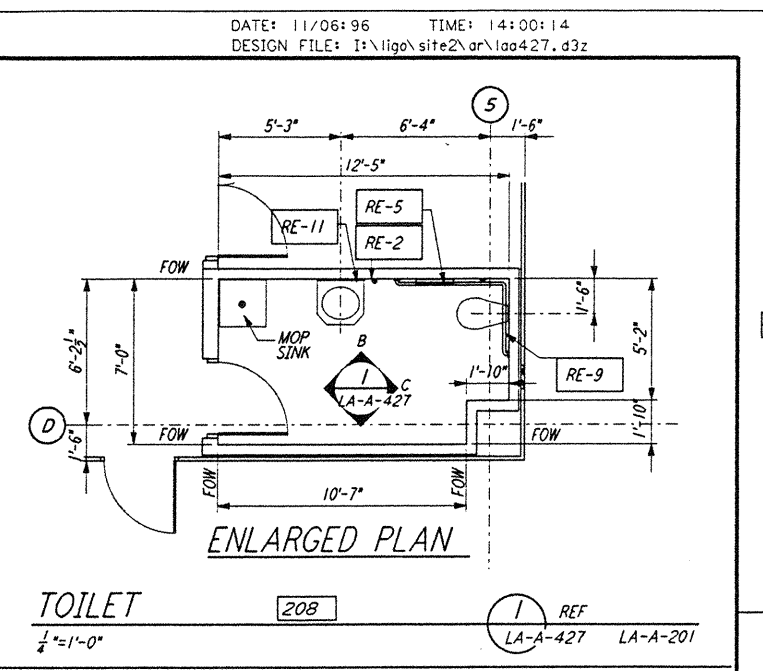
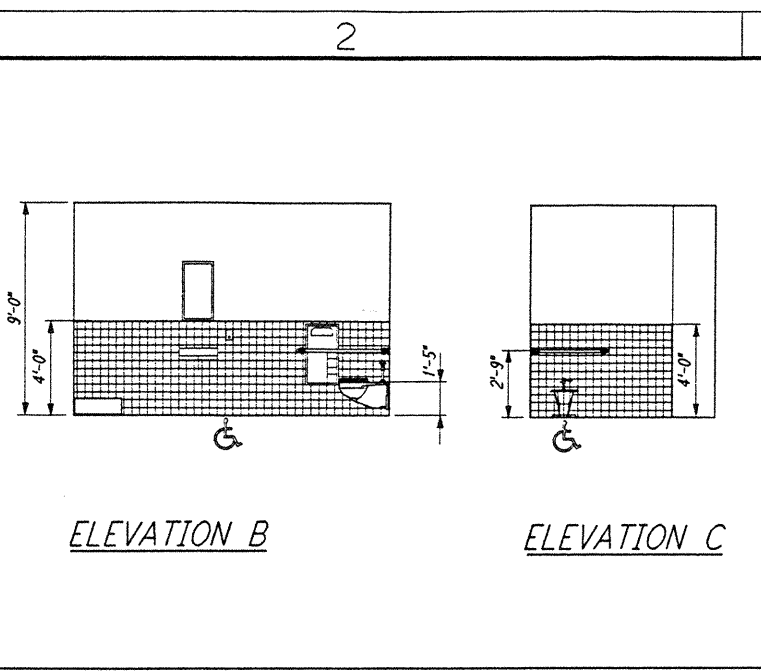
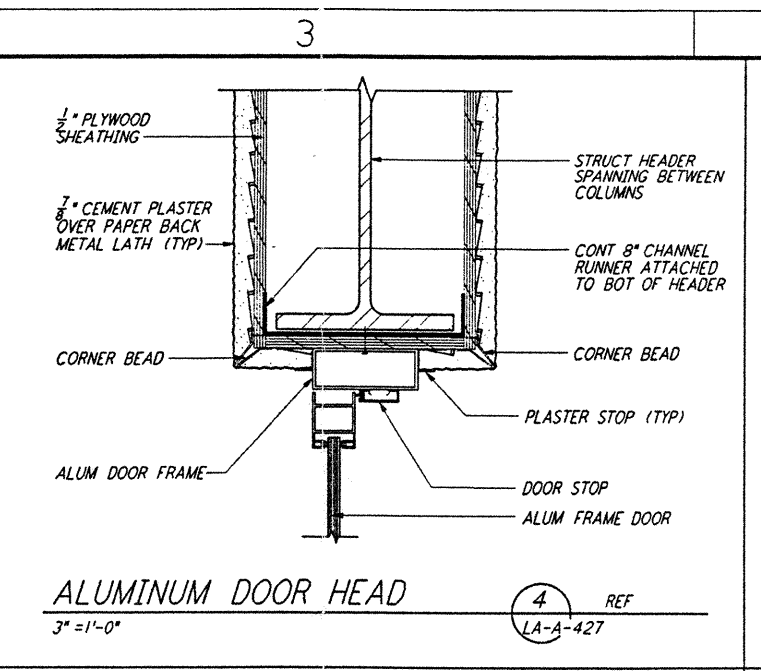
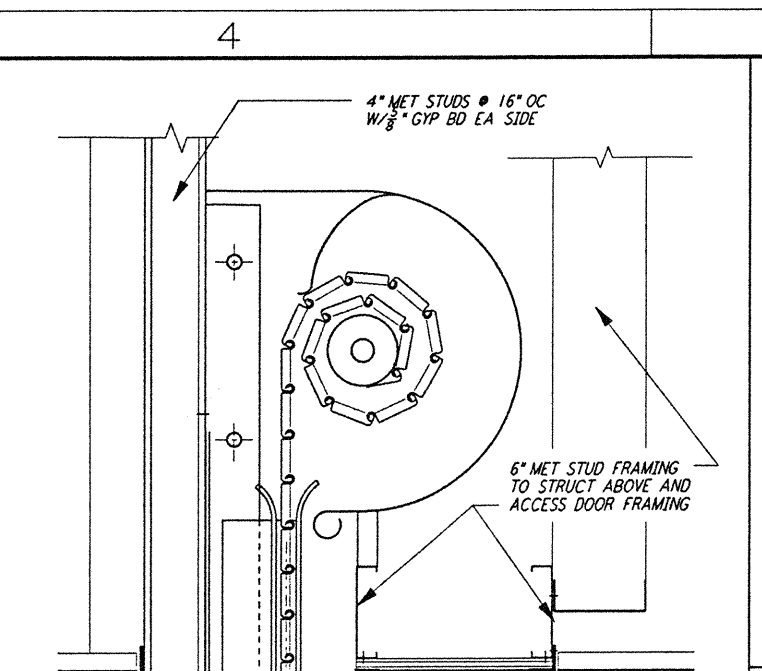
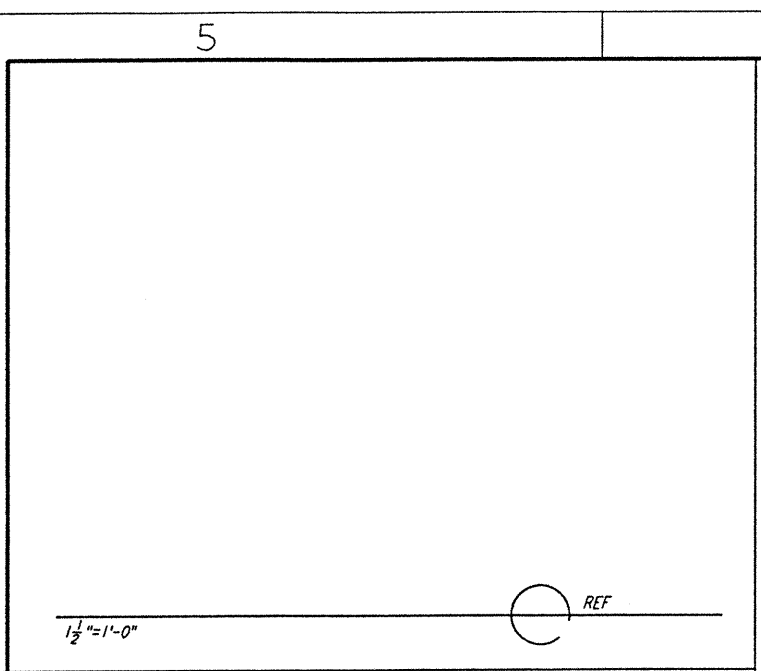

DRAWING NO.	DESCRIPTION	NO.	DATE	BY	CHKD	ENGR	PROJ	DESCRIPTION
5								
4								
3								
2								

NO.	DATE	BY	CHKD	ENGR	PROJ	DESCRIPTION
1						
2						
3						
4						
5						

ISSUED FOR CONSTRUCTION	DATE
CKT	11-15-96
ENGR	11-15-96
PROJ	11/15/96

PARSONS
 100 WEST WALNUT STREET
 PASADENA, CALIFORNIA

LIGO
 CALIFORNIA INSTITUTE OF TECHNOLOGY
 MASSACHUSETTS INSTITUTE OF TECHNOLOGY

LASER INTERFEROMETER
 GRAVITATIONAL-WAVE OBSERVATORY
 SITE NO. 2 - LIVINGSTON, LOUISIANA

TITLE: ARCHITECTURAL INTERIOR ELEVATIONS & MISCELLANEOUS DETAILS
 SCALE: PPI50969 8094
 SHEET NUMBER: LA-A-427