

**TOILET PARTITION MOUNTING**  
 1 1/2" = 1'-0" (12) REF LA-A-424 LA-A-111

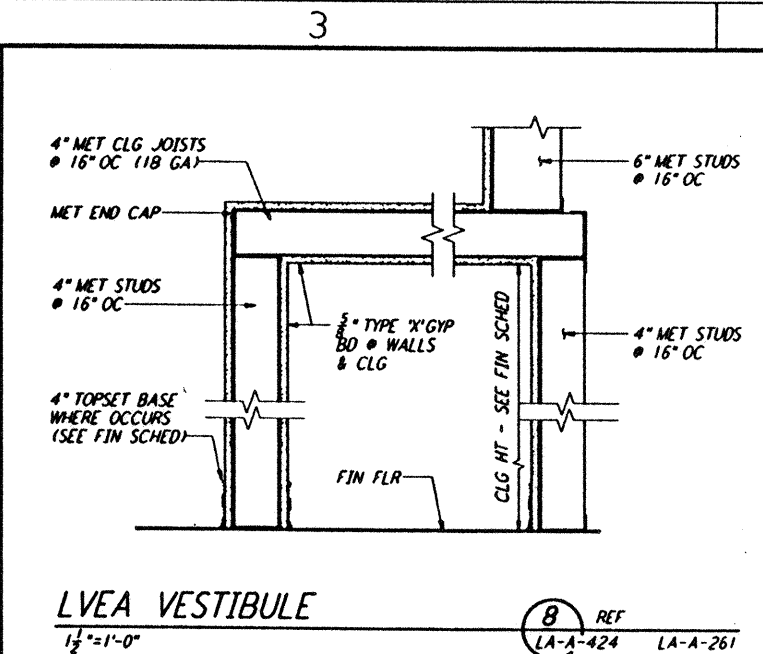

**LVEA VESTIBULE**  
 1 1/2" = 1'-0" (8) REF LA-A-424 LA-A-261 LA-A-102

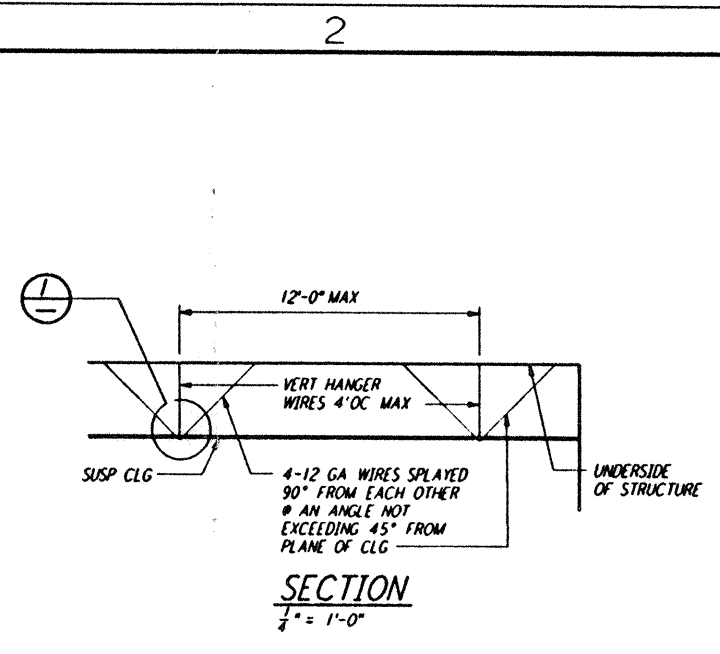

**SUSP ACOUSTICAL CLG DET**  
 3" = 1'-0" (1) REF LA-A-424

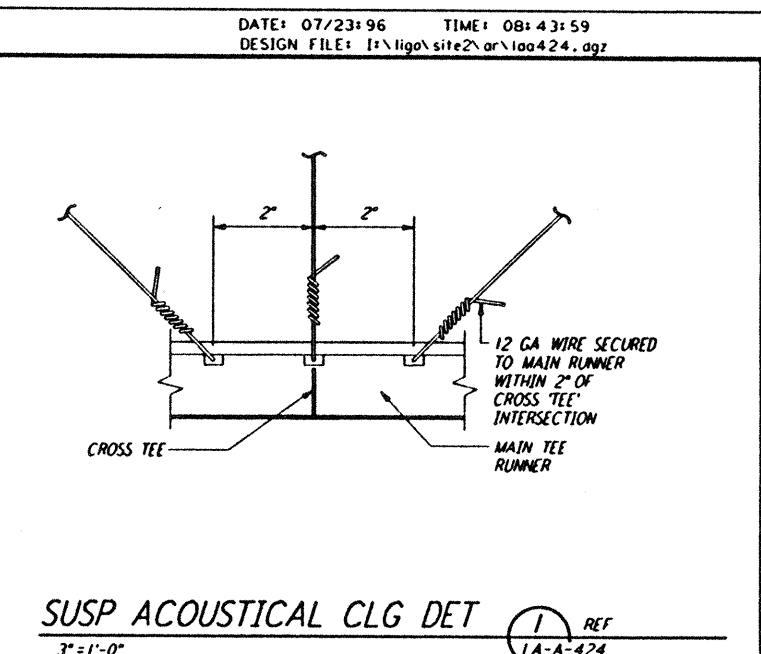

**SUSP ACOUSTICAL CLG DET**  
 3" = 1'-0" (2) REF LA-A-424 LA-A-121 LA-A-122 LA-A-123

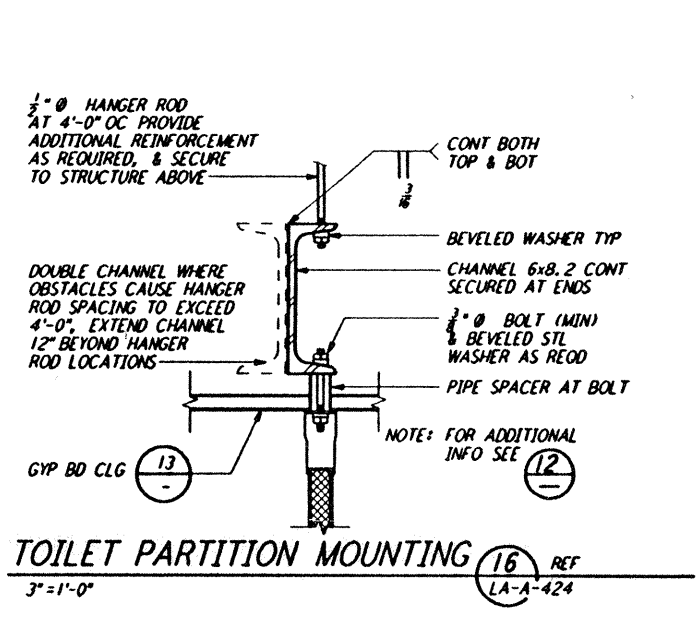

**TOILET PARTITION MOUNTING**  
 3" = 1'-0" (16) REF LA-A-424

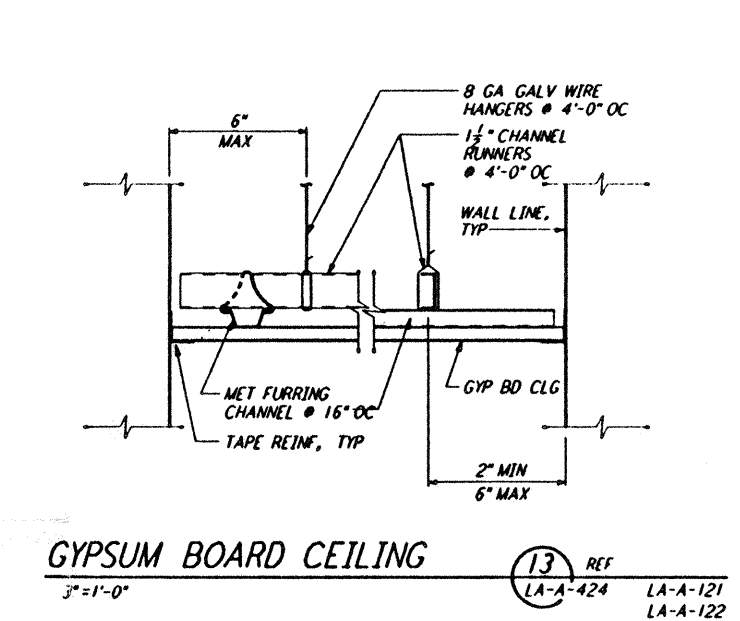

**GYPSUM BOARD CEILING**  
 3" = 1'-0" (13) REF LA-A-424 LA-A-121 LA-A-122

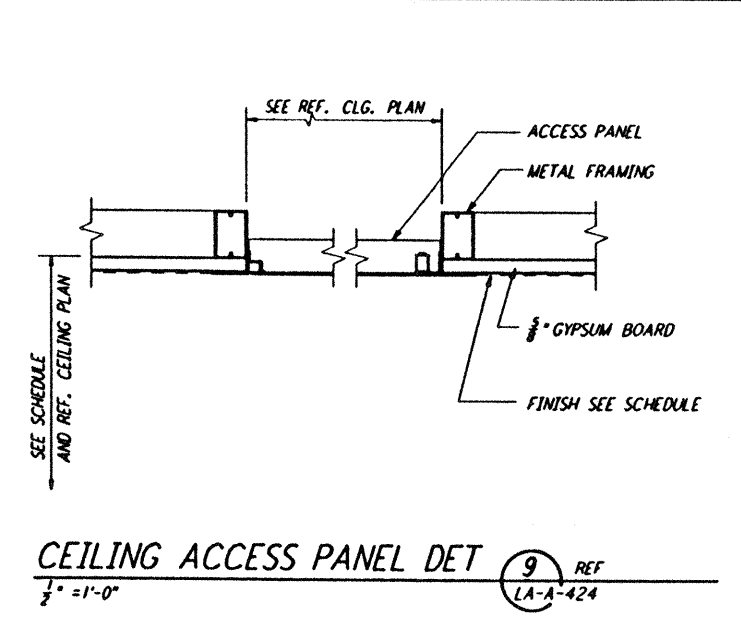

**CEILING ACCESS PANEL DET**  
 3" = 1'-0" (9) REF LA-A-424

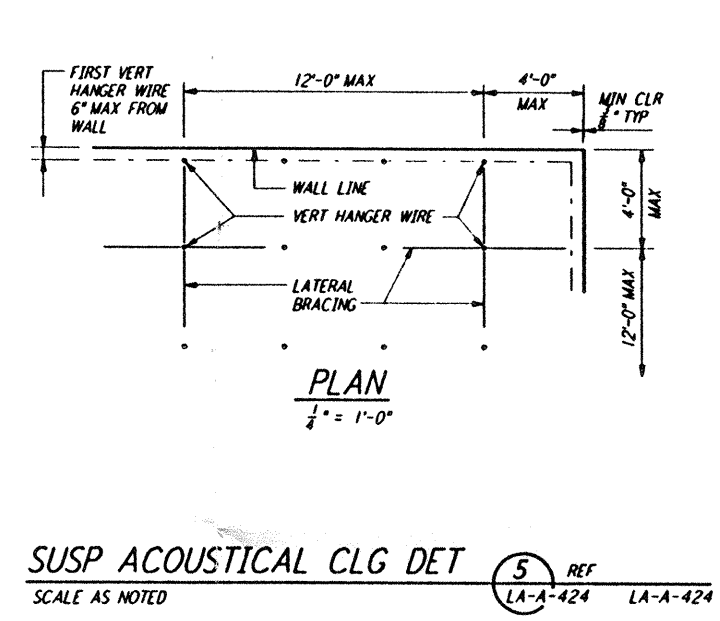

**SUSP ACOUSTICAL CLG DET**  
 SCALE AS NOTED (5) REF LA-A-424 LA-A-424

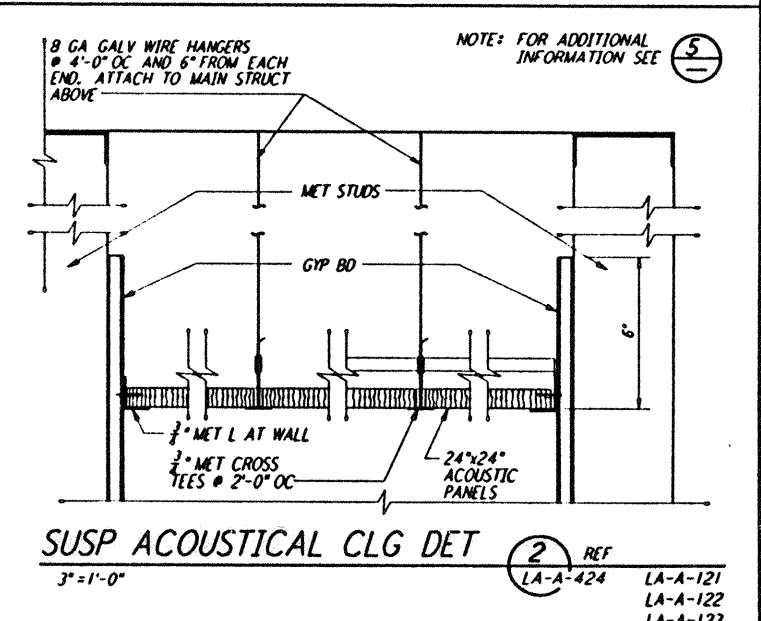

**SUSP ACOUSTICAL CLG DET**  
 3" = 1'-0" (2) REF LA-A-424 LA-A-121 LA-A-122 LA-A-123

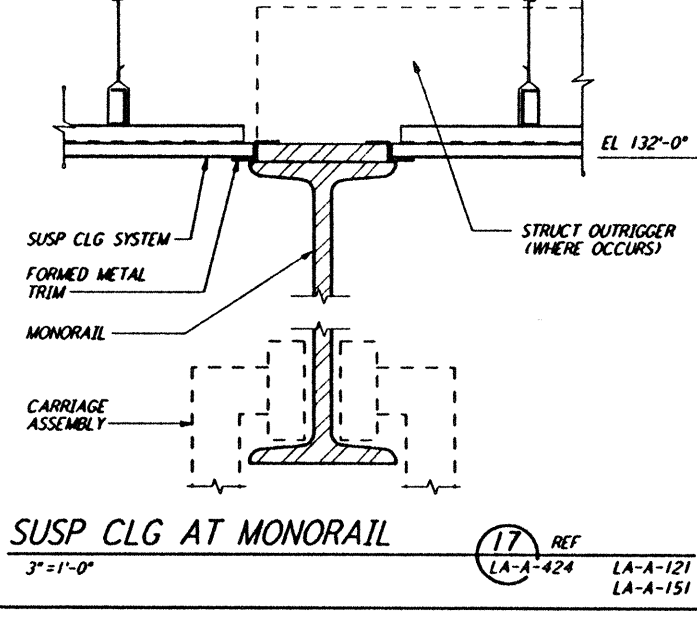

**SUSP CLG AT MONORAIL**  
 3" = 1'-0" (17) REF LA-A-424 LA-A-121 LA-A-151

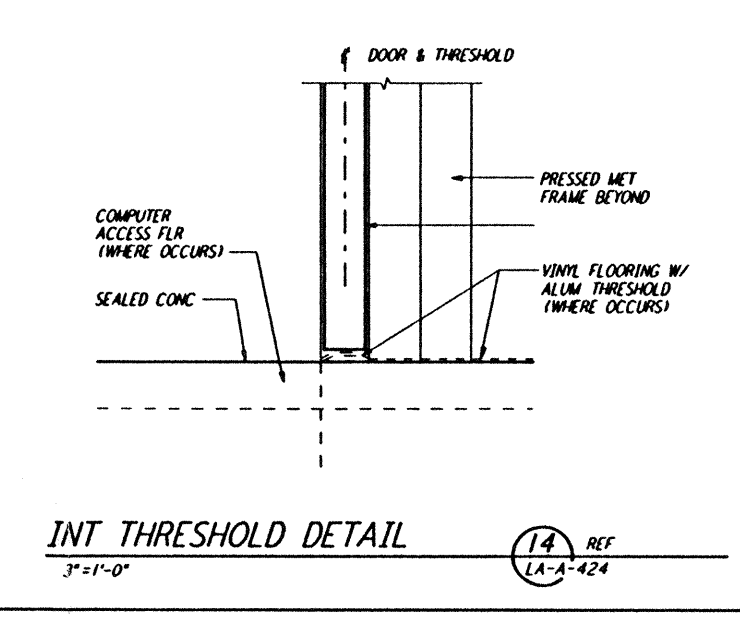

**INT THRESHOLD DETAIL**  
 3" = 1'-0" (14) REF LA-A-424

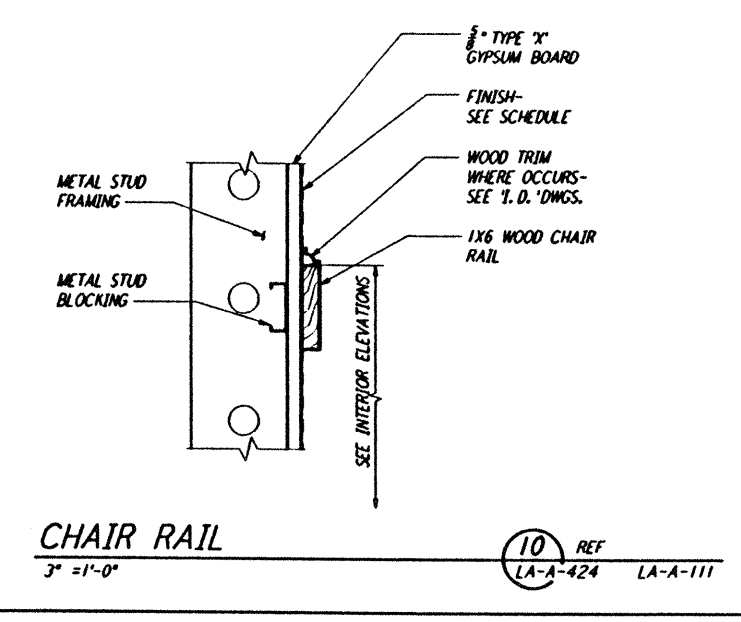

**CHAIR RAIL**  
 3" = 1'-0" (10) REF LA-A-424 LA-A-111

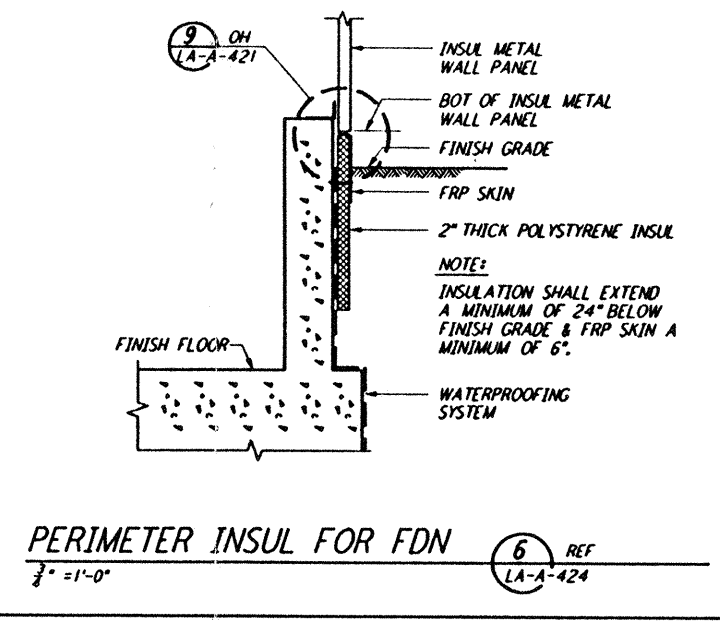

**PERIMETER INSUL FOR FDN**  
 3" = 1'-0" (6) REF LA-A-424

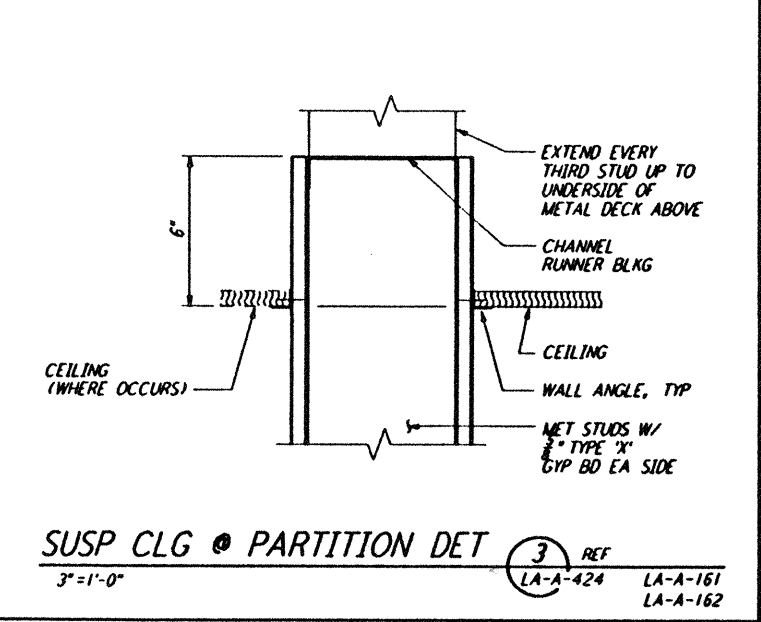

**SUSP CLG @ PARTITION DET**  
 3" = 1'-0" (3) REF LA-A-424 LA-A-161 LA-A-162

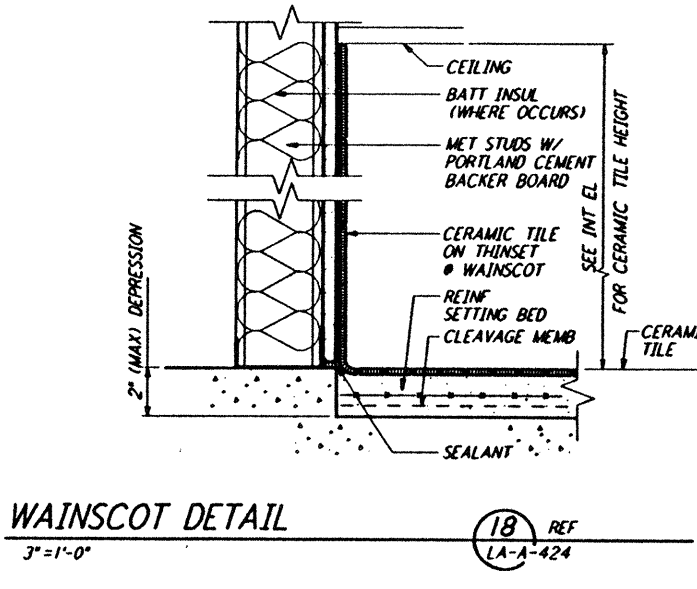

**WAINSCOT DETAIL**  
 3" = 1'-0" (18) REF LA-A-424

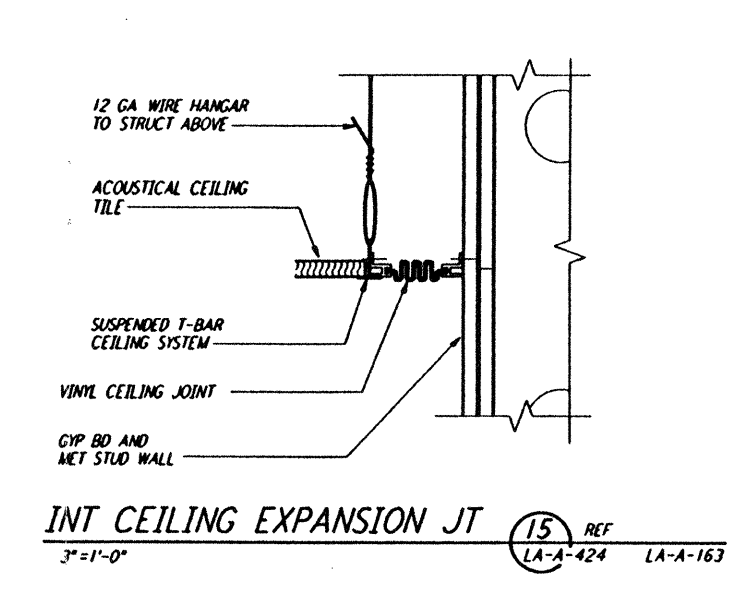

**INT CEILING EXPANSION JT**  
 3" = 1'-0" (15) REF LA-A-424 LA-A-163

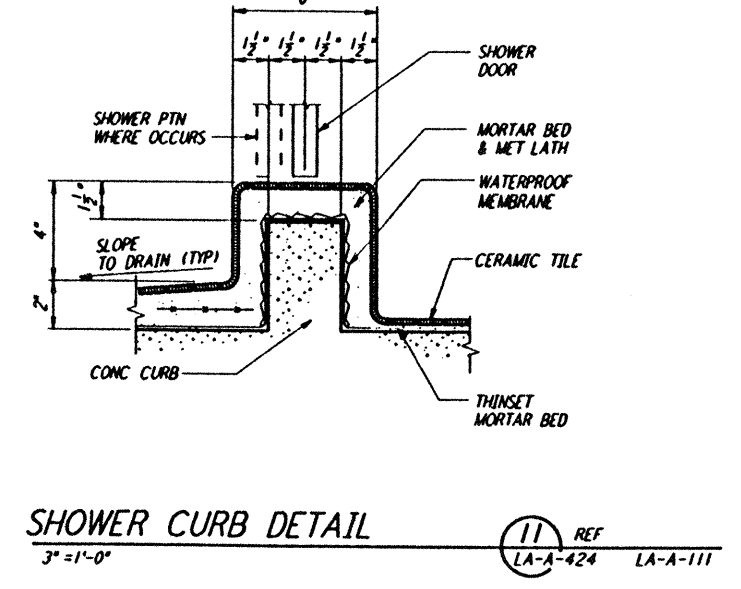

**SHOWER CURB DETAIL**  
 3" = 1'-0" (11) REF LA-A-424 LA-A-111

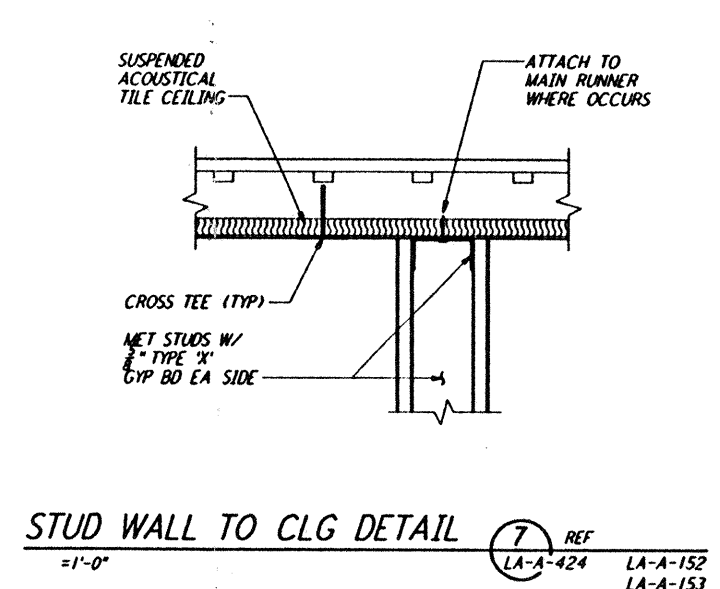

**STUD WALL TO CLG DETAIL**  
 1" = 1'-0" (7) REF LA-A-424 LA-A-152 LA-A-153

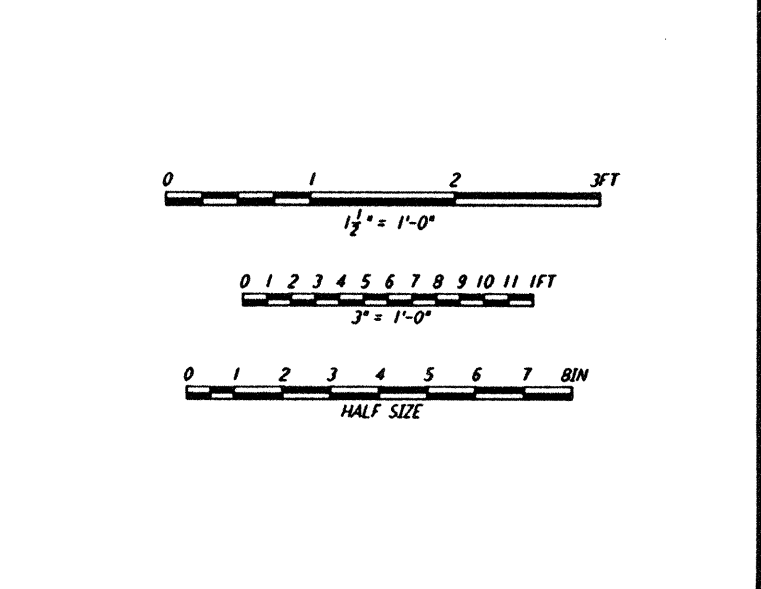

**SCALE BAR**

This document and the design it covers are the property of PARSONS. They are loaned only with the borrower's expressed written agreement that they will not be reproduced, copied, loaned, exhibited, or used in any other way, except by written consent from PARSONS to the borrower.

NO.	DATE	BY	CHKD	ENGR	PROJ	DESCRIPTION
C	7-24-96	CKT	TB	BK	TDM	ISSUED FOR BID
B	6-14-96	CKT	BK	SF	TDM	FINAL DESIGN REVIEW
A	10/31/95	SF	SF	TDM		PRELIMINARY DESIGN REVIEW

DRAWN	SH/RR
CHECKED	
ENGINEER	
PROJ	

**PARSONS**  
 100 WEST WALNUT STREET  
 PASADENA, CALIFORNIA

**LIGO**  
 CALIFORNIA INSTITUTE OF TECHNOLOGY  
 MASSACHUSETTS INSTITUTE OF TECHNOLOGY

LASER INTERFEROMETER  
 GRAVITATIONAL-WAVE OBSERVATORY  
 SITE NO. 2 - LIVINGSTON, LOUISIANA

TITLE	ARCHITECTURAL CEILING & MISCELLANEOUS INTERIOR DETAILS
SCALE	AS NOTED
CONTRACT NUMBER	PP150969
PROJECT NUMBER	8094
DATE	LA-A-424

Tue Jul 23 08:42:56 1996 s3-v18b2 J:\PLOTS\QUEUES\W18B2\AR424.PRF