

FIRE EXTINGUISHER CABINET (17) REF
 1 1/2" = 1'-0" LA-A-422 LA-A-108 LA-A-109

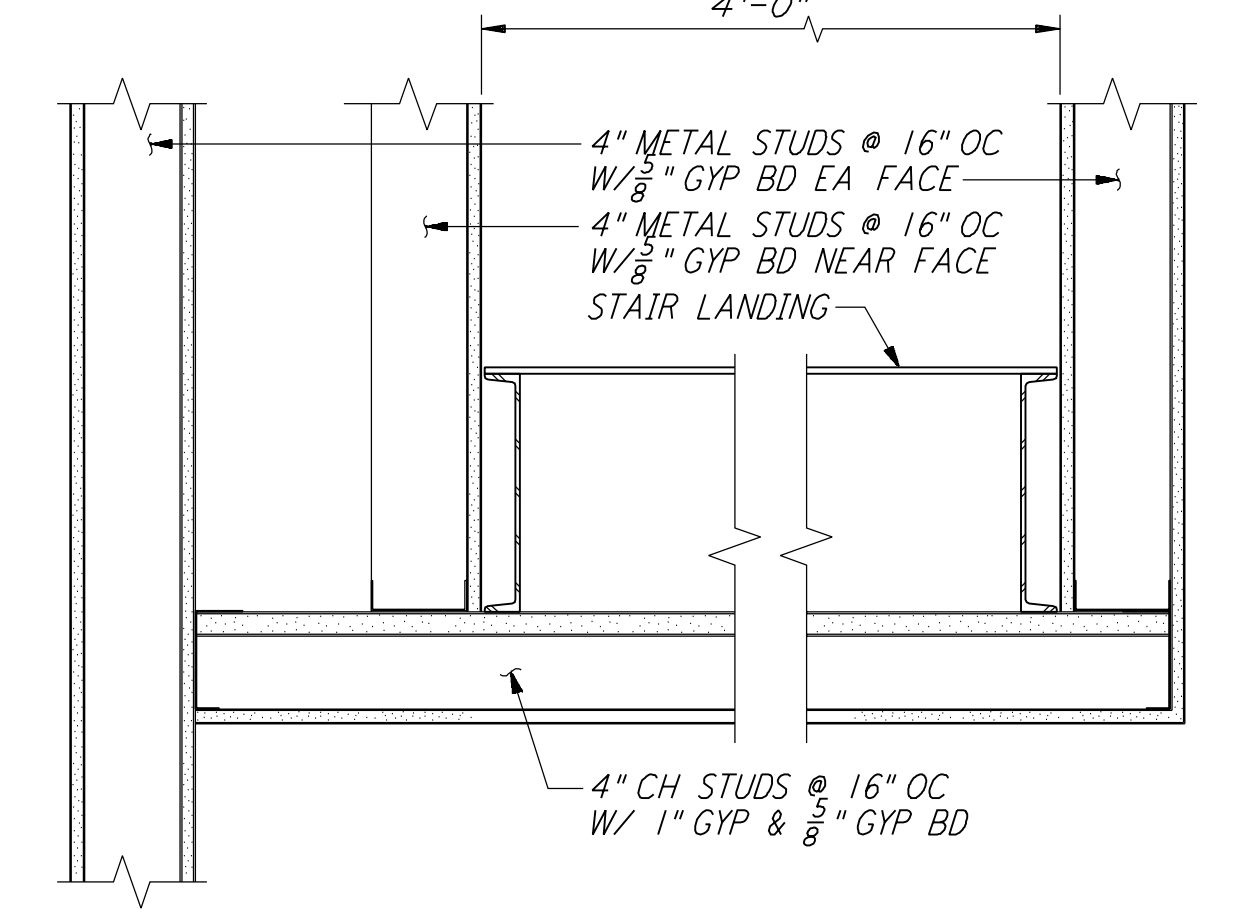

SECTION @ STAIR (13) REF
 1 1/2" = 1'-0" LA-A-422 LA-A-552

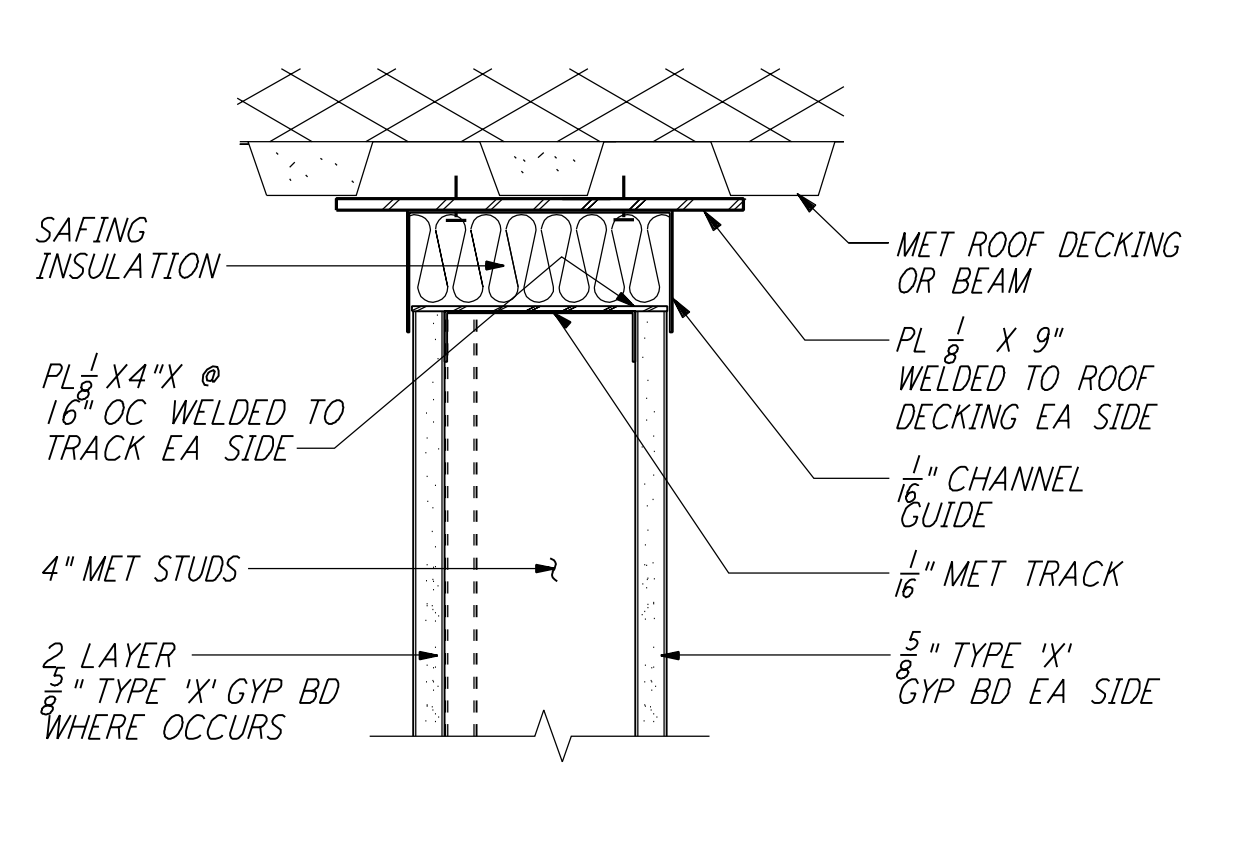

1-HR WALL @ ROOF DECK (9) REF
 3" = 1'-0" LA-A-422 LA-A-162

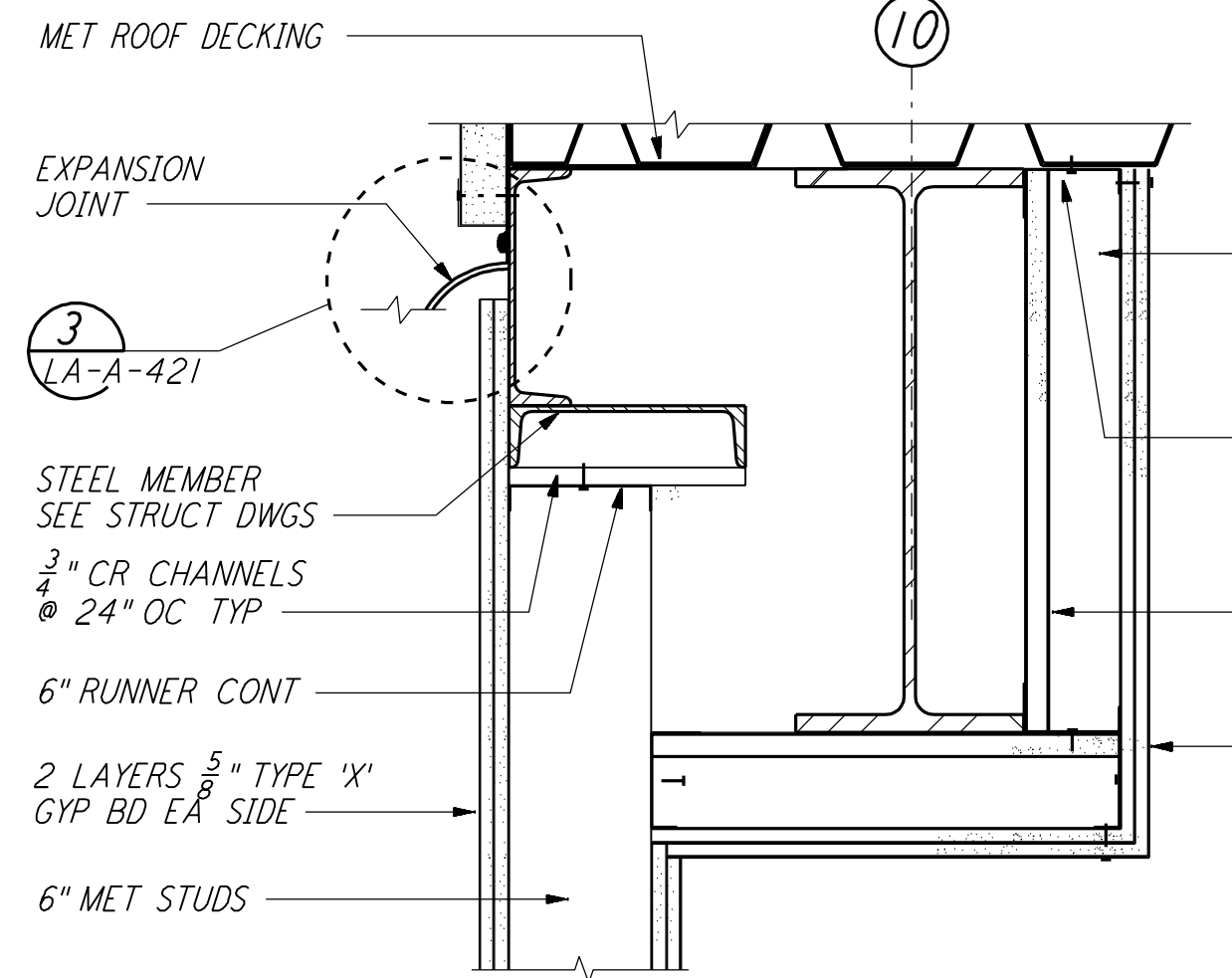

2-HR WALL @ ROOF DECK (5) REF
 1 1/2" = 1'-0" LA-A-422 LA-A-161

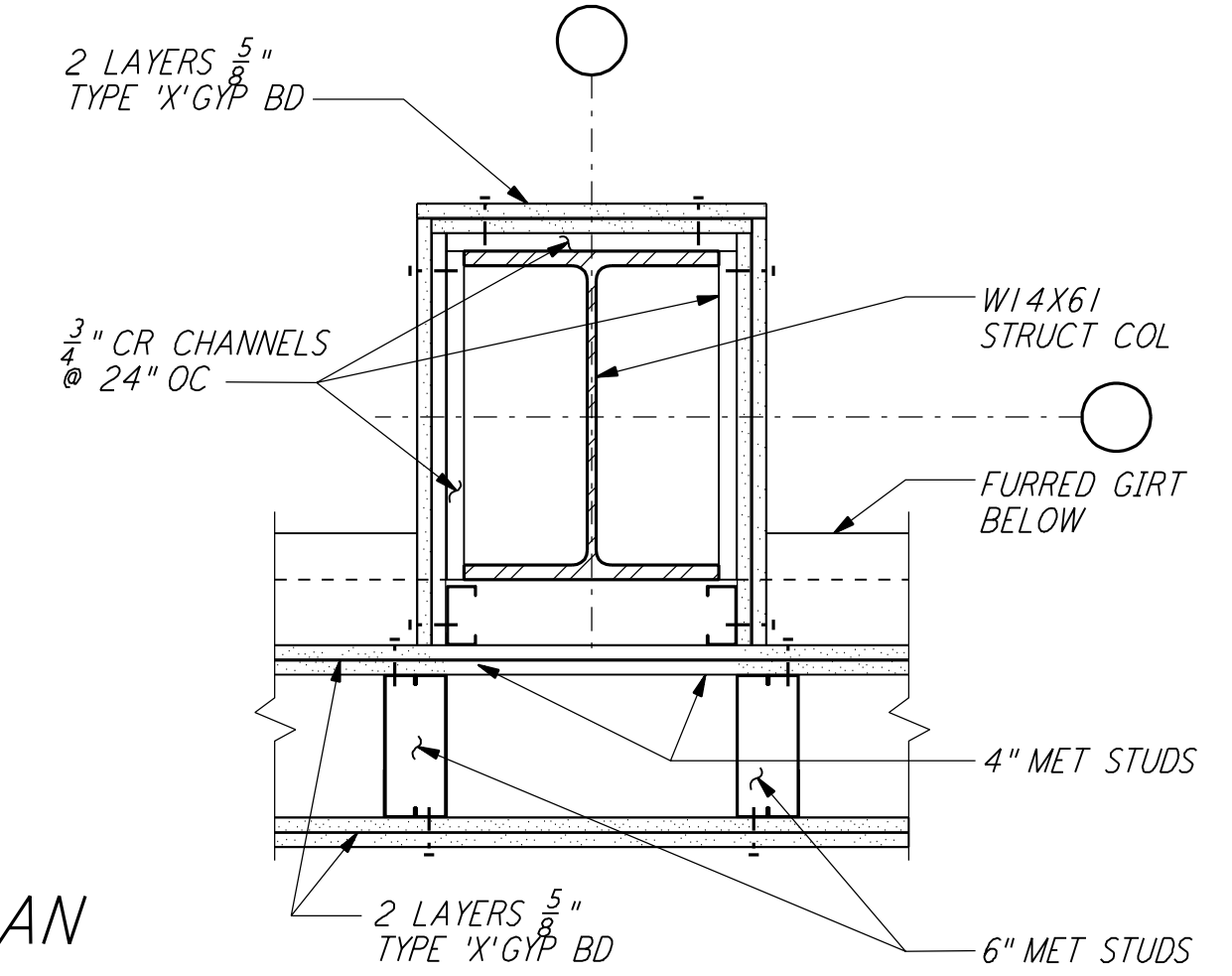

2-HR WALL @ COLUMN (1) REF
 1 1/2" = 1'-0" LA-A-422 LA-A-104 LA-A-105

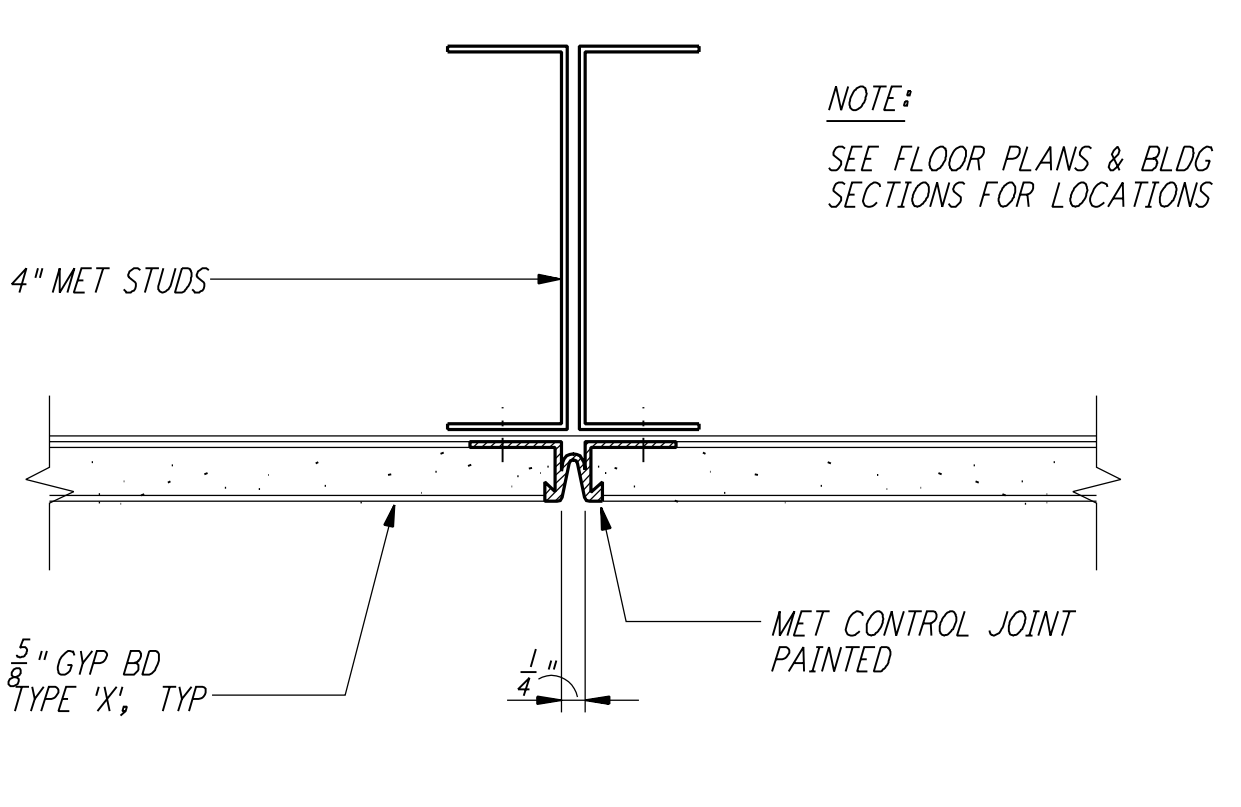

GYP BD CONTROL JOINT DTL (18) REF
 HALF SIZE LA-A-422 LA-A-151 LA-A-251

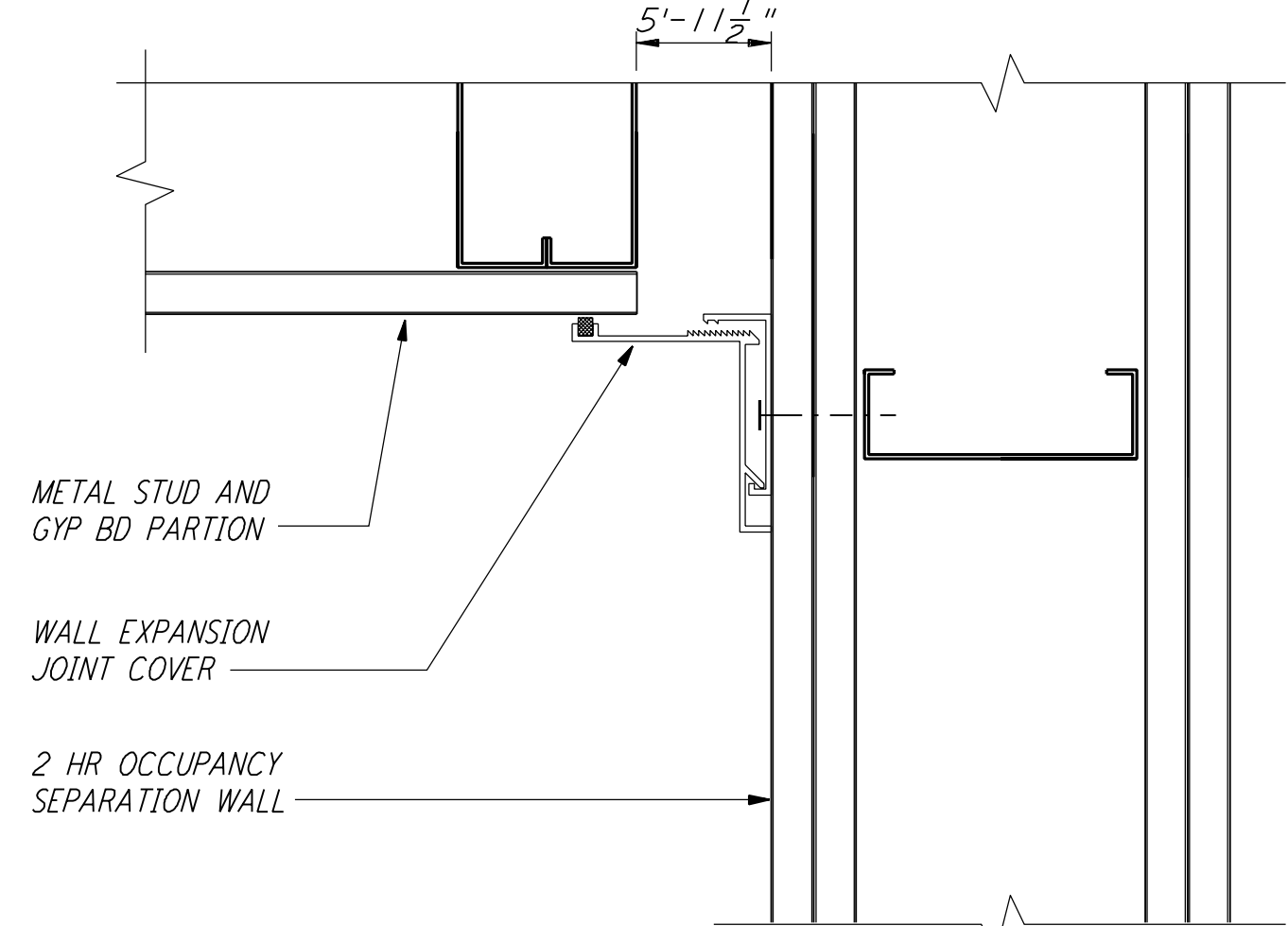

WALL EXPANSION JT COVER (14) REF
 3" = 1'-0" LA-A-422 LA-A-109

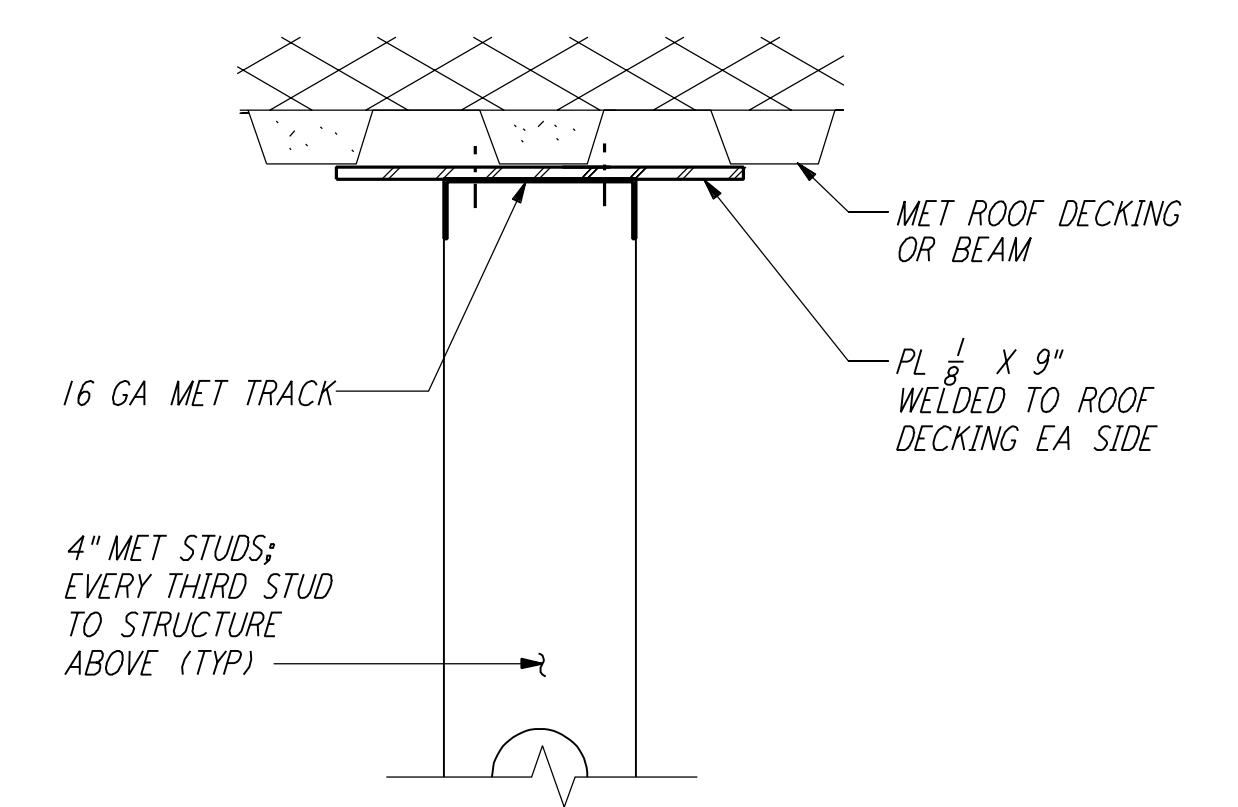

STUD FRAMING @ ROOF DECK (10) REF
 3" = 1'-0" LA-A-422 LA-A-163

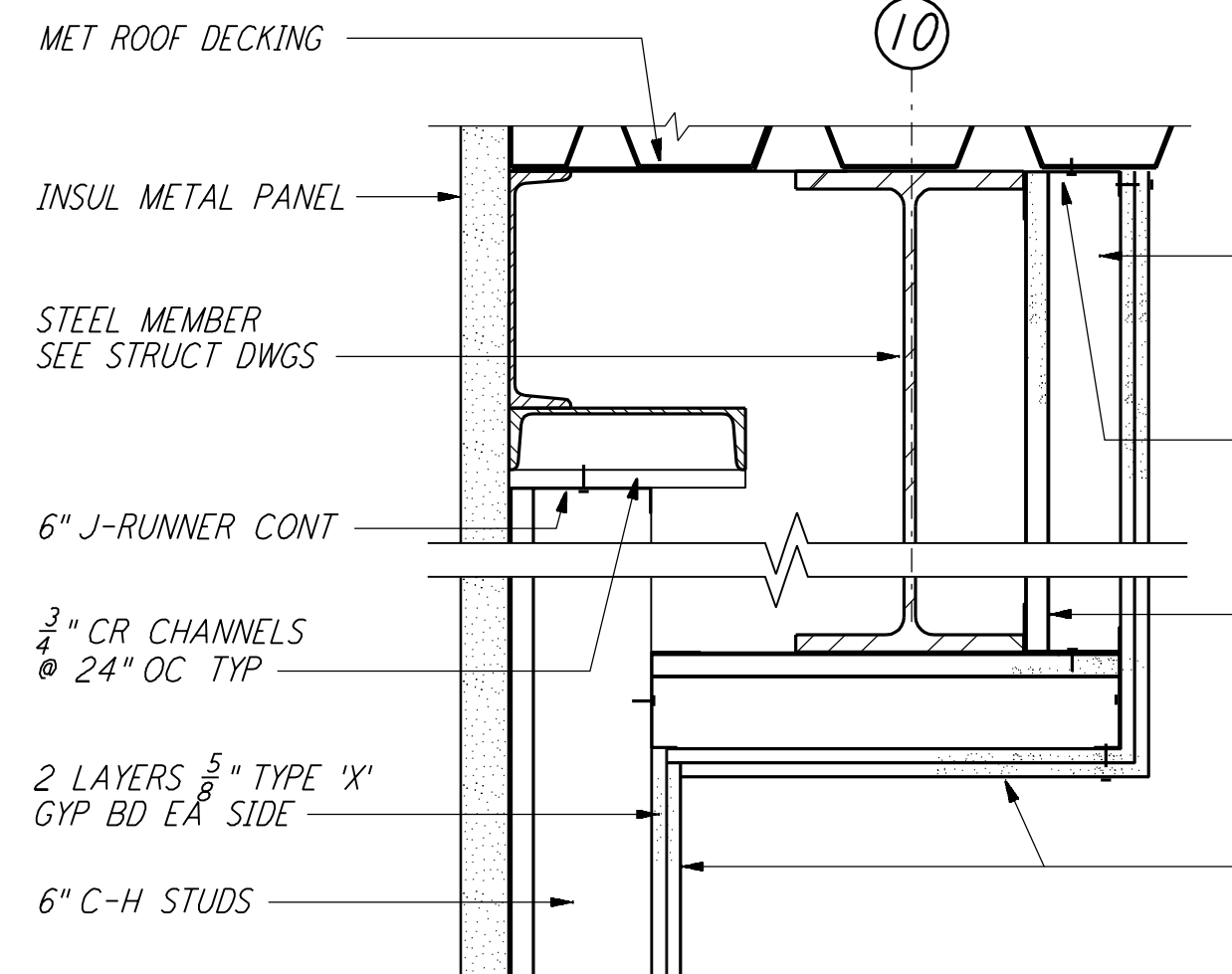

2-HR WALL @ ROOF DECK (6) REF
 1 1/2" = 1'-0" LA-A-422 LA-A-162

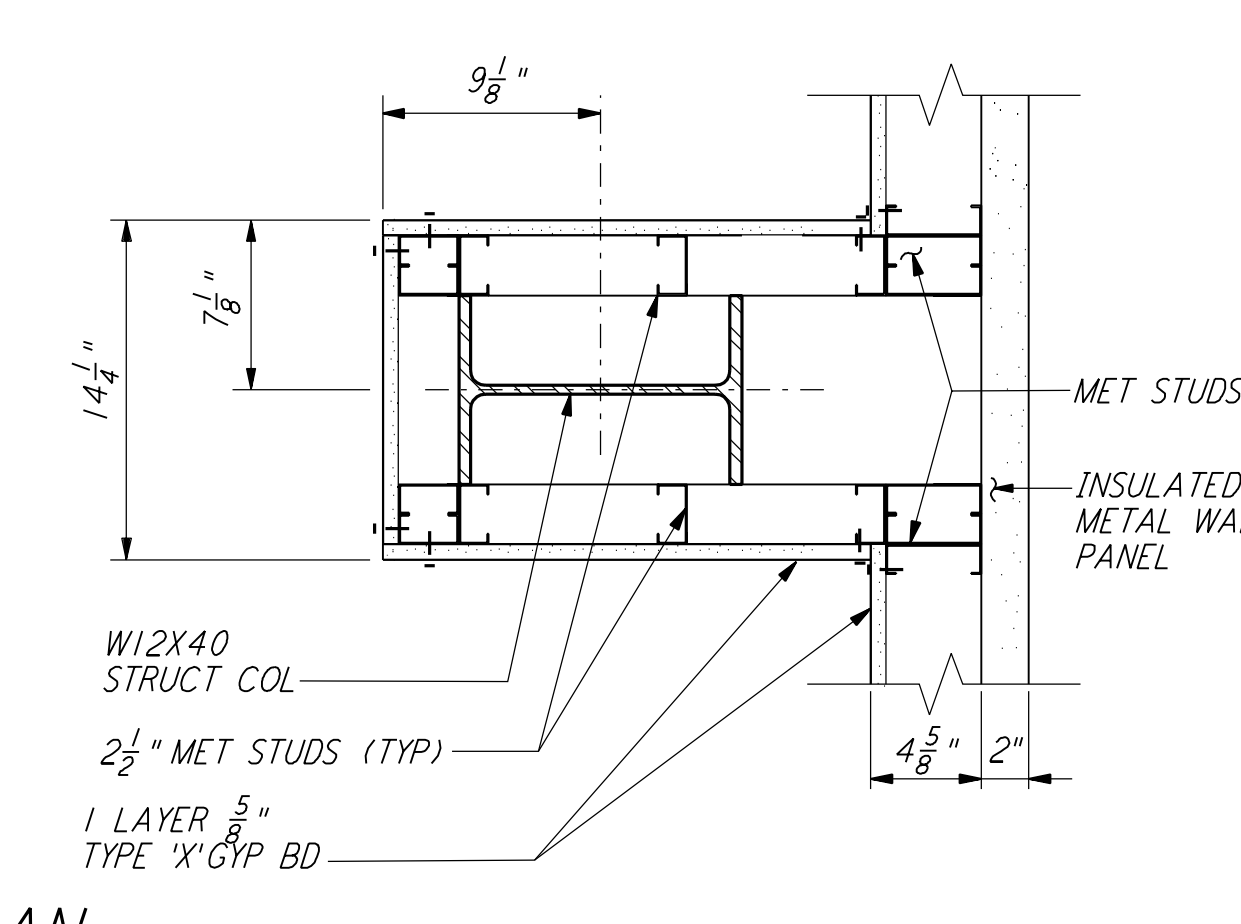

WALL @ COLUMN (2) REF
 1 1/2" = 1'-0" LA-A-422 LA-A-108

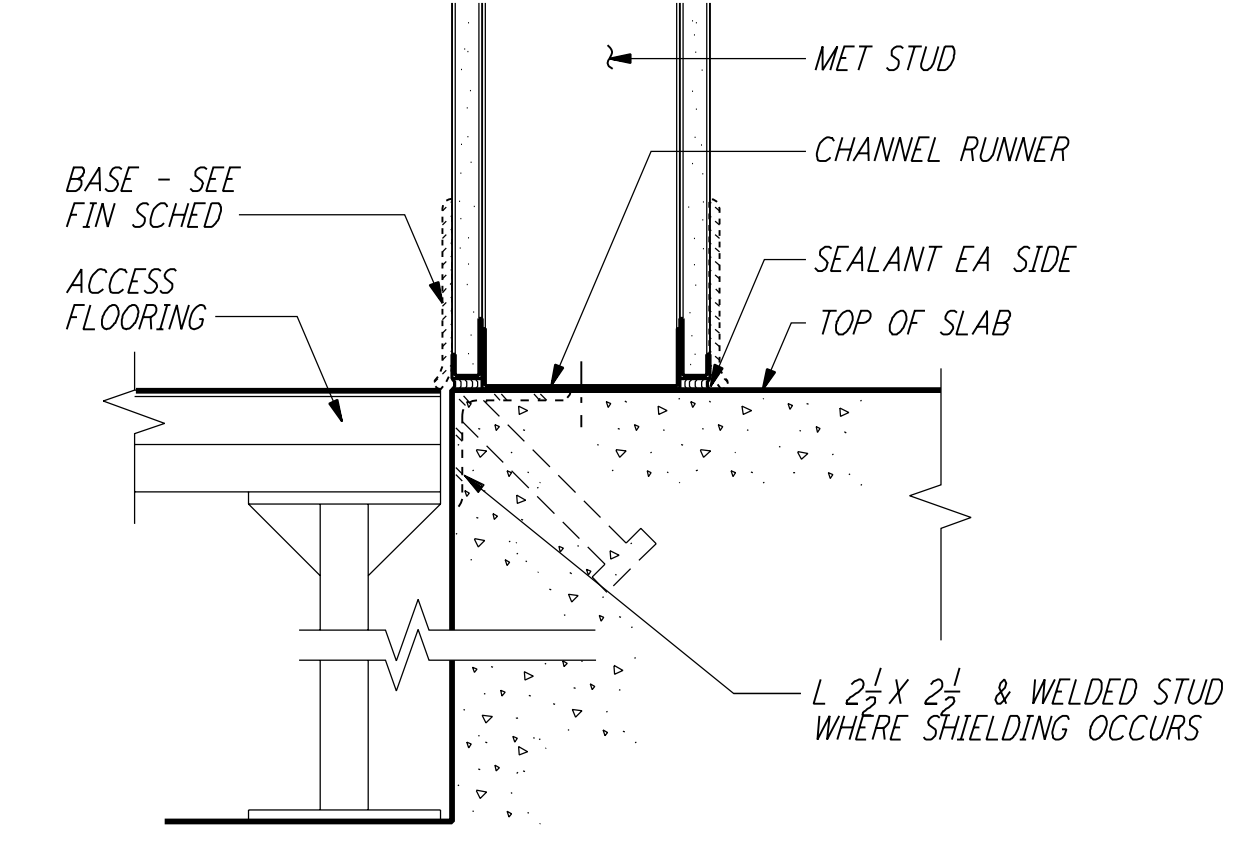

ELEVATED FLOOR SYSTEM (19) REF
 3" = 1'-0" LA-A-422 LA-A-162

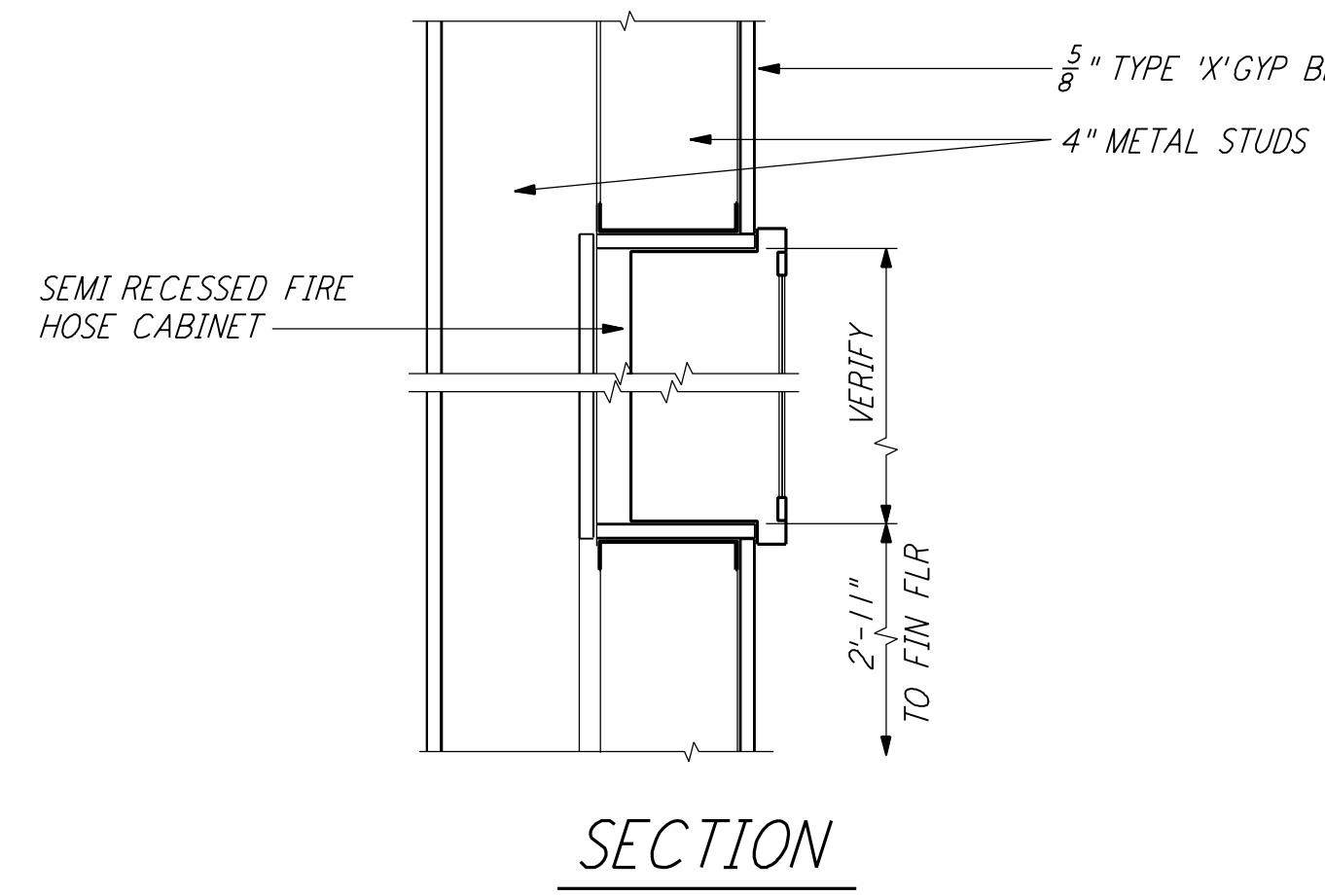

FIRE HOSE CABINET (15) REF
 3" = 1'-0" LA-A-422 LA-A-422

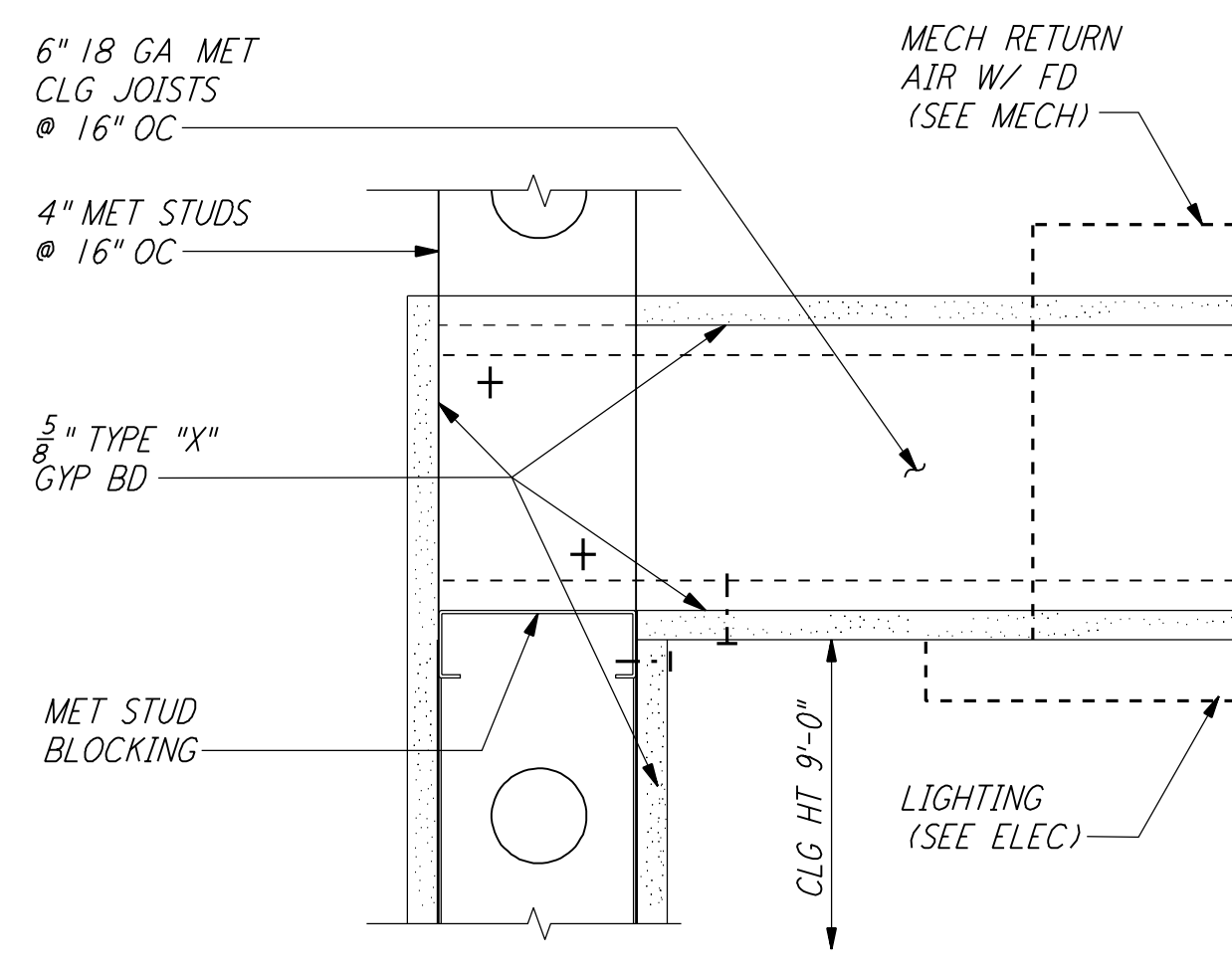

1-HR CORRIDOR (11) REF
 3" = 1'-0" LA-A-422 LA-A-161

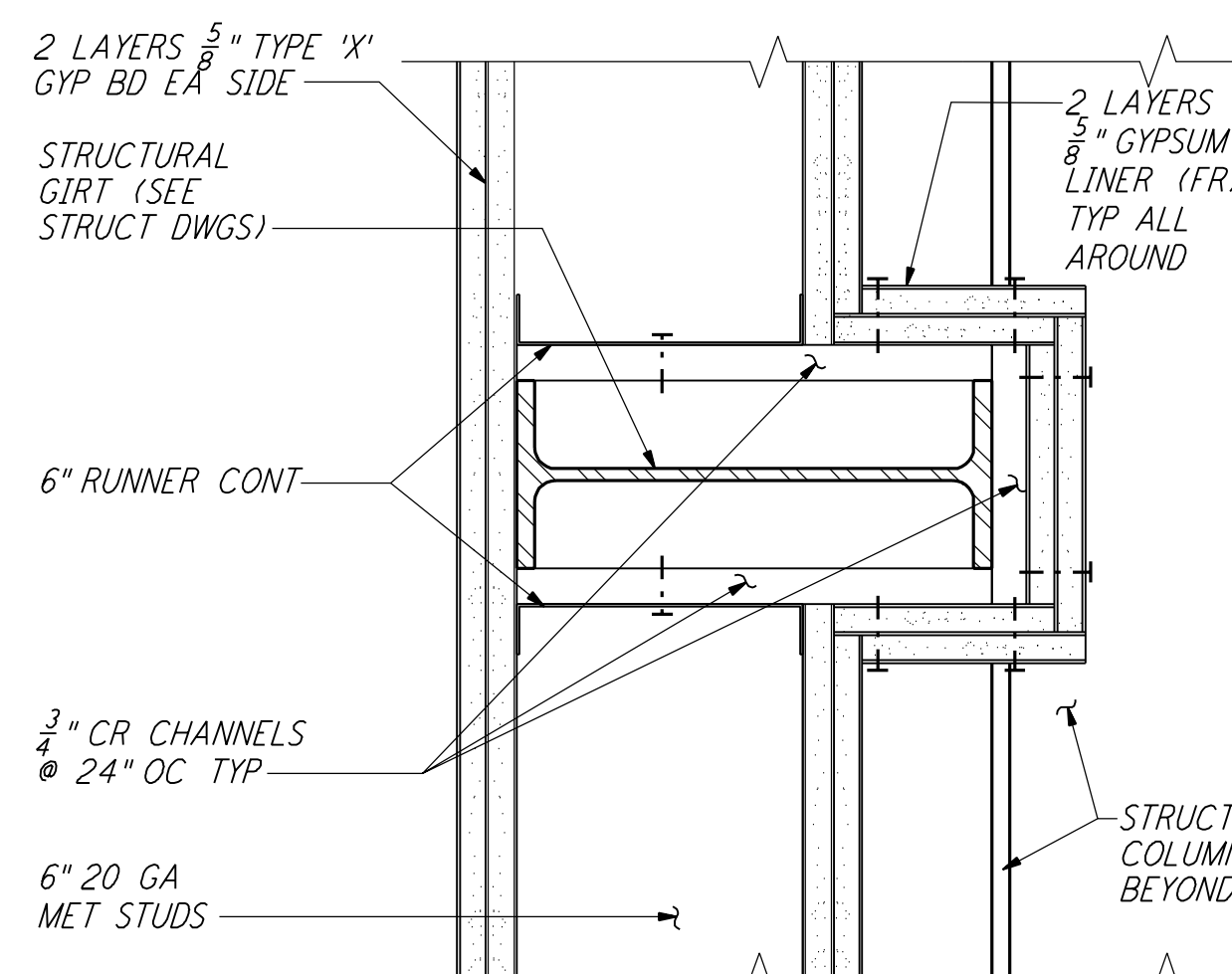

2-HR WALL @ STRUCT GIRT (7) REF
 3" = 1'-0" LA-A-422 LA-A-162

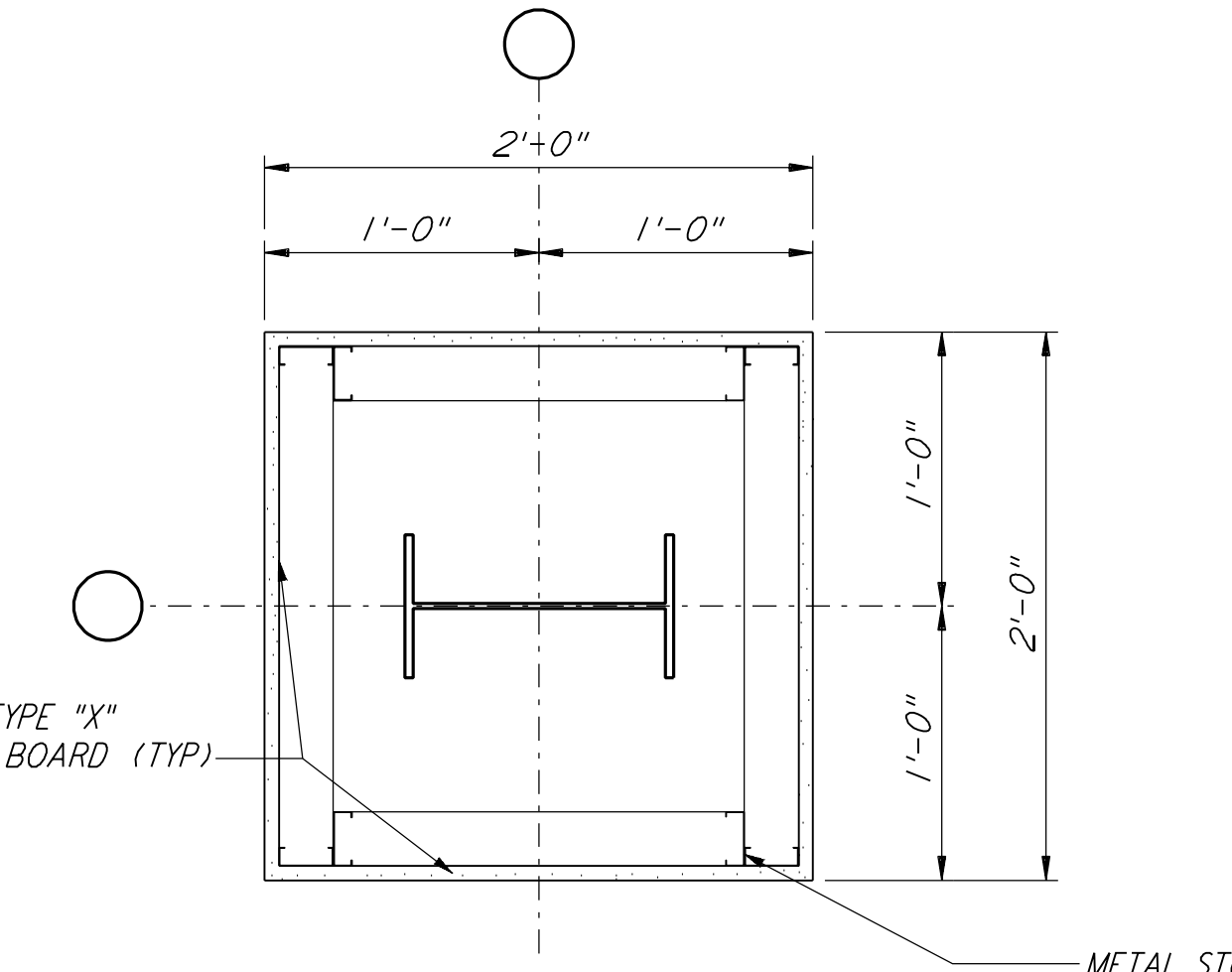

COLUMN FURRING DETAIL (3) REF
 1 1/2" = 1'-0" LA-A-422 LA-A-109

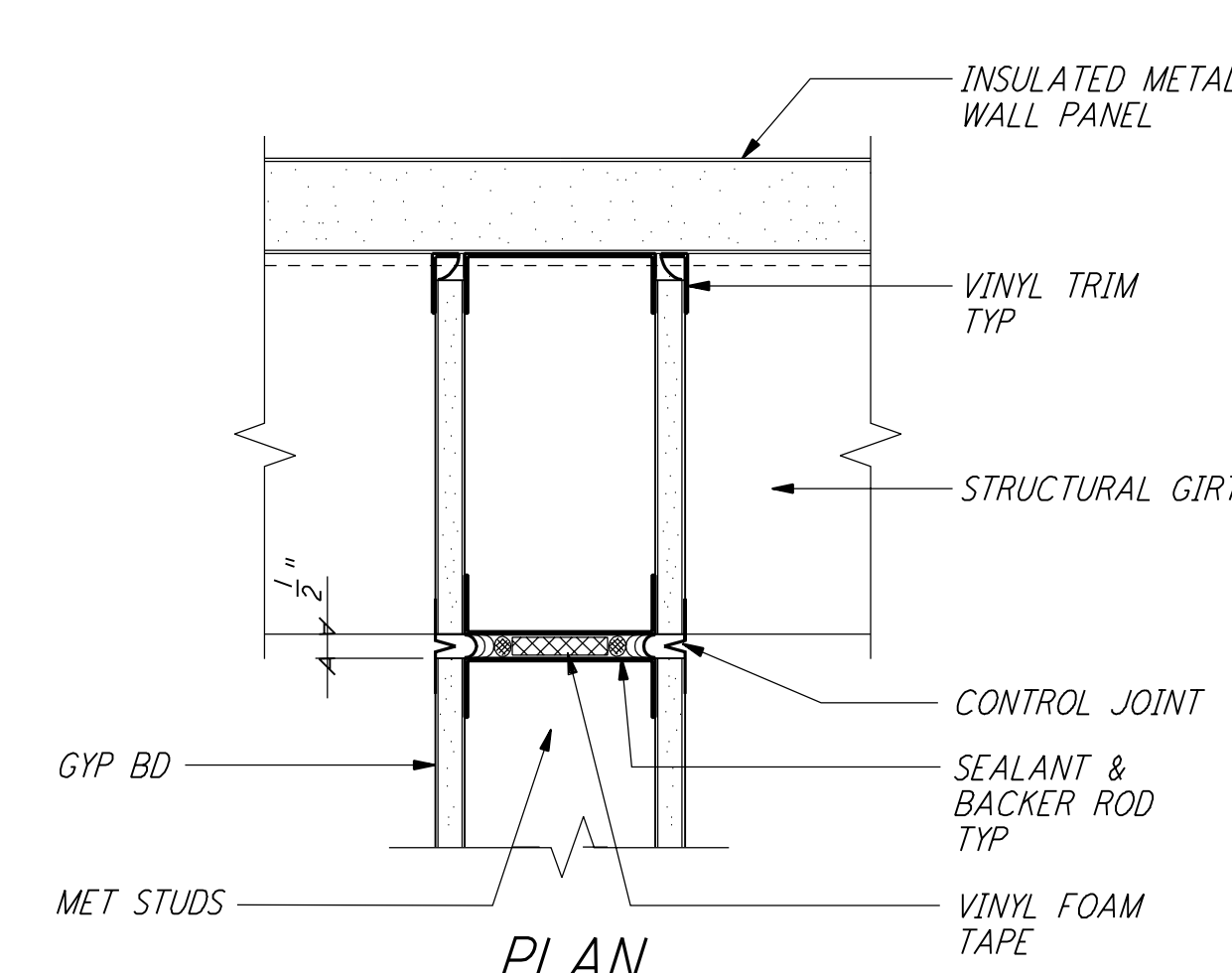

WALL DETAIL @ HORIZ GIRT (20) REF
 3" = 1'-0" LA-A-422 LA-A-112

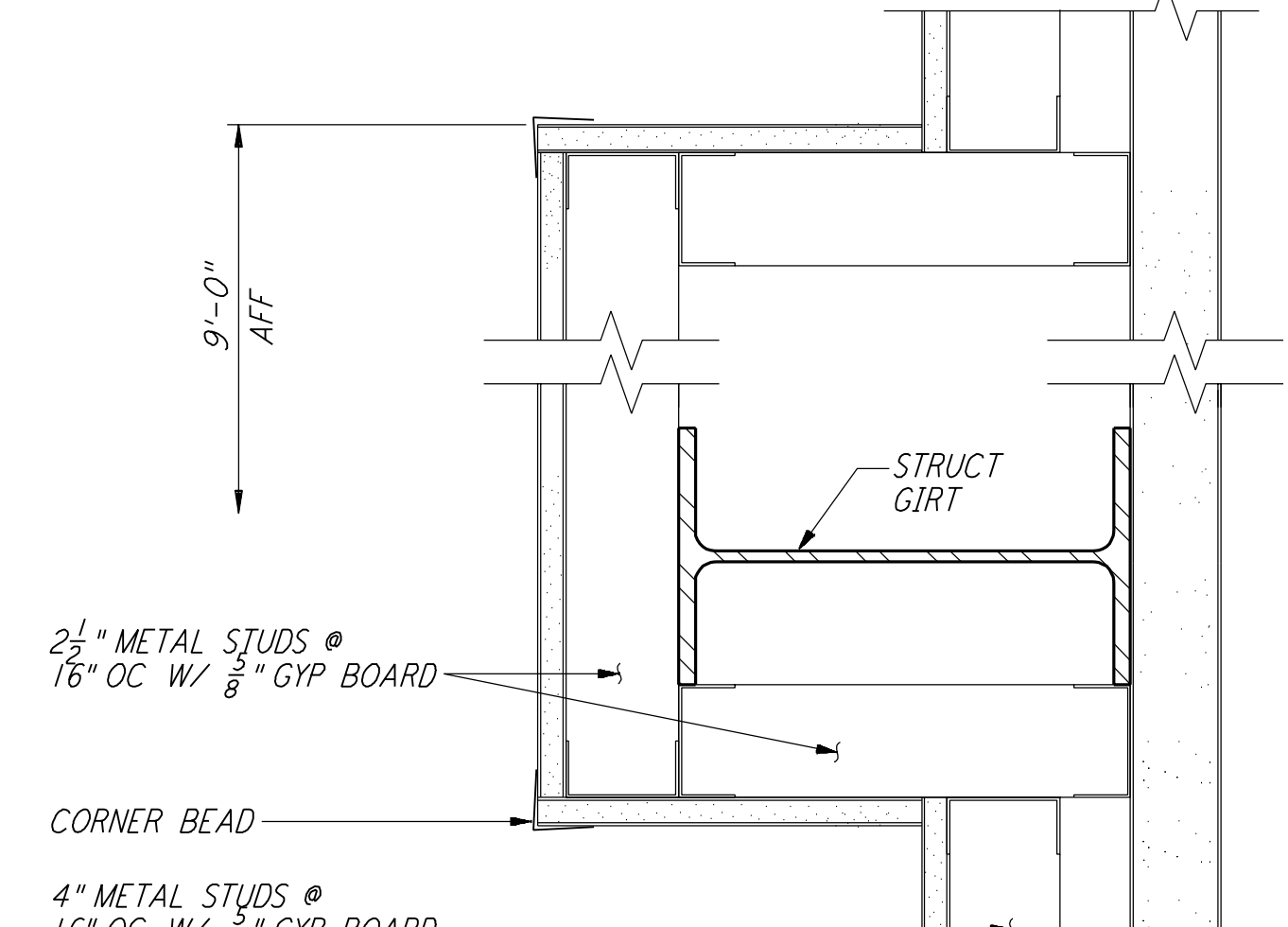

FURRING AT GIRT (16) REF
 3" = 1'-0" LA-A-422 LA-A-162

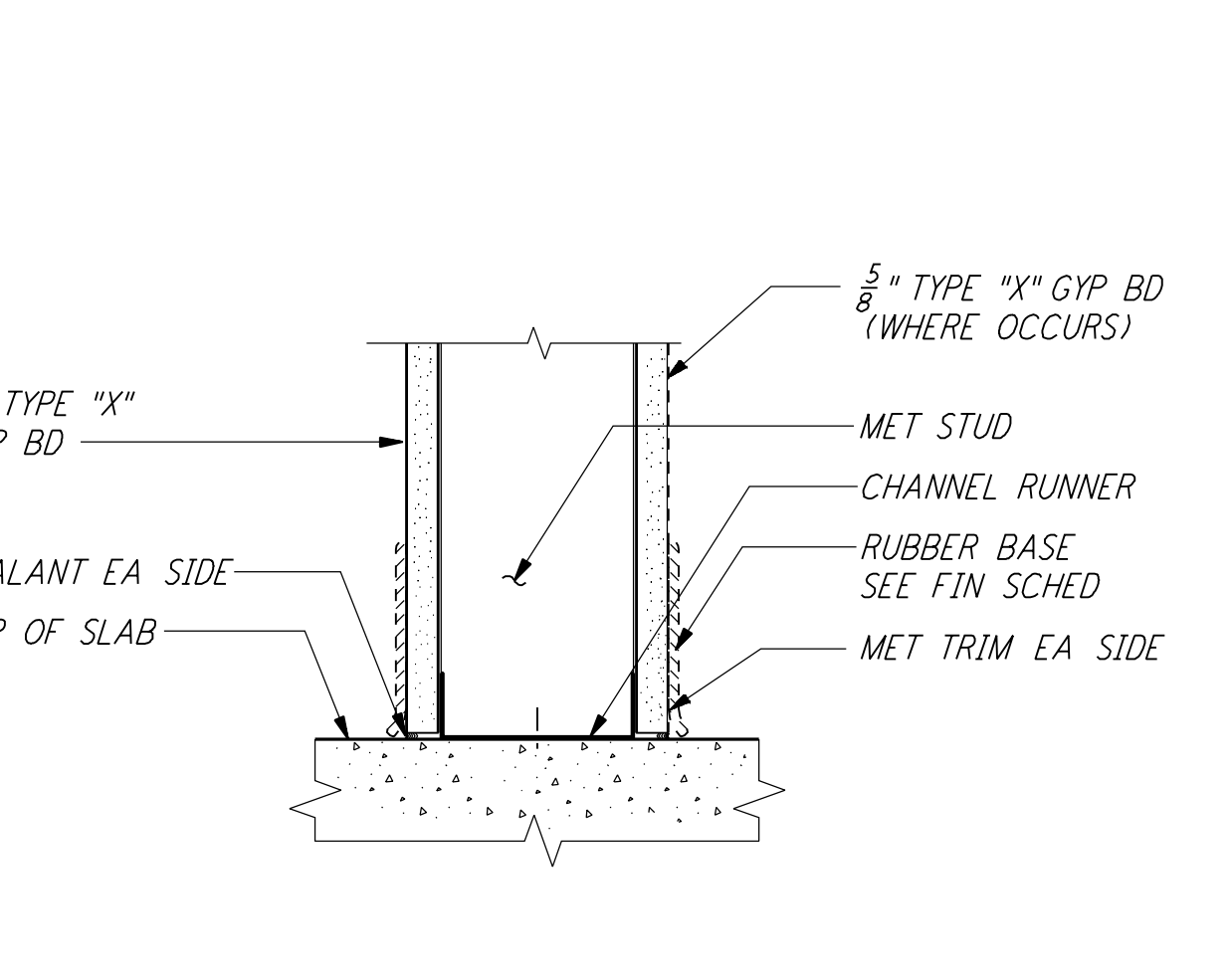

STUD WALL @ BASE (12) REF
 3" = 1'-0" LA-A-422 LA-A-161

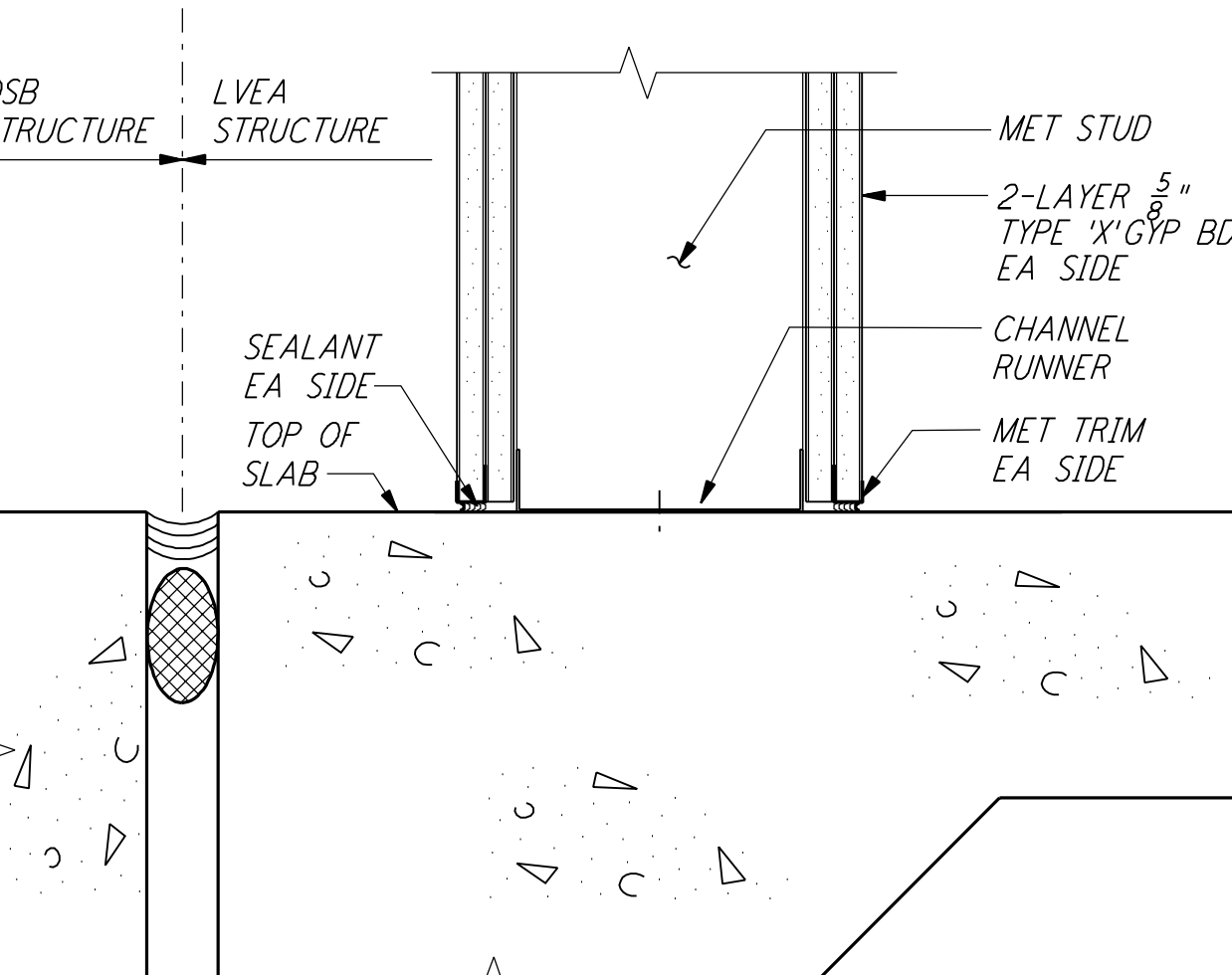

2-HR WALL @ BASE (8) REF
 3" = 1'-0" LA-A-422 LA-A-162

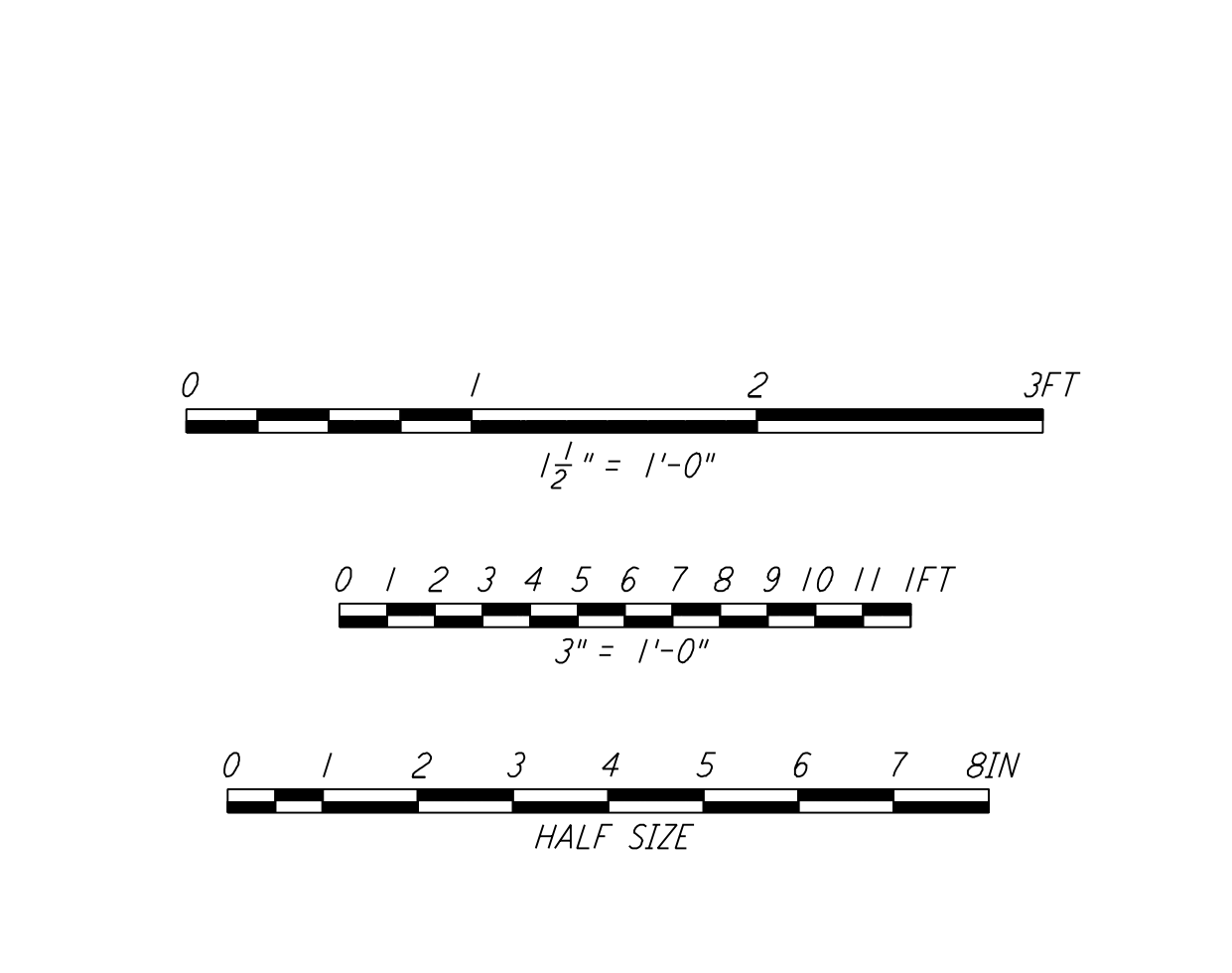

LIGO-D960899-02-O

This document and the design it covers are the property of PARSONS. They are loaned only with the borrower's expressed written agreement that they will not be reproduced, copied, loaned, exhibited, or used in any other way, except by written consent from PARSONS to the borrower.

NO.	DATE	BY	CHKD	ENGR	PROJ	DESCRIPTION
2	08-07-98	SJM				ISSUED FOR AS-BUILT
1	2-28-97	TB	AK	TDM		CORNER STATION VSEA PARTITION

ISSUED FOR CONSTRUCTION		
DRAWN	BK/RR	11-15-96
CHECKED	TB	11-15-96
ENGINEER	SF	11-15-96
PROJ	MDW	11-15-96

AS-BUILT DRAWINGS

PARSONS
 100 WEST WALNUT STREET
 PASADENA, CALIFORNIA

LIGO
 CALIFORNIA INSTITUTE OF TECHNOLOGY
 MASSACHUSETTS INSTITUTE OF TECHNOLOGY

LASER INTERFEROMETER
 GRAVITATIONAL-WAVE OBSERVATORY
 SITE NO. 2 - LIVINGSTON, LOUISIANA

ARCHITECTURAL INTERIOR WALL DETAILS

AS NOTED PP150969 8094

SHEET NUMBER **LA-A-422**