

not be reproduced, copied, loaned, exhibited, or used in any other way, except by written consent from PARSONS to the borrower.

This document and the design it covers are the property of PARSONS. They are loaned only with the borrower's expressed written agreement that they will

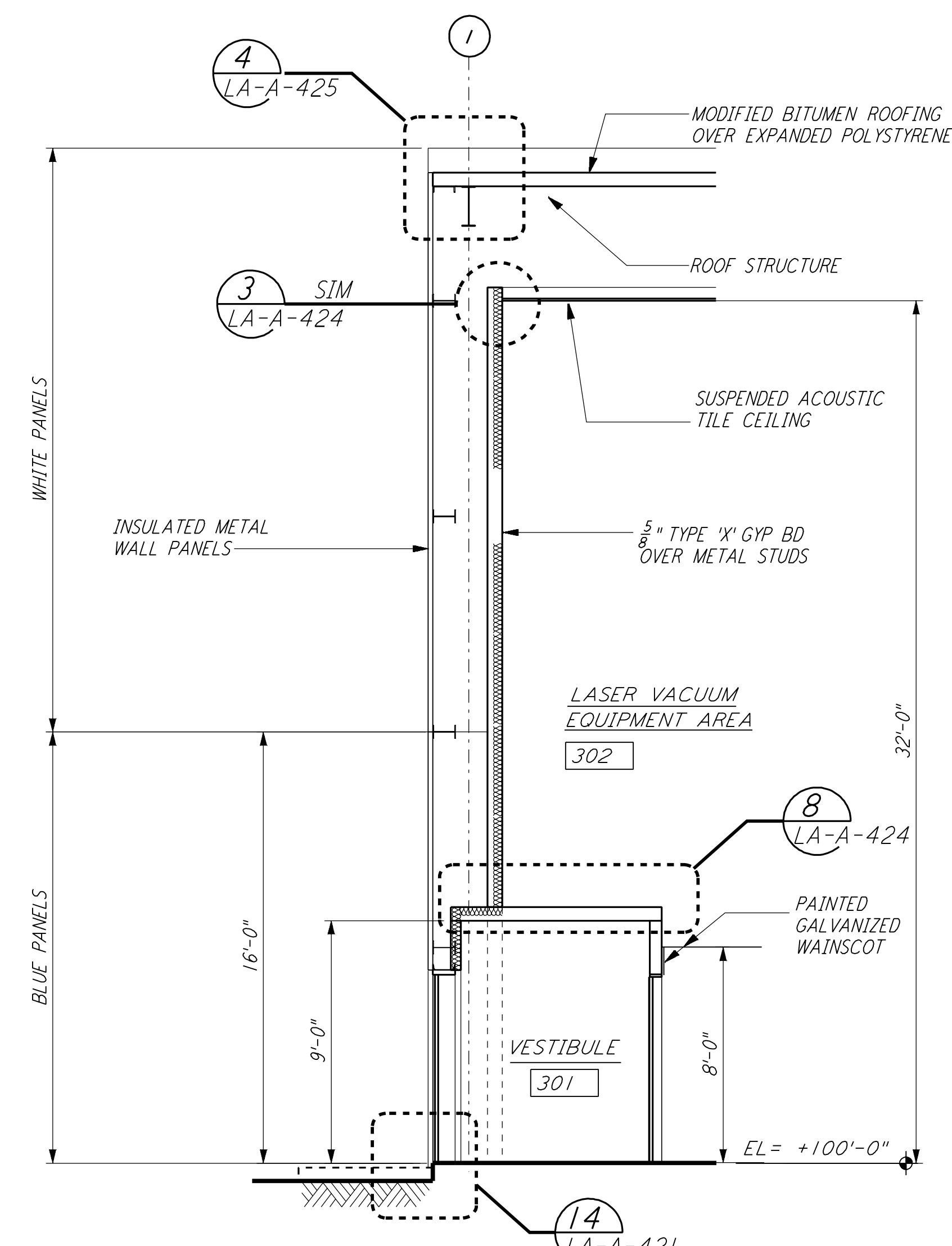

WALL SECTION  
 1/4" = 1'-0"  
 (G) REF LA-A-261 LA-A-251

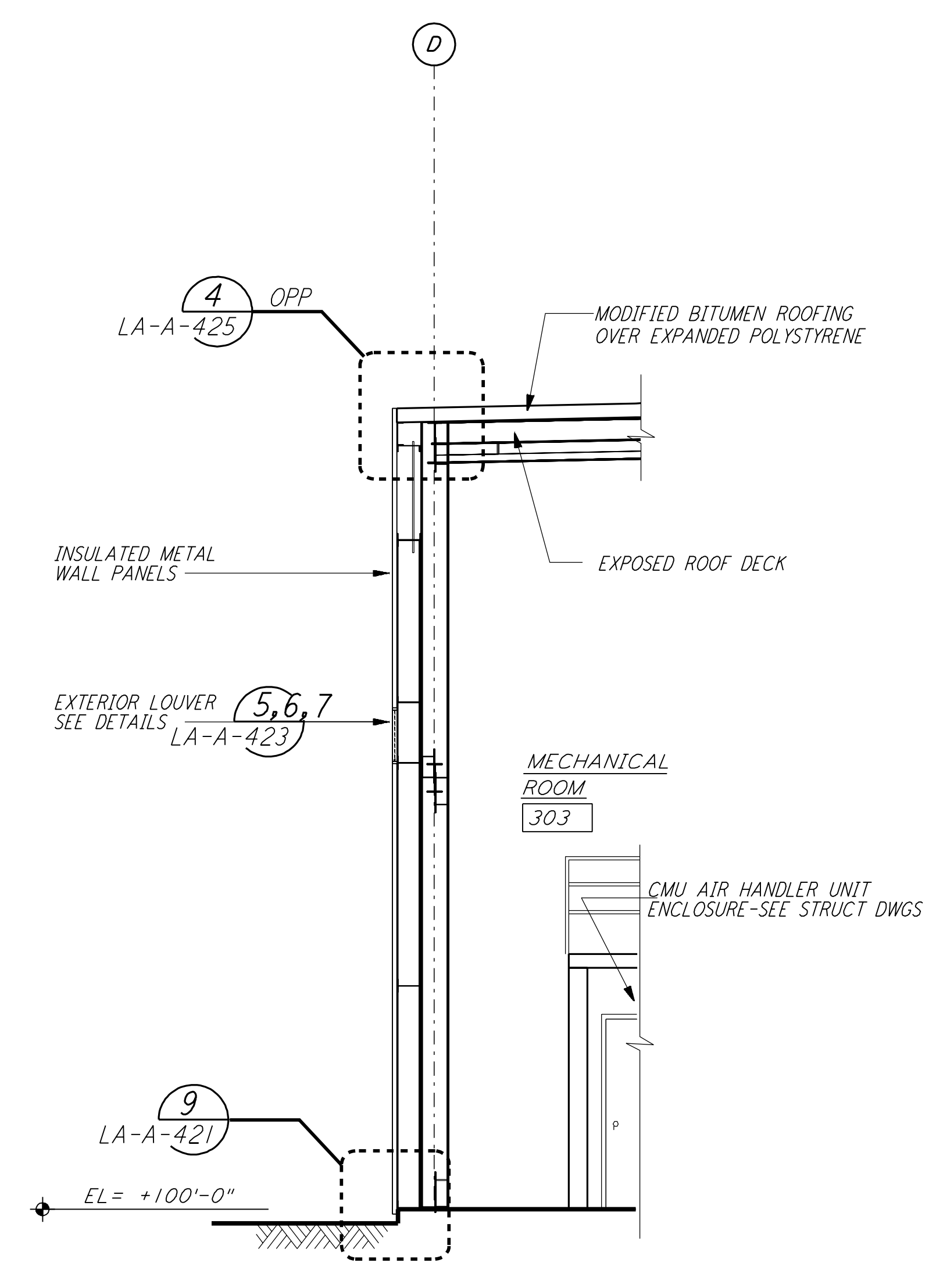

WALL SECTION  
 1/4" = 1'-0"  
 (E) REF LA-A-261 LA-A-251

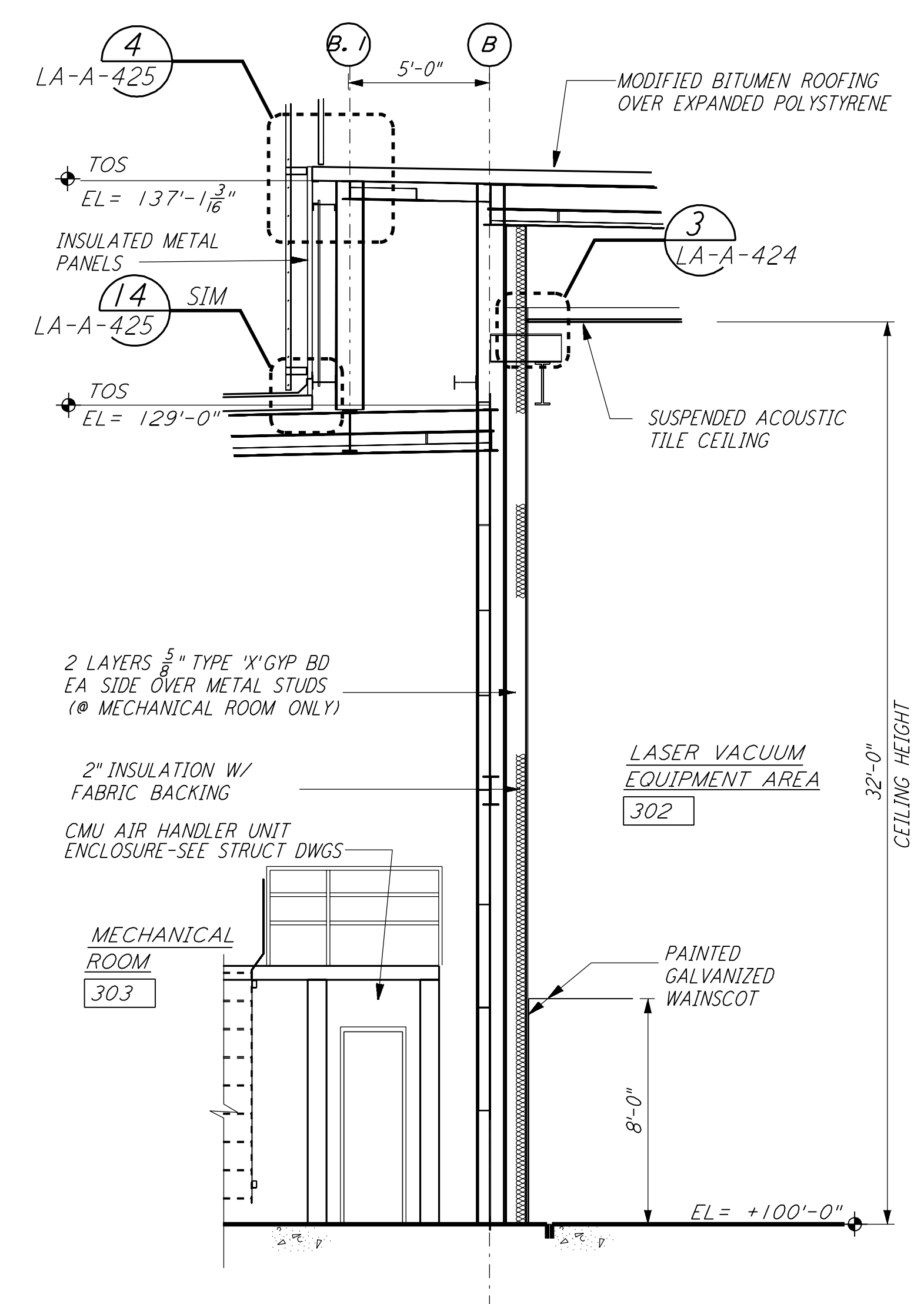

WALL SECTION  
 1/4" = 1'-0"  
 (C) REF LA-A-261 LA-A-251

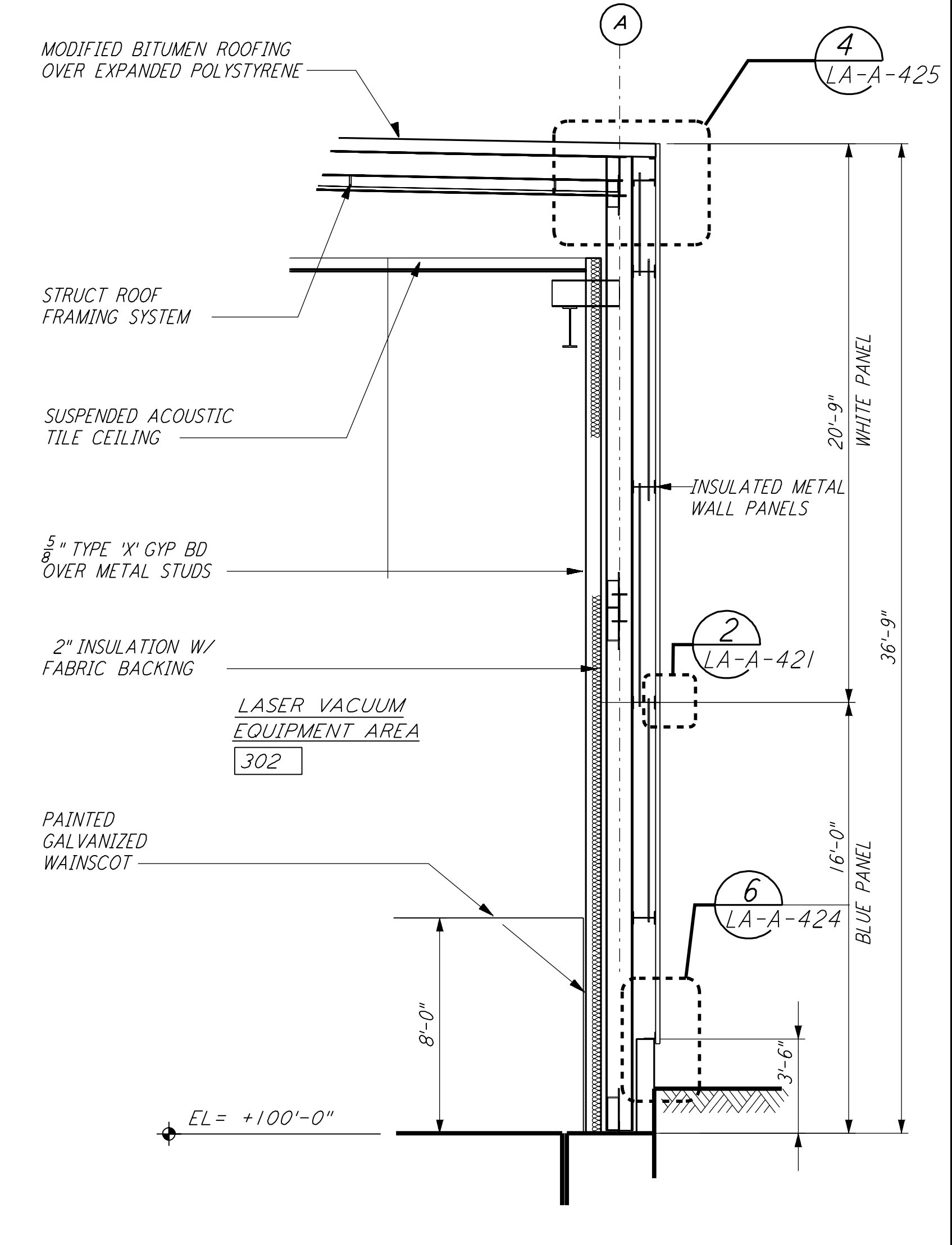

WALL SECTION  
 1/4" = 1'-0"  
 (A) REF LA-A-261 LA-A-251

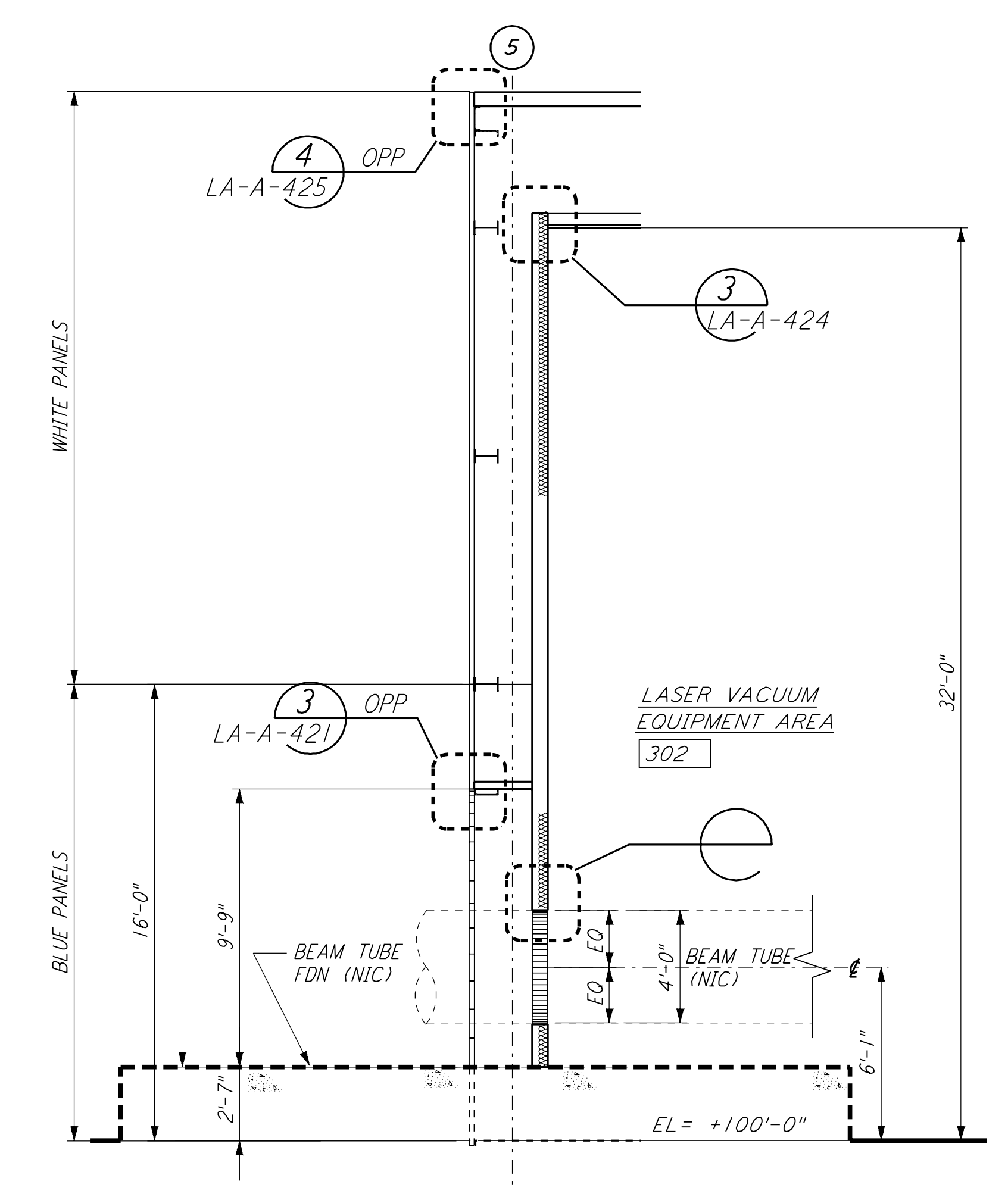

WALL SECTION  
 1/4" = 1'-0"  
 (H) REF LA-A-261 LA-A-201 LA-A-202

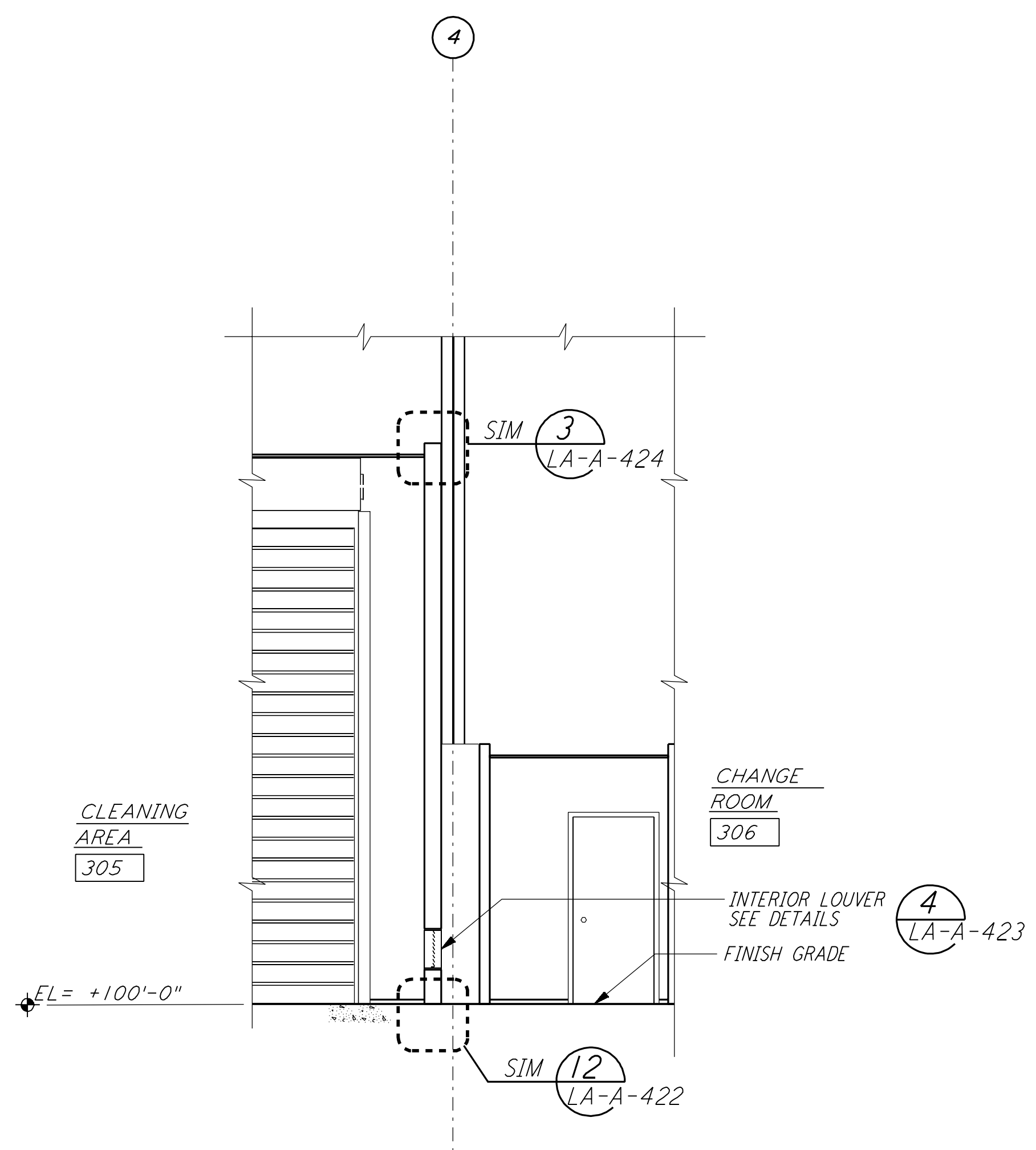

WALL SECTION  
 1/4" = 1'-0"  
 (F) REF LA-A-261 LA-A-251

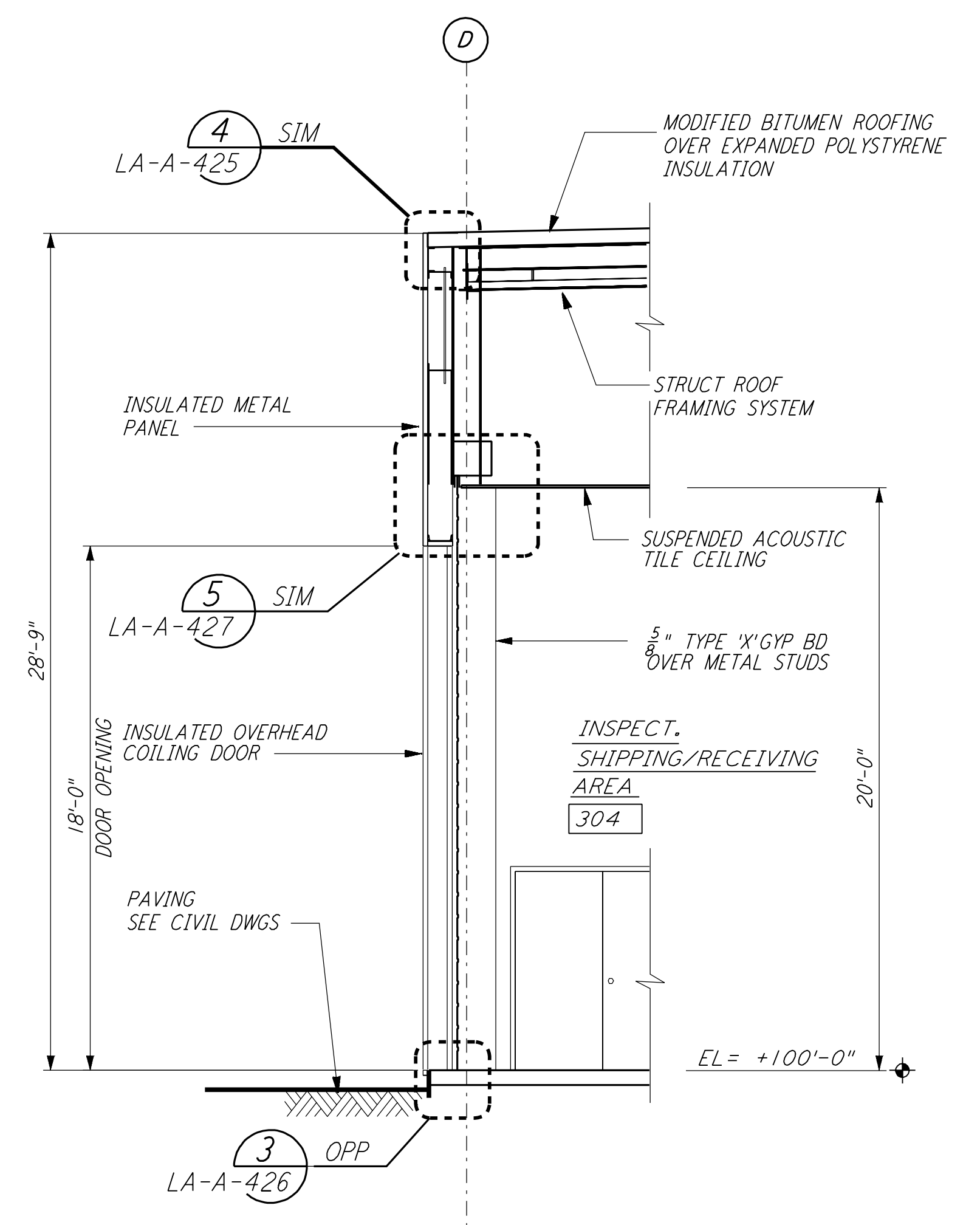

WALL SECTION  
 1/4" = 1'-0"  
 (D) REF LA-A-261 LA-A-251

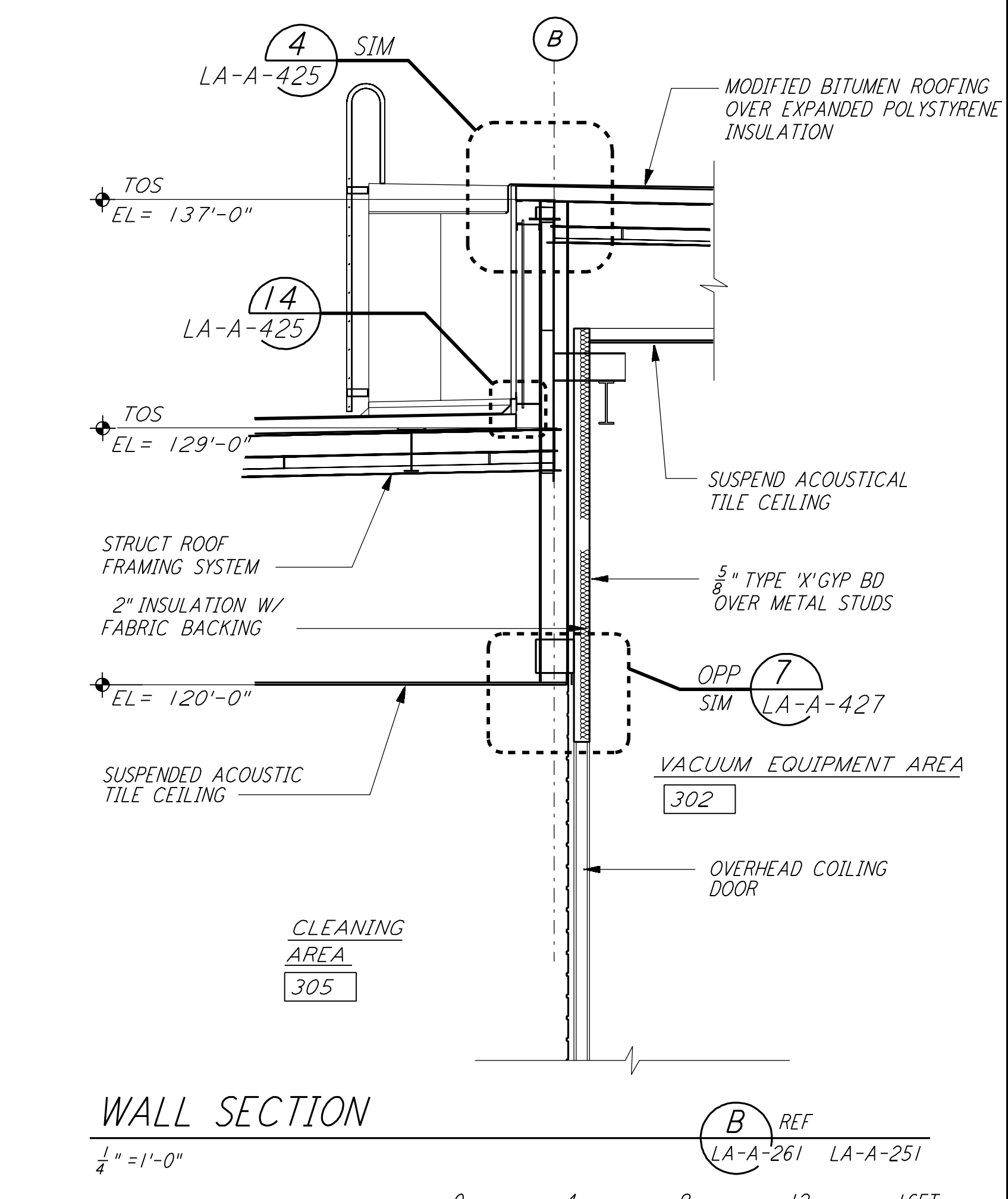

WALL SECTION  
 1/4" = 1'-0"  
 (B) REF LA-A-261 LA-A-251

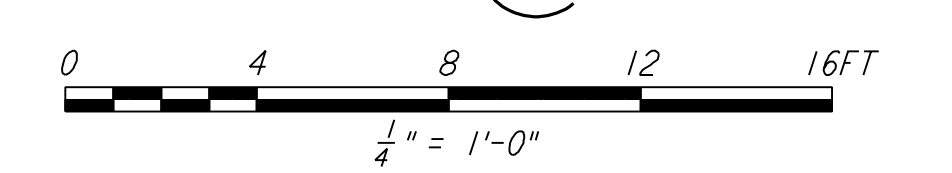

DATUM POINT EL +100.00 = 57.46' ( END STATION "B")  
 DATUM POINT EL +100.00 = 61.49' ( END STATION "A")

**LIGO-D960897-01-0**

NO.	DATE	BY	CHKD	ENGR	PROJ	DESCRIPTION
1	08-07-98	SJM				ISSUED FOR AS-BUILT

ISSUED FOR CONSTRUCTION		
DRAWN	CKT	11-15-96
CHECKED	TB	11-15-96
ENGINEER	SF	11-15-96
PROJ	TDM	11-15-96

**AS-BUILT DRAWINGS**

**PARSONS**  
 100 WEST WALNUT STREET  
 PASADENA, CALIFORNIA

**LIGO**  
 CALIFORNIA INSTITUTE OF TECHNOLOGY  
 MASSACHUSETTS INSTITUTE OF TECHNOLOGY

LASER INTERFEROMETER  
 GRAVITATIONAL-WAVE OBSERVATORY  
 SITE NO. 2 - LIVINGSTON, LOUISIANA

ARCHITECTURAL  
 MID & END STATIONS  
 WALL SECTIONS

SCALE: PP150969 8094  
 SHEET NUMBER: **LA-A-261**