

This document and the design it covers are the property of PARSONS. They are loaned only with the borrower's expressed written agreement that they will not be reproduced, copied, loaned, exhibited, or used in any other way, except by written consent from PARSONS to the borrower.

This document and the design it covers are the property of PARSONS. They are loaned only with the borrower's expressed written agreement that they will not be reproduced, copied, loaned, exhibited, or used in any other way, except by written consent from PARSONS to the borrower.

THE LIGO D960896-B-0 5/17/96 5:17 PM

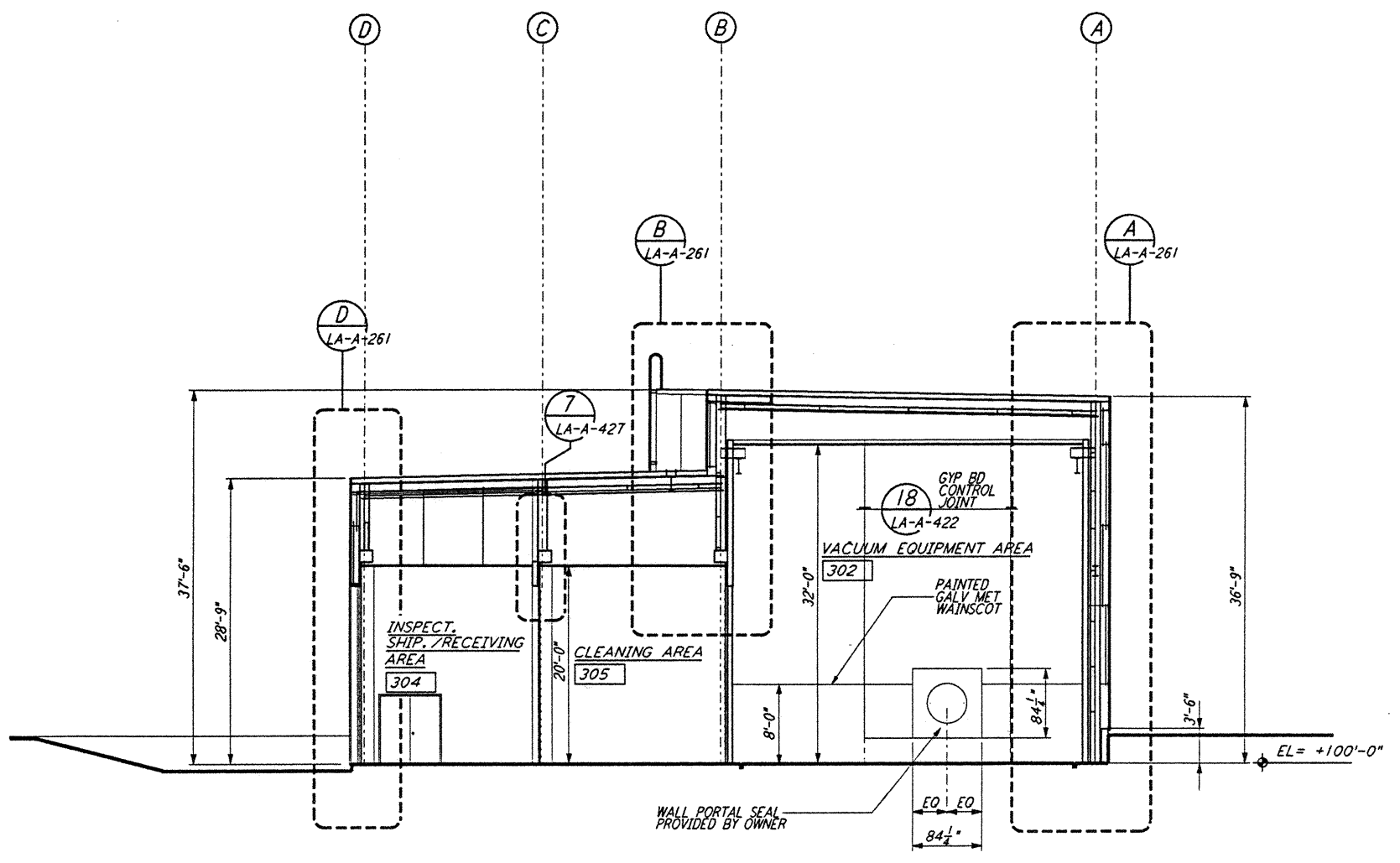

SECTION A REF
 1/8" = 1'-0" LA-A-251 LA-A-202

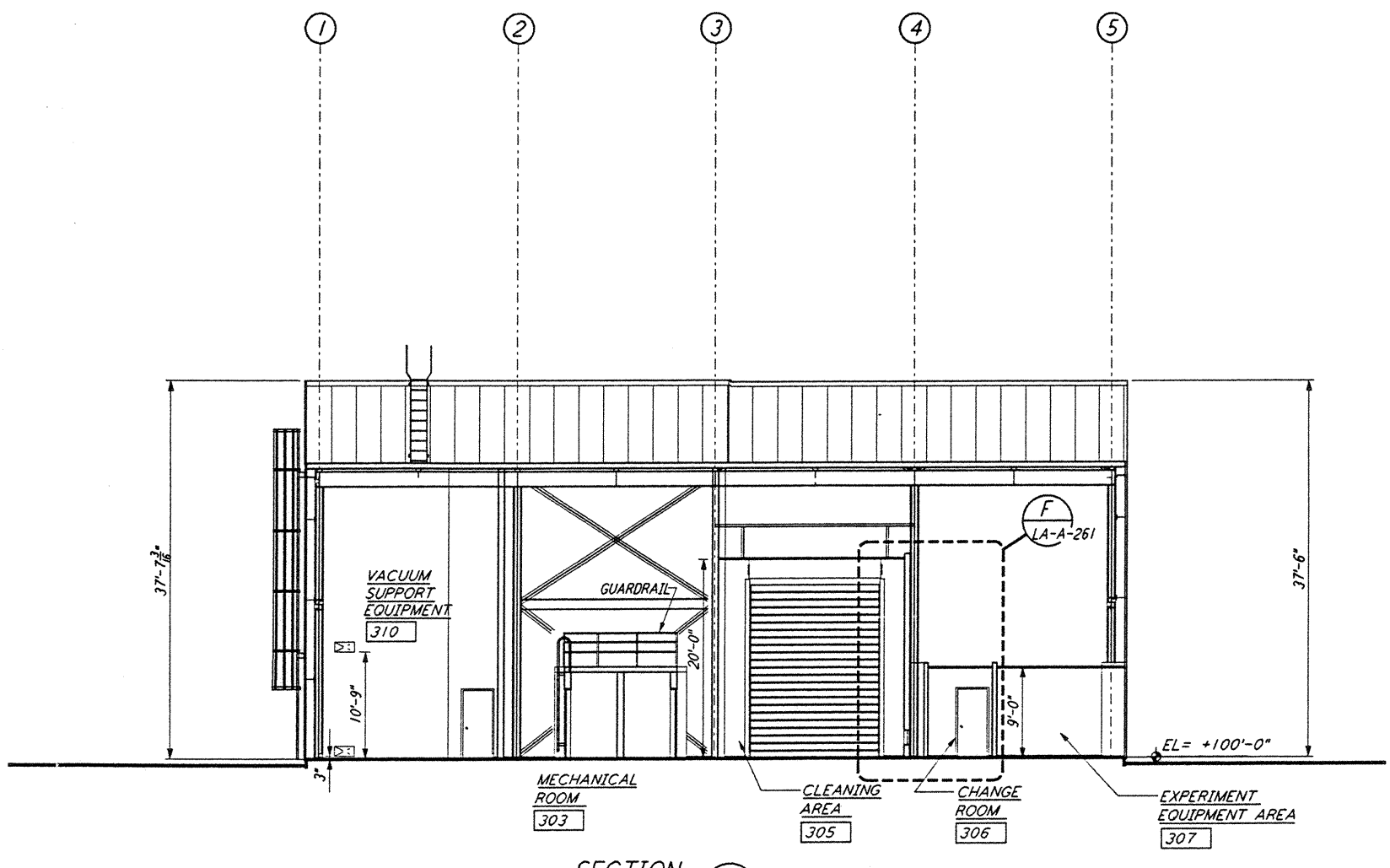

SECTION C REF
 1/8" = 1'-0" LA-A-251 LA-A-202

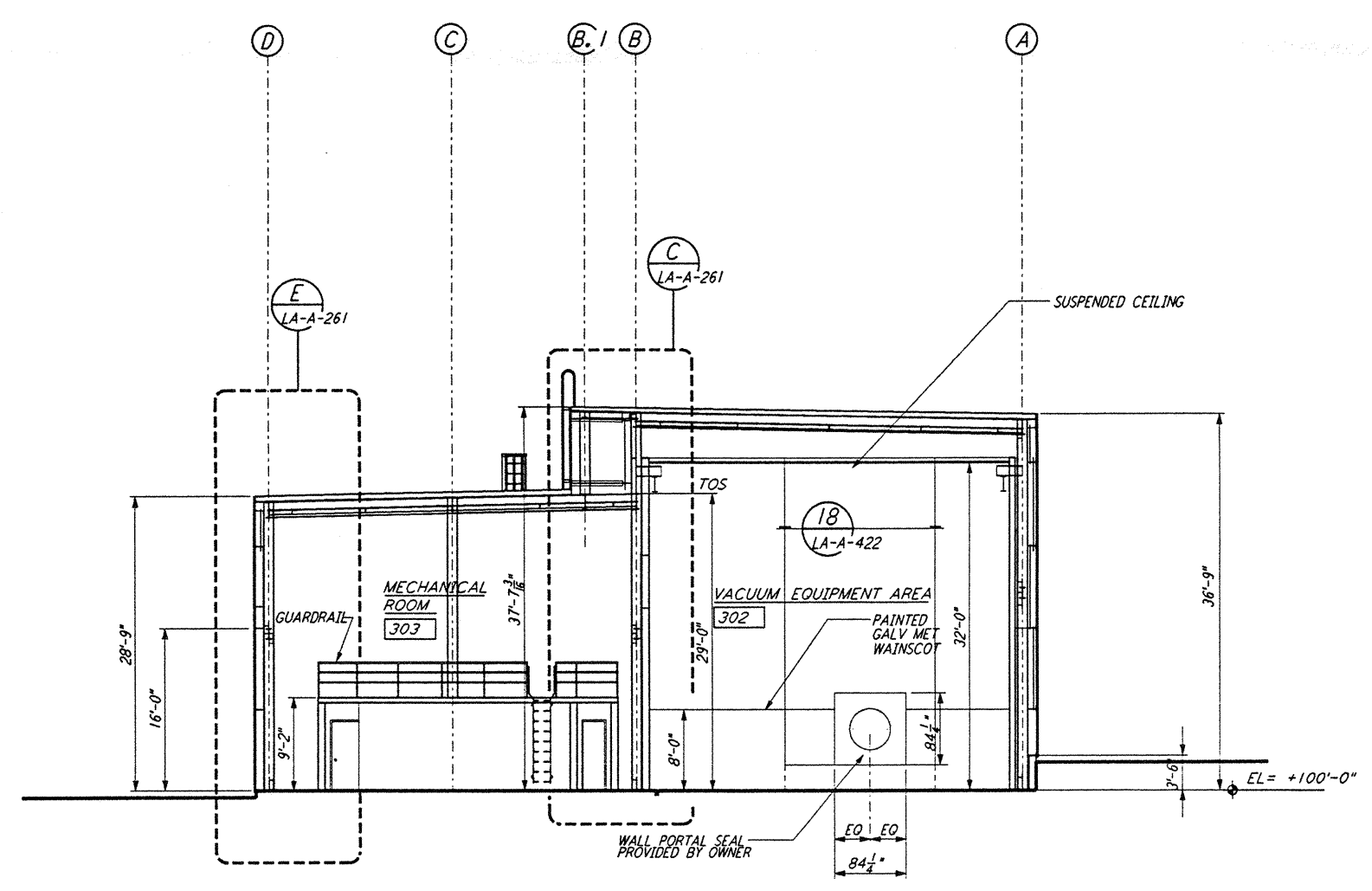

SECTION B REF
 1/8" = 1'-0" LA-A-251 LA-A-202

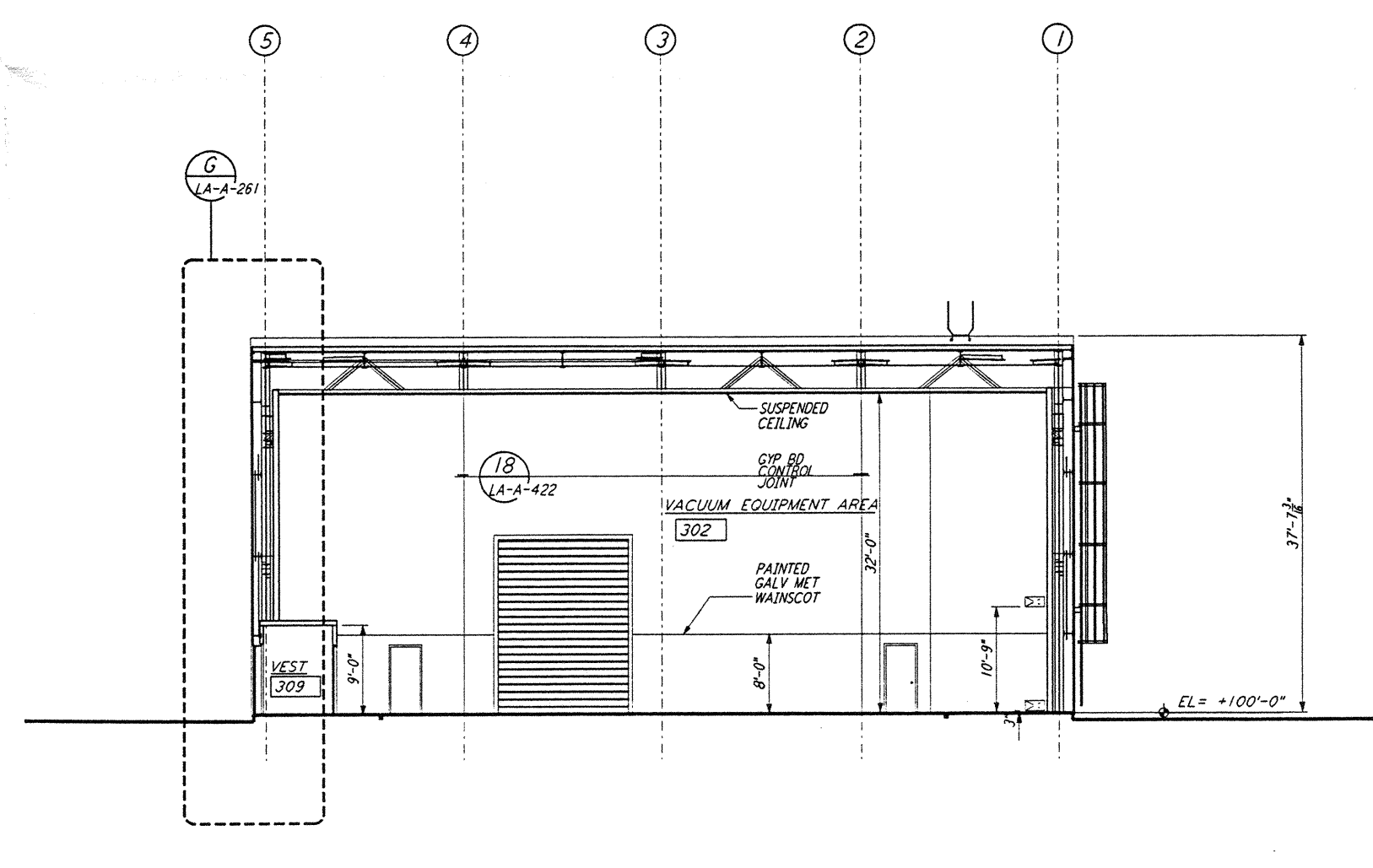

SECTION D REF
 1/8" = 1'-0" LA-A-251 LA-A-202

DATUM POINT EL +100.00 = 57.46' (END STATION "B")
 DATUM POINT EL +100.00 = 61.49' (END STATION "A")

LIGO-D960896-B-0

NO.	DATE	BY	CHKD	ENGR	PROJ	DESCRIPTION
B	6-14-96	CKT	BK	SF	TDH	FINAL DESIGN REVIEW
A	10/31/95	SF	SF	TDH		PRELIMINARY DESIGN REVIEW

DRAWN	CKT
CHECKED	
ENGINEER	
PROJ	

PARSONS
 100 WEST WALNUT STREET
 PASADENA, CALIFORNIA

LIGO
 CALIFORNIA INSTITUTE OF TECHNOLOGY
 MASSACHUSETTS INSTITUTE OF TECHNOLOGY

LASER INTERFEROMETER
 GRAVITATIONAL-WAVE OBSERVATORY
 SITE NO. 2 - LIVINGSTON, LOUISIANA

ARCHITECTURAL
 END STATIONS
 BUILDING SECTIONS

AS NOTED PP 150969 8094
 SHEET NUMBER
LA-A-251