

This document and the design it covers are the property of PARSONS. They are loaned only with the borrower's expressed written agreement that they will not be reproduced, copied, loaned, exhibited, or used in any other way, except by written consent from PARSONS to the borrower.

This document and the design it covers are the property of PARSONS. They are loaned only with the borrower's expressed written agreement that they will not be reproduced, copied, loaned, exhibited, or used in any other way, except by written consent from PARSONS to the borrower.

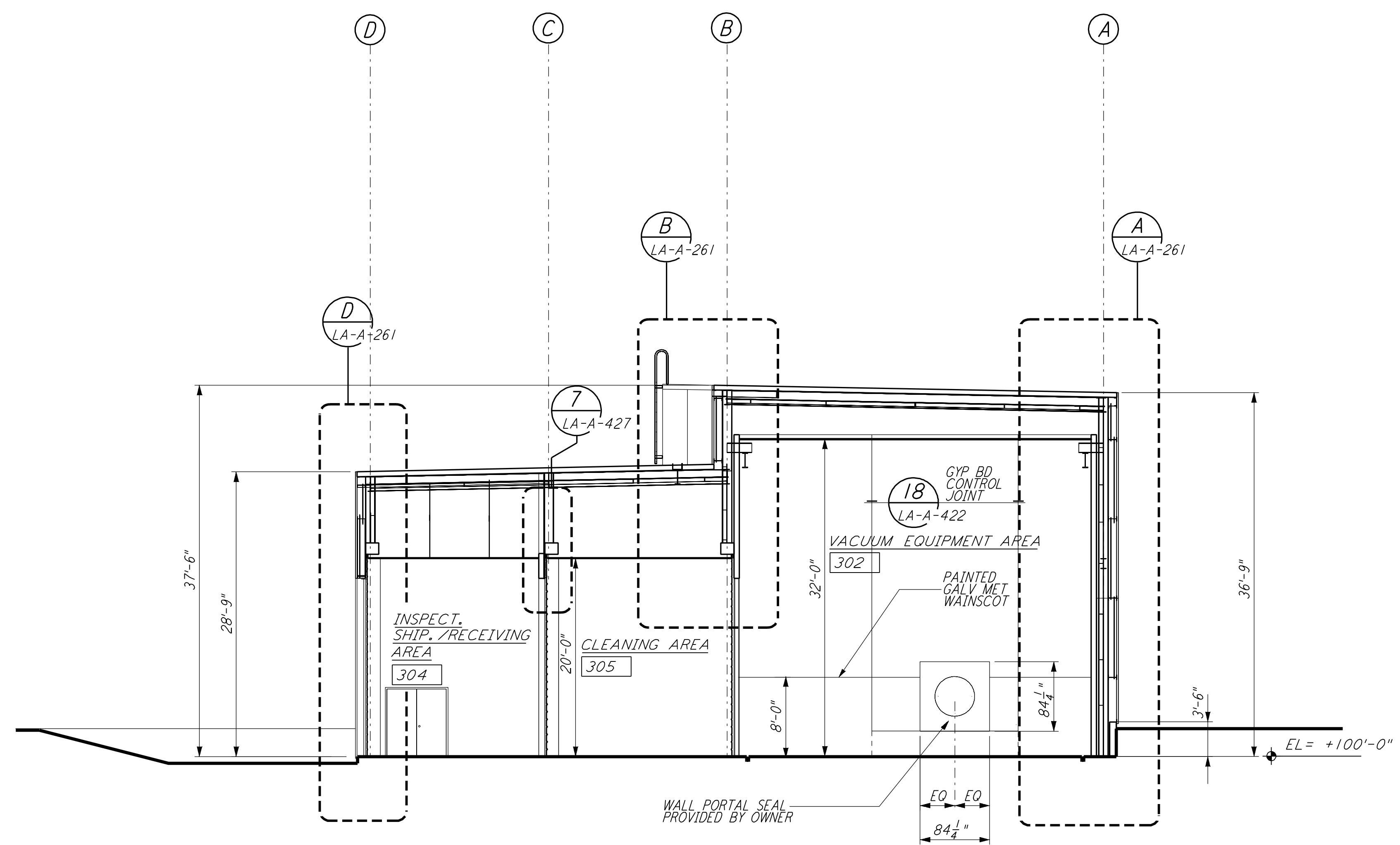

SECTION A REF
 3/8" = 1'-0" LA-A-251 LA-A-202

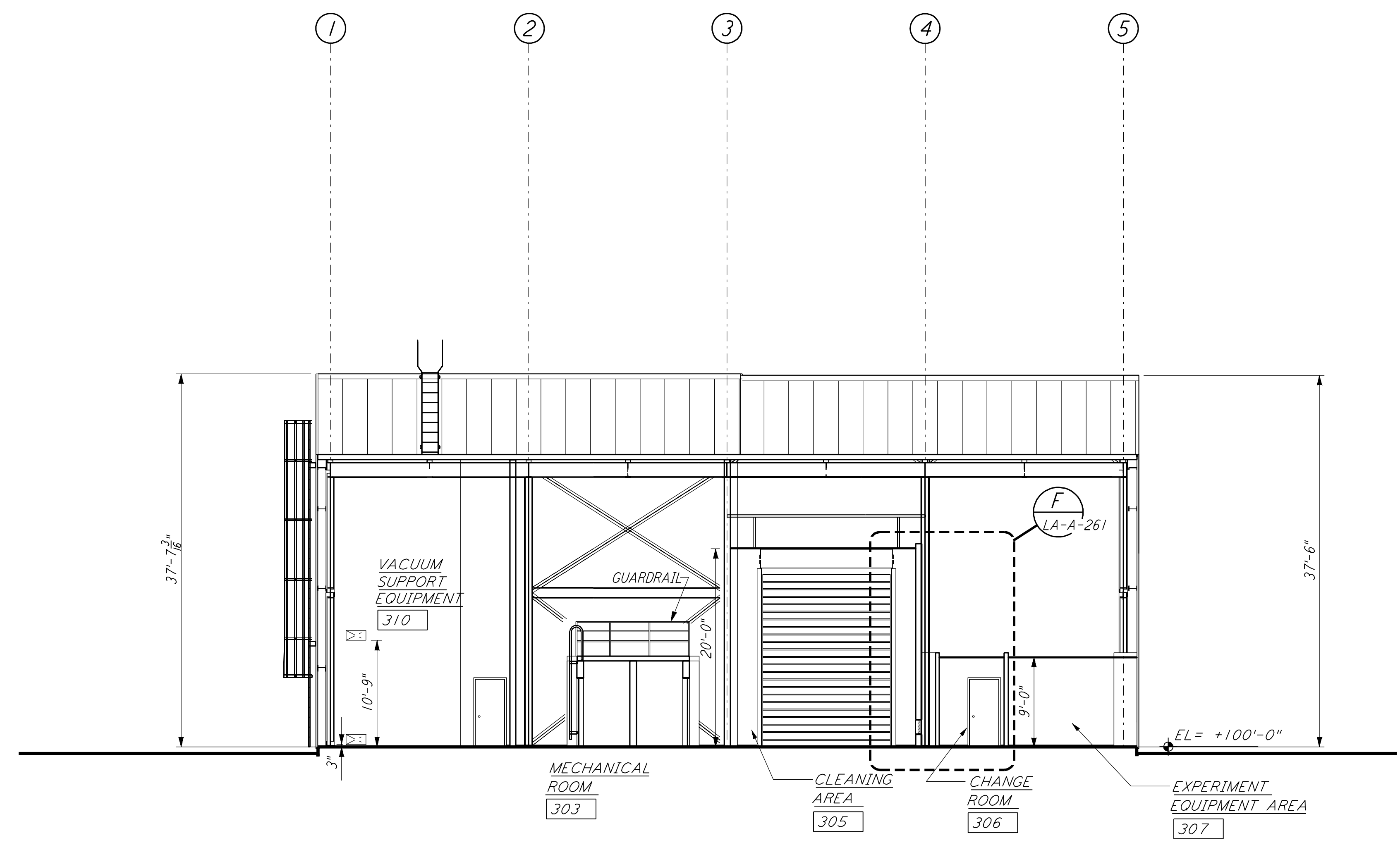

SECTION C REF
 3/8" = 1'-0" LA-A-251 LA-A-202

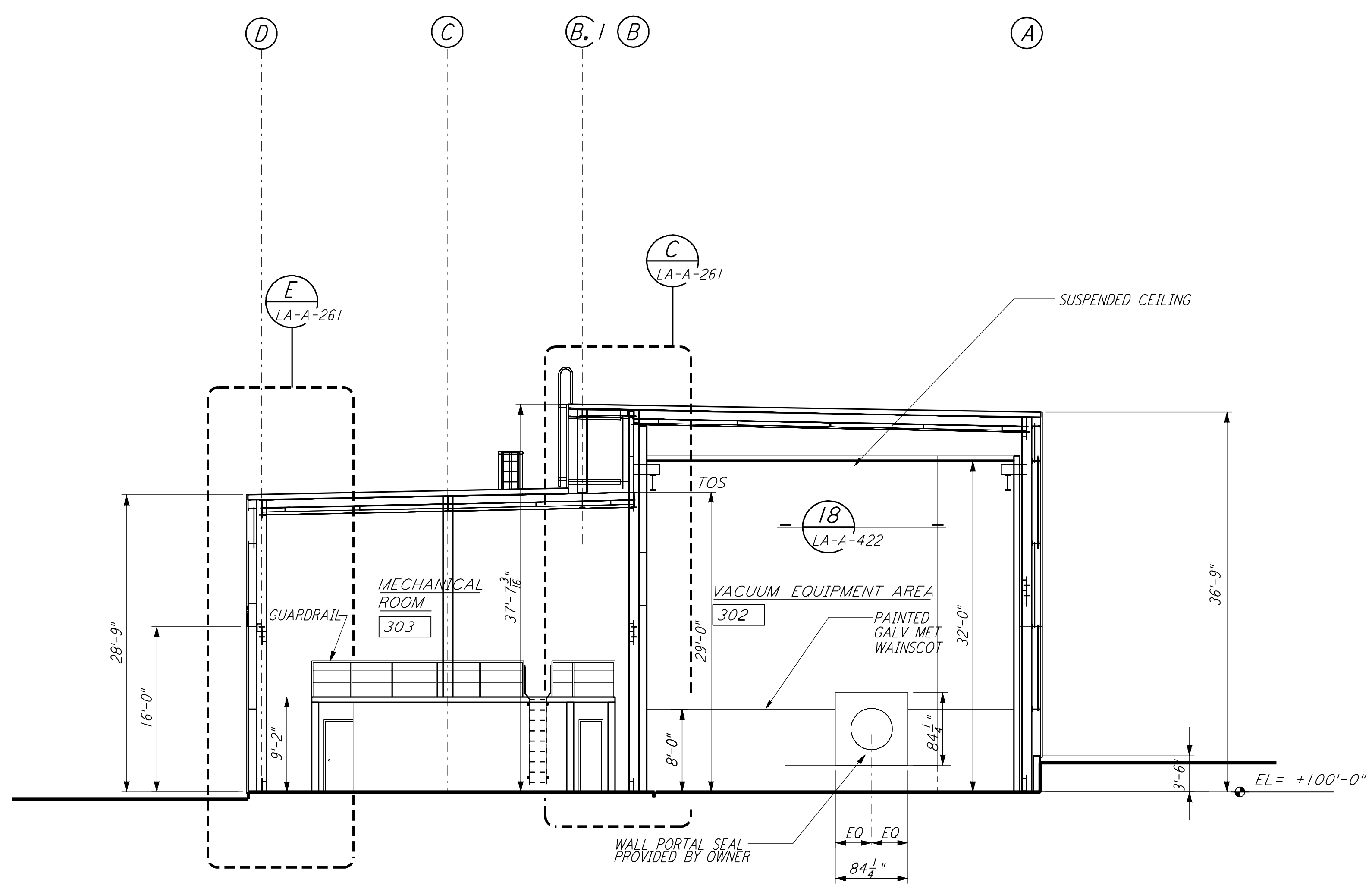

SECTION B REF
 3/8" = 1'-0" LA-A-251 LA-A-202

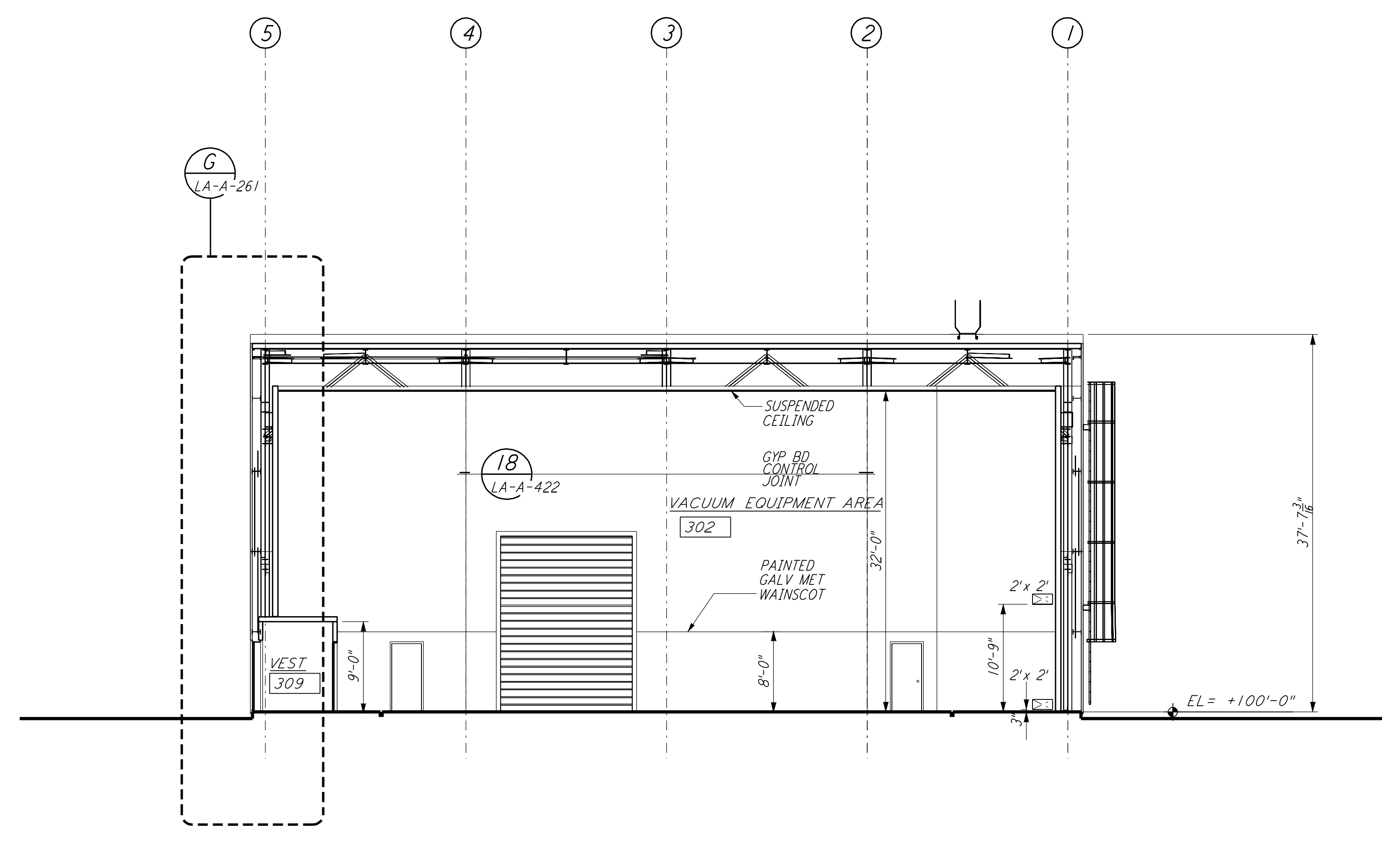

SECTION D REF
 3/8" = 1'-0" LA-A-251 LA-A-202

DATUM POINT EL +100.00 = 57.46' (END STATION "B")
 DATUM POINT EL +100.00 = 61.49' (END STATION "A")

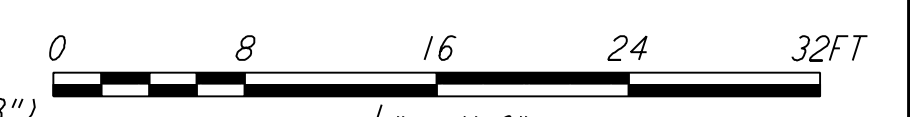

LIGO-D960896-01-0

| NO. | DATE | BY | CHKD | ENGR | PROJ | DESCRIPTION |
|-----|----------|-----|------|------|------|---------------------|
| 1 | 08-07-98 | SJM | | | | ISSUED FOR AS-BUILT |

| ISSUED FOR CONSTRUCTION | | | |
|-------------------------|-----|----------|--|
| DRAWN | CKT | 11-15-96 | |
| CHECKED | TB | 11-15-96 | |
| ENGINEER | SF | 11-15-96 | |
| PROJ | TDM | 11-15-96 | |

AS-BUILT DRAWINGS

PARSONS
 100 WEST WALNUT STREET
 PASADENA, CALIFORNIA

LIGO
 CALIFORNIA INSTITUTE OF TECHNOLOGY
 MASSACHUSETTS INSTITUTE OF TECHNOLOGY

LASER INTERFEROMETER
 GRAVITATIONAL-WAVE OBSERVATORY
 SITE NO. 2 - LIVINGSTON, LOUISIANA

| | | | |
|--|----------|-----------------|----------------|
| TITLE | SCALE | CONTRACT NUMBER | PROJECT NUMBER |
| ARCHITECTURAL END STATIONS BUILDING SECTIONS | AS NOTED | PP150969 | 8094 |
| SHEET NUMBER | | REVISIONS | |
| LA-A-251 | | | |