

NOTE:
 1. SEE SPECIFICATIONS FOR ADDITIONAL INFORMATION AND SCHEDULES
 2. PROVIDE CONTROL JOINTS @ 40'-0" O.C. MAX THROUGHOUT LVEA AREAS - AT GRID LINES AND WHERE OTHERWISE INDICATED.

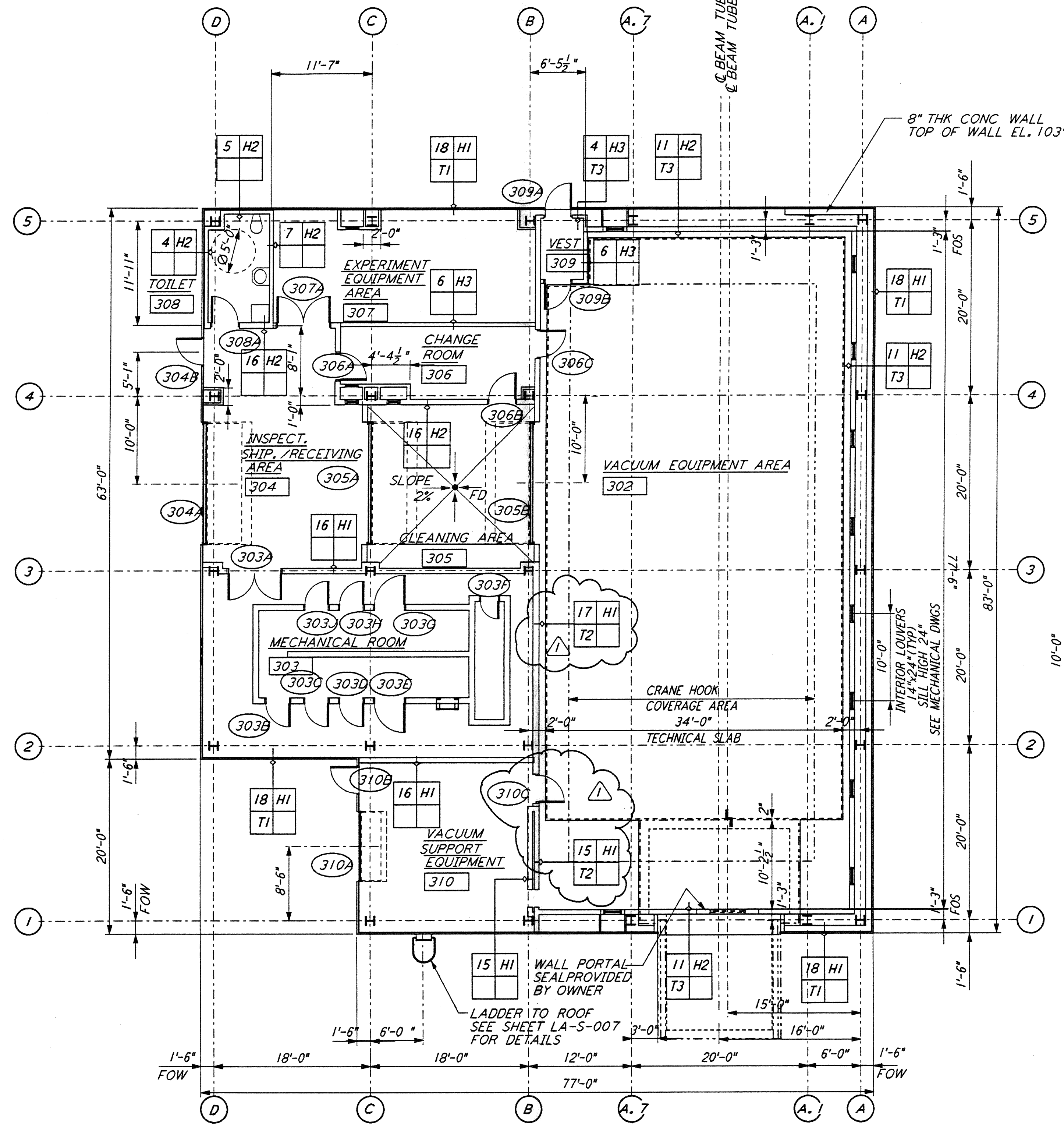

END STATION "B" FLOOR PLAN
 1/8" = 1'-0"
 LA-A-202

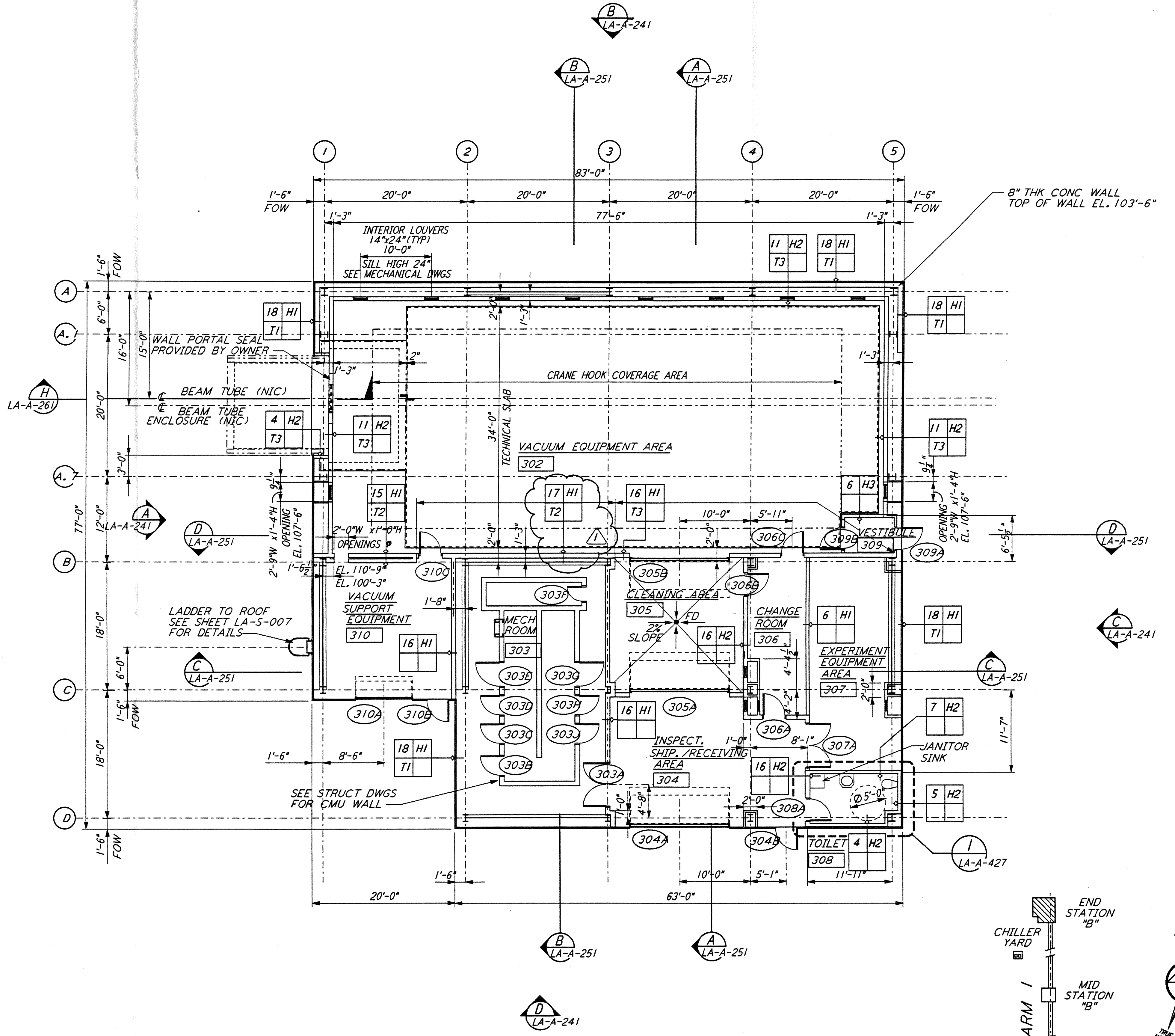

END STATION "A" FLOOR PLAN
 1/8" = 1'-0"
 LA-A-202

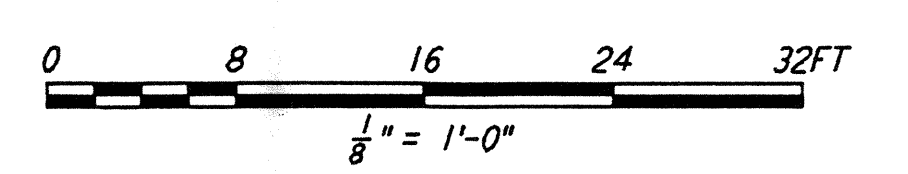

LIGO-D960893-01-0 DATUM POINT EL +100.00 = 57.46' (END STATION "B")
 DATUM POINT EL +100.00 = 61.49' (END STATION "A")

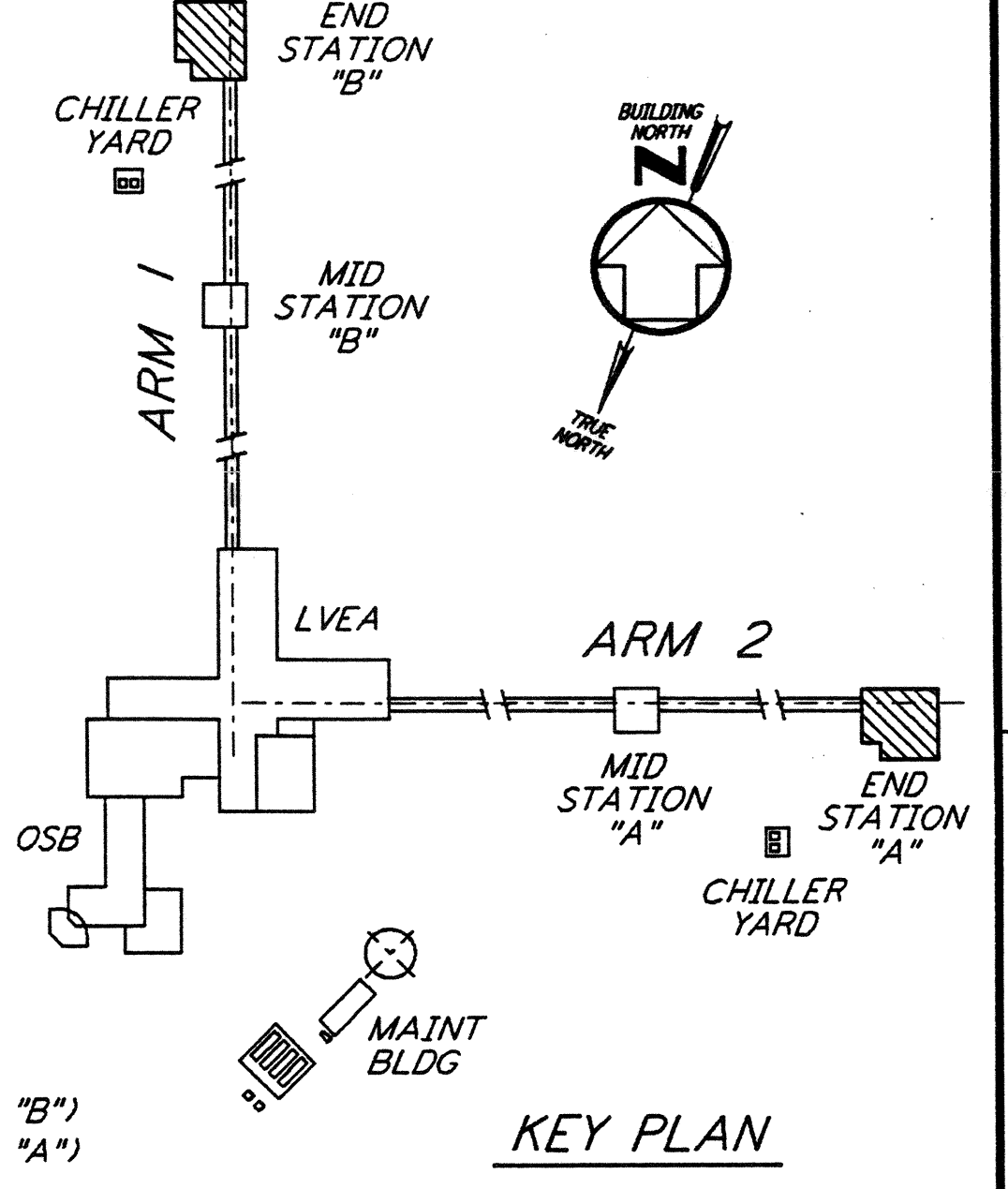

This document and the design it covers are the property of PARSONS. They are loaned only with the borrower's expressed written agreement that they will not be reproduced, copied, loaned, exhibited, or used in any other way, except by written consent from PARSONS to the borrower.

NO.	DATE	BY	CHKD	ENGR	PROJ	MID & END STATION PARTITION	DESCRIPTION
1	2-28-97	CKT	TB	AK	TDM		

ISSUED FOR CONSTRUCTION	DATE	BY	CHKD	ENGR	PROJ
DRAWN	11-15-96	CKT	TB	AK	TDM
CHECKED	11-15-96	TB	TB	AK	TDM
ENGINEER	11-15-96	SF	SF	AK	TDM
PROJ	11-15-96	MDW	MDW	AK	TDM

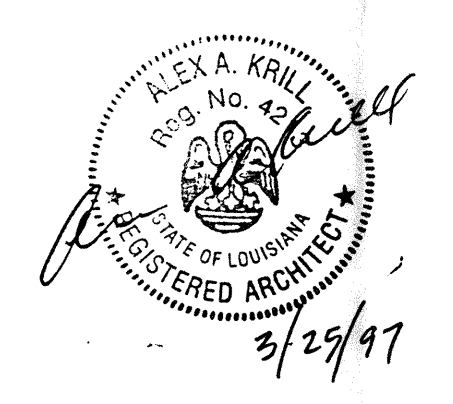

PARSONS
 100 WEST WALNUT STREET
 PASADENA, CALIFORNIA

LIGO
 CALIFORNIA INSTITUTE OF TECHNOLOGY
 MASSACHUSETTS INSTITUTE OF TECHNOLOGY

LASER INTERFEROMETER
 GRAVITATIONAL-WAVE OBSERVATORY
 SITE NO. 2 - LIVINGSTON, LOUISIANA

ARCHITECTURAL
 END STATIONS
 FLOOR PLANS

TITLE: AS NOTED
 CONTRACT NUMBER: PPI50969
 PROJECT NUMBER: 8094
 SHEET NUMBER: LA-A-202