

not be reproduced, copied, loaned, exhibited, or used in any other way, except by written consent from PARSONS to the borrower.

This document and the design it covers are the property of PARSONS. They are loaned only with the borrower's expressed written agreement that they will

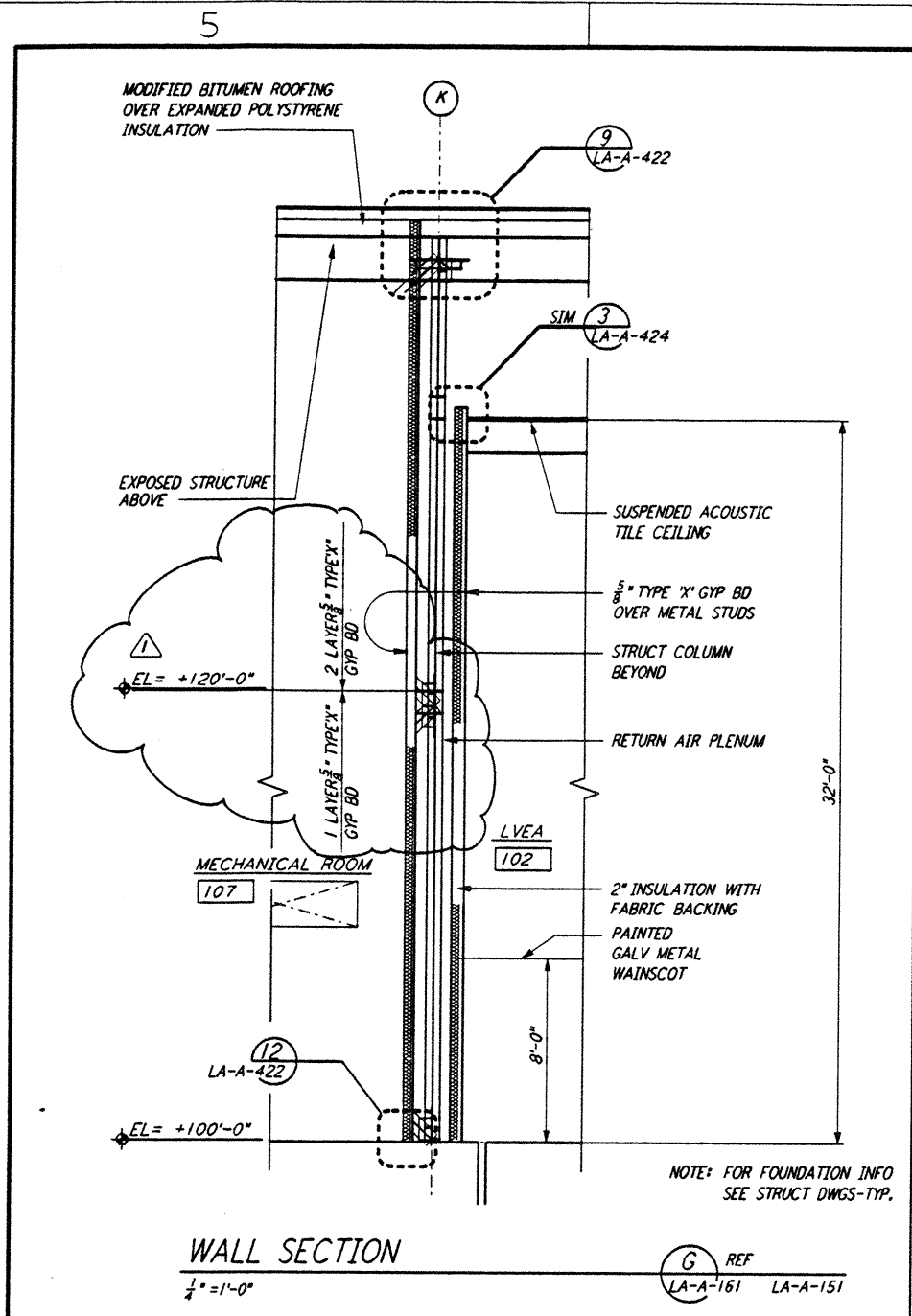

WALL SECTION
 1/4" = 1'-0"
 REF: LA-A-161 LA-A-151

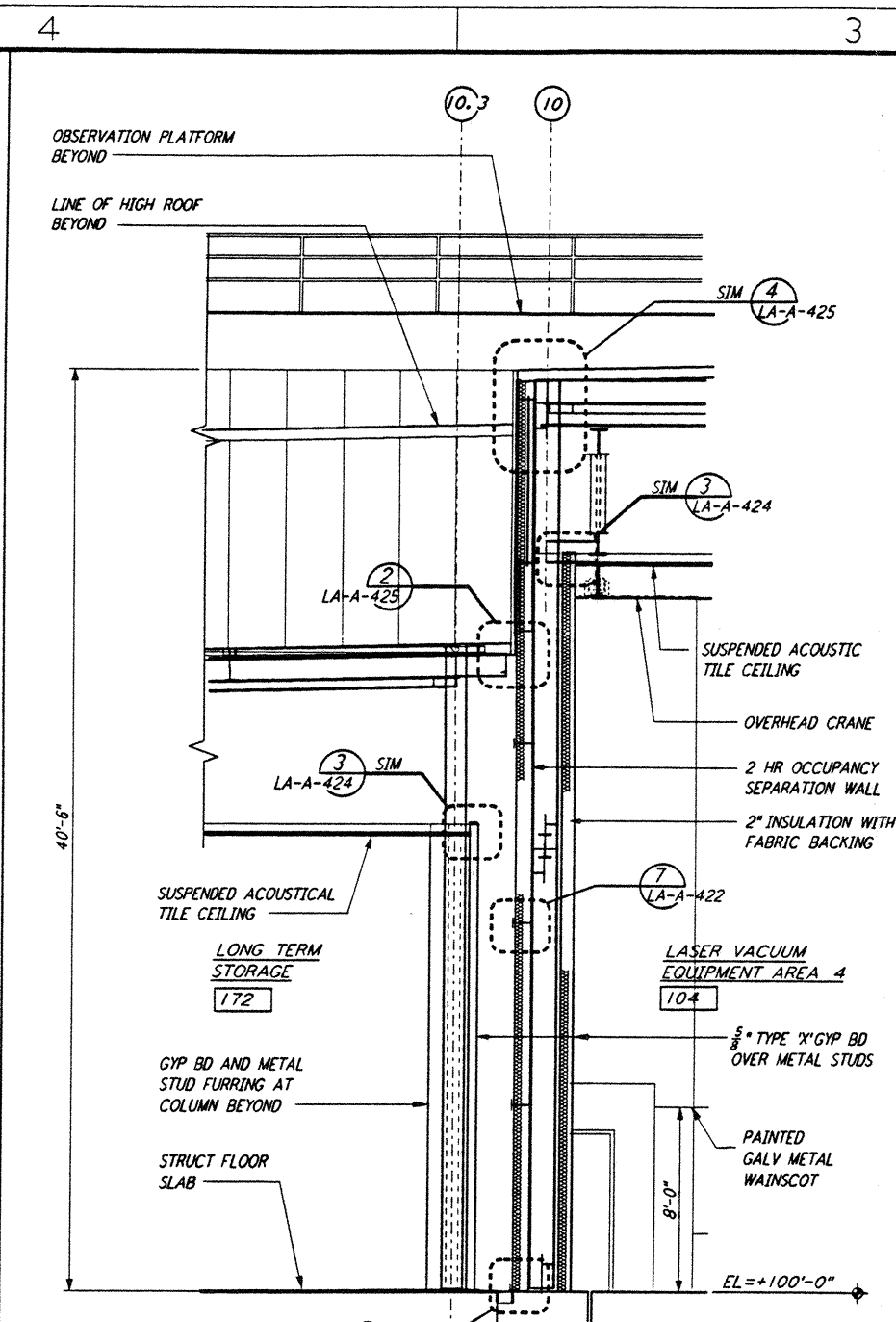

WALL SECTION
 1/4" = 1'-0"
 REF: LA-A-161 LA-A-151

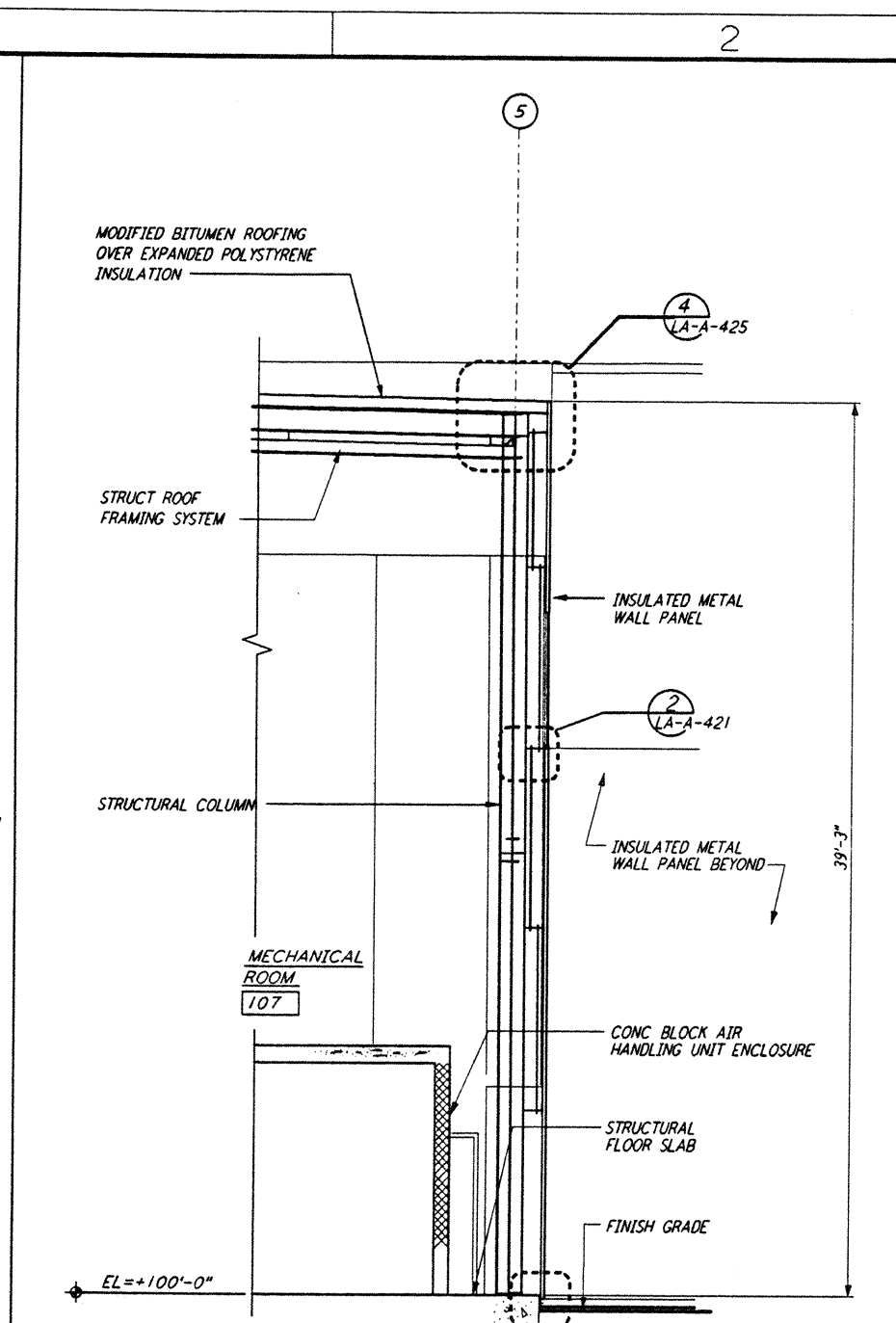

WALL SECTION
 1/4" = 1'-0"
 REF: LA-A-161 LA-A-151

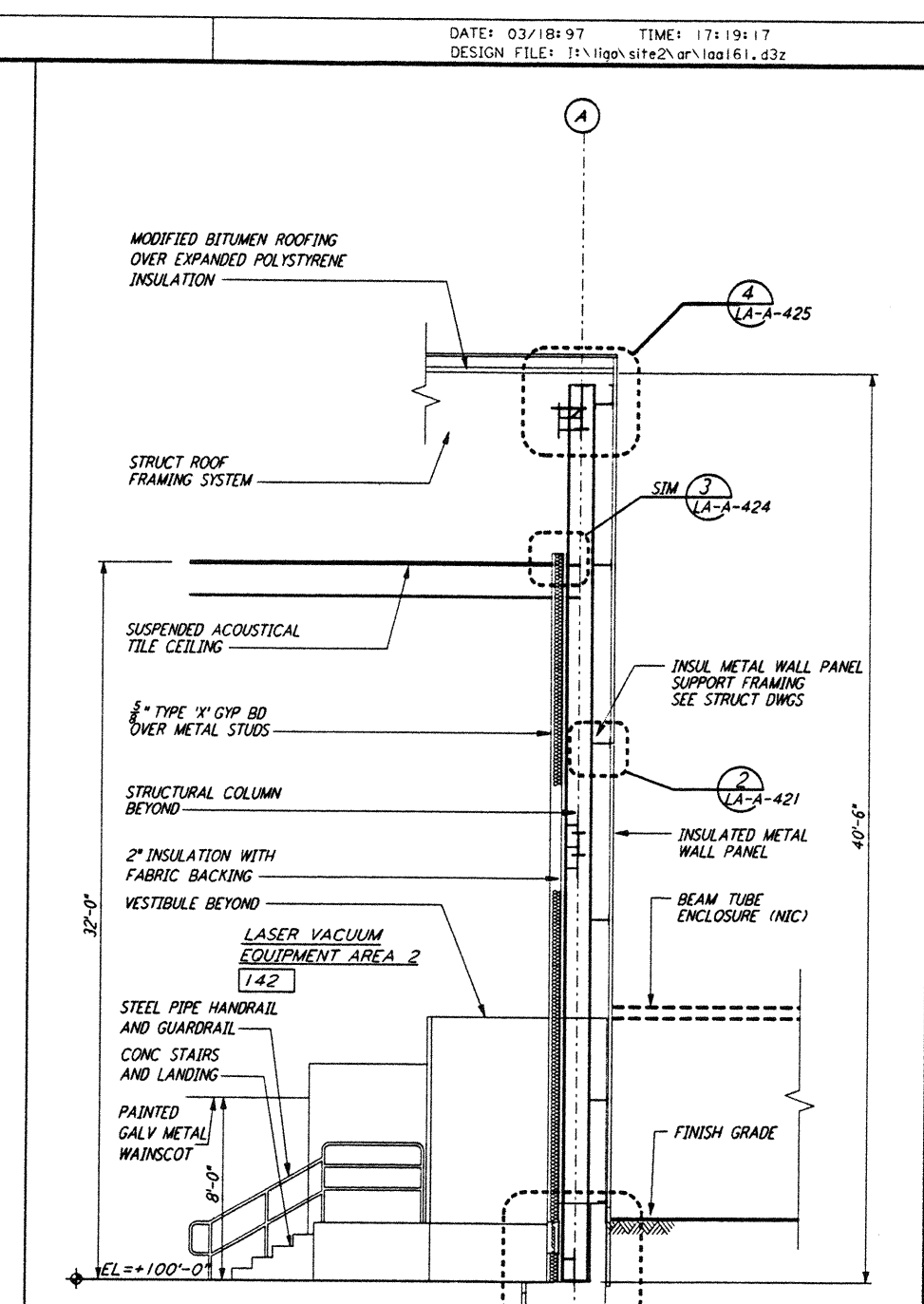

WALL SECTION
 1/4" = 1'-0"
 REF: LA-A-161 LA-A-151

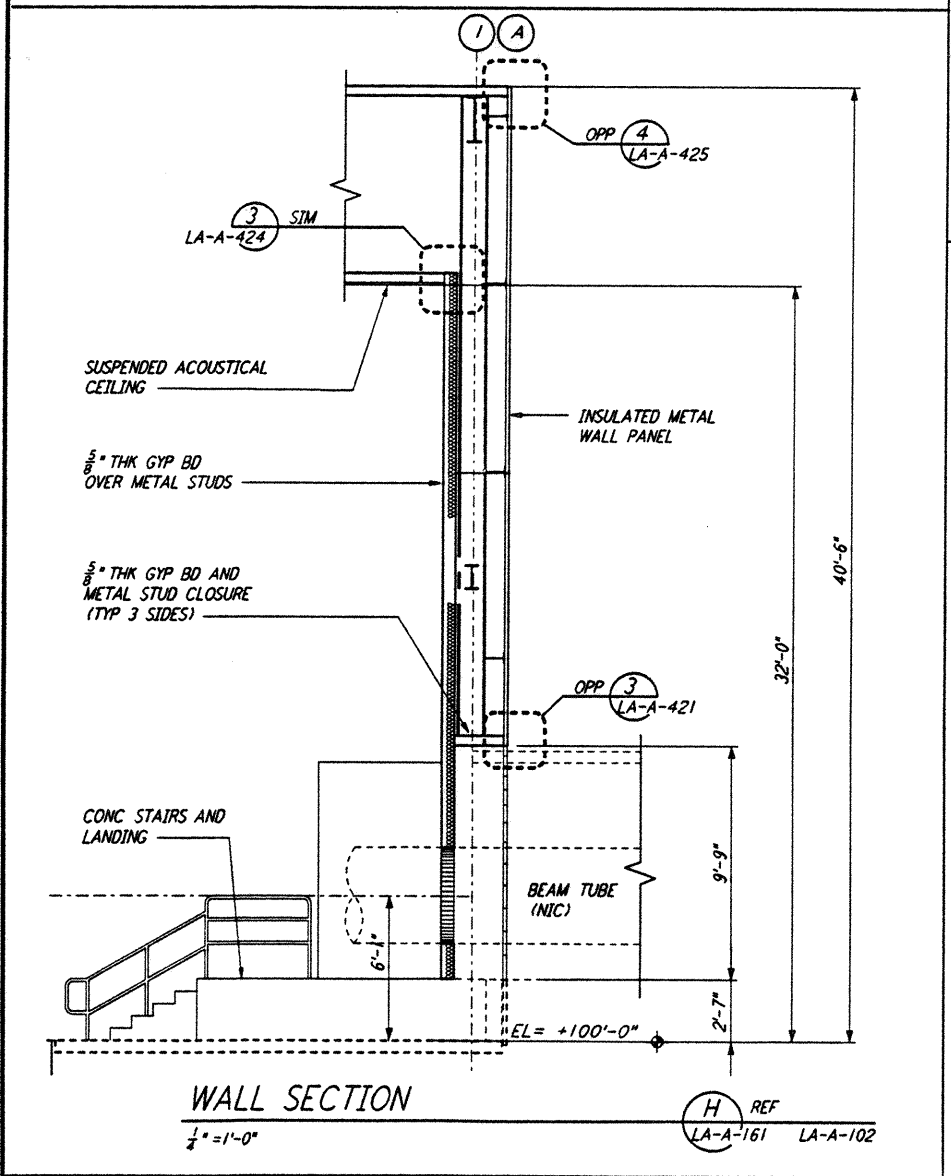

WALL SECTION
 1/4" = 1'-0"
 REF: LA-A-161 LA-A-102

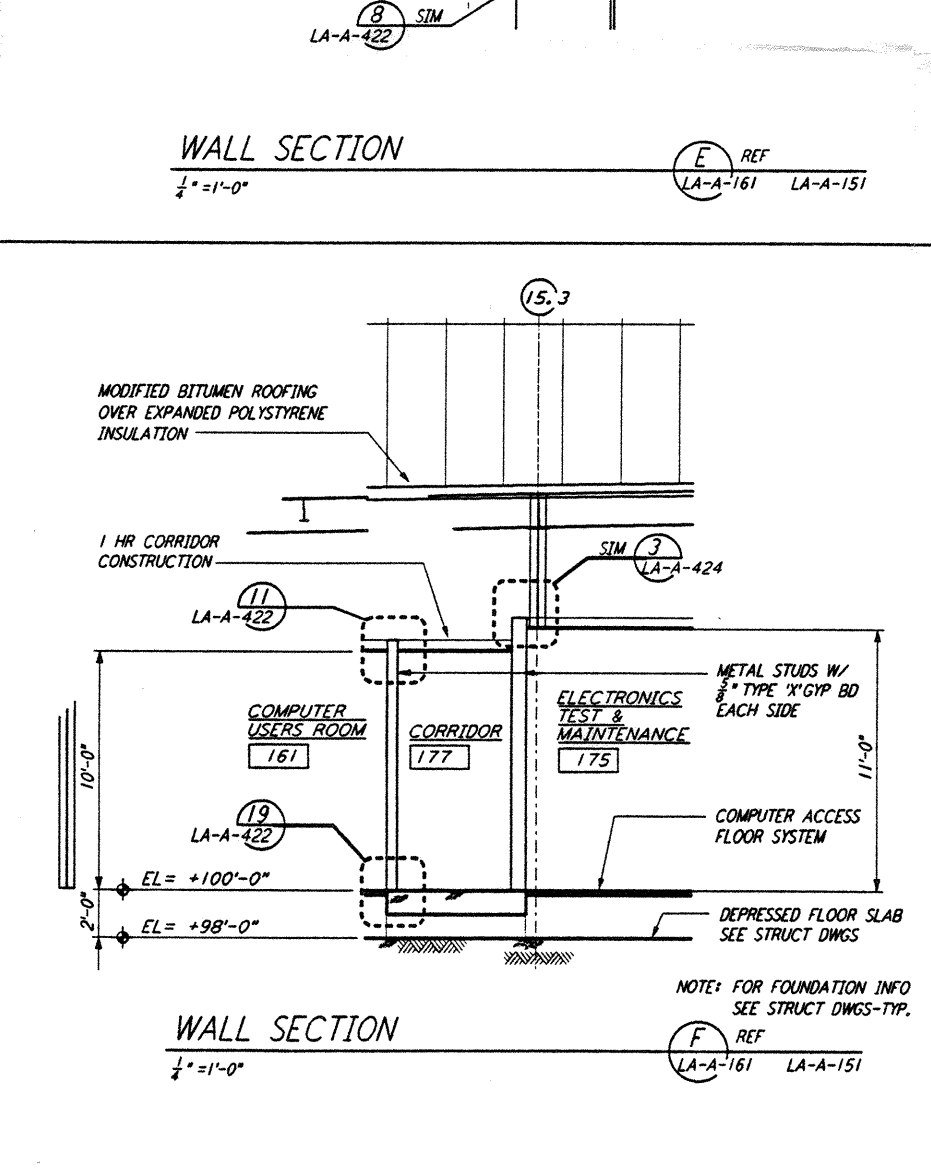

WALL SECTION
 1/4" = 1'-0"
 REF: LA-A-161 LA-A-151

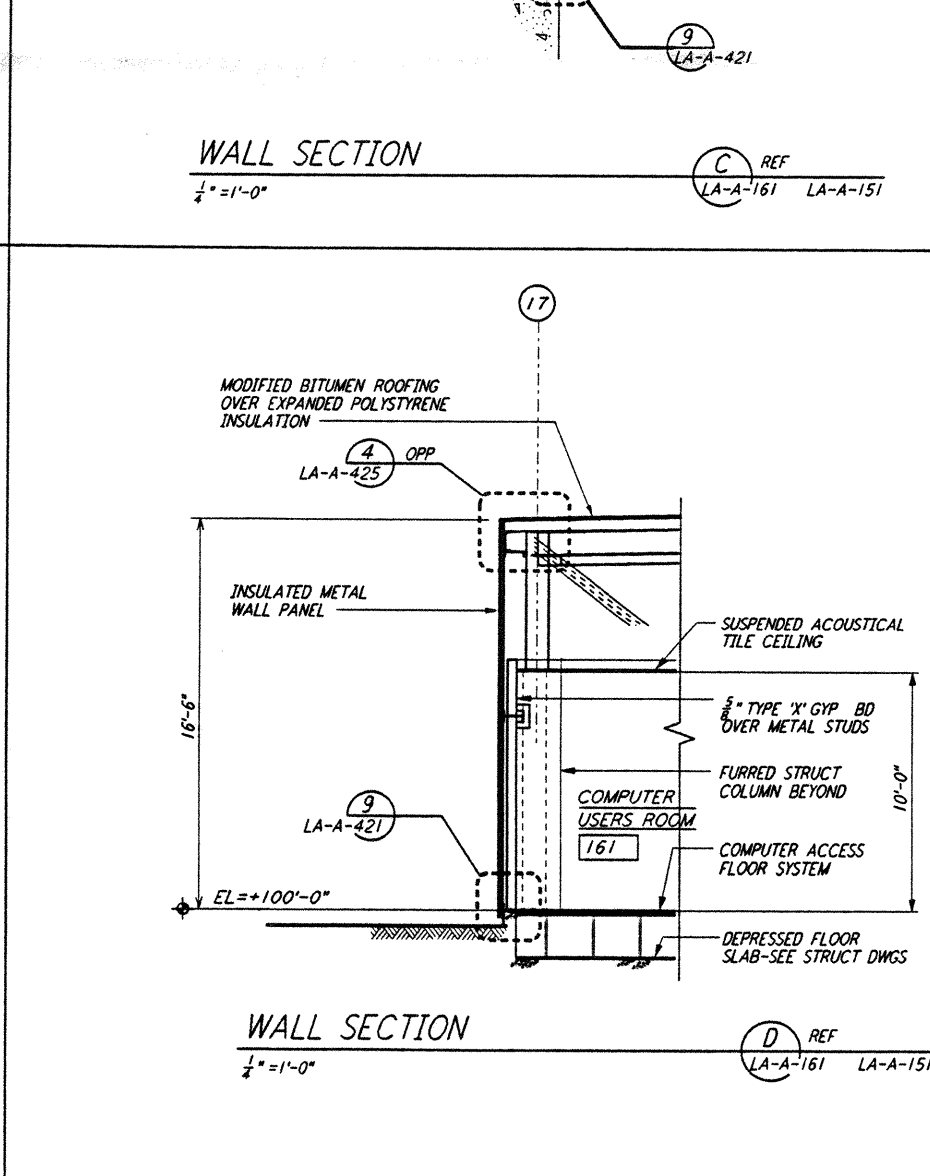

WALL SECTION
 1/4" = 1'-0"
 REF: LA-A-161 LA-A-151

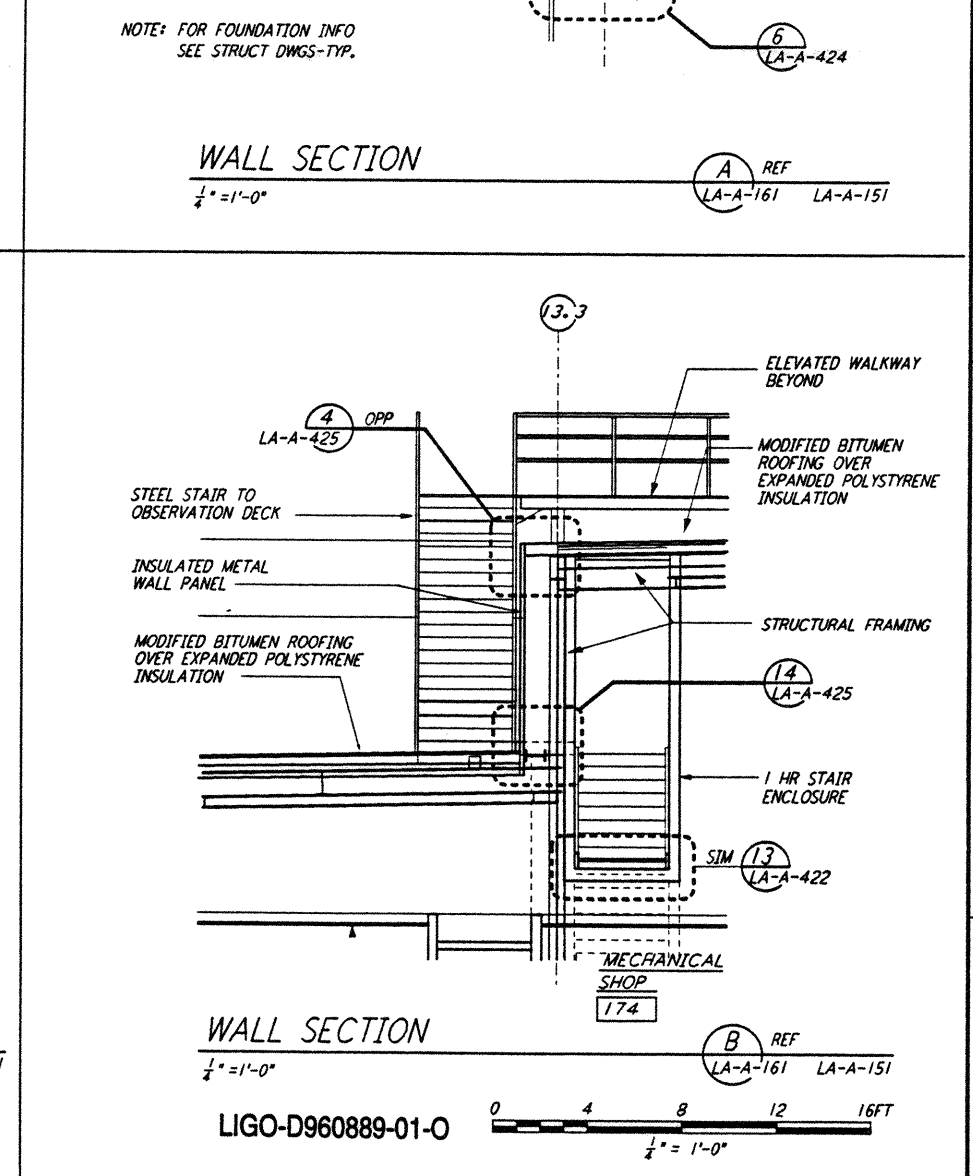

WALL SECTION
 1/4" = 1'-0"
 REF: LA-A-161 LA-A-151

LIGO-D960889-01-0
 0 4 8 12 16 FT
 1/4" = 1'-0"

NO.	DATE	BY	CHKD	ENGR	PROJ	DESCRIPTION
1	2-28-97	CKT	TB	AK	TDM	CORNER STATION VSEA PARTITION

ISSUED FOR CONSTRUCTION		
DRAWN	CKT	11-15-96
CHECKED	TB	11-15-96
ENGINEER	SF	11-15-96
PROJ	MDW	11-15-96

2/29/97

PARSONS
 100 WEST WALNUT STREET
 PASADENA, CALIFORNIA

LIGO
 CALIFORNIA INSTITUTE OF TECHNOLOGY
 MASSACHUSETTS INSTITUTE OF TECHNOLOGY

LASER INTERFEROMETER
 GRAVITATIONAL-WAVE OBSERVATORY
 SITE NO. 2 - LIVINGSTON, LOUISIANA

ARCHITECTURAL
 CORNER STATION
 WALL SECTIONS
 SHEET 1

LA-A-161

LIGOLAF3.BOR

LIGOLAF3.BOR