

This document and the design it covers are the property of PARSONS. They are loaned only with the borrower's expressed written agreement that they will not be reproduced, copied, loaned, exhibited, or used in any other way, except by written consent from PARSONS to the borrower.

This document and the design it covers are the property of PARSONS. They are loaned only with the borrower's expressed written agreement that they will not be reproduced, copied, loaned, exhibited, or used in any other way, except by written consent from PARSONS to the borrower.

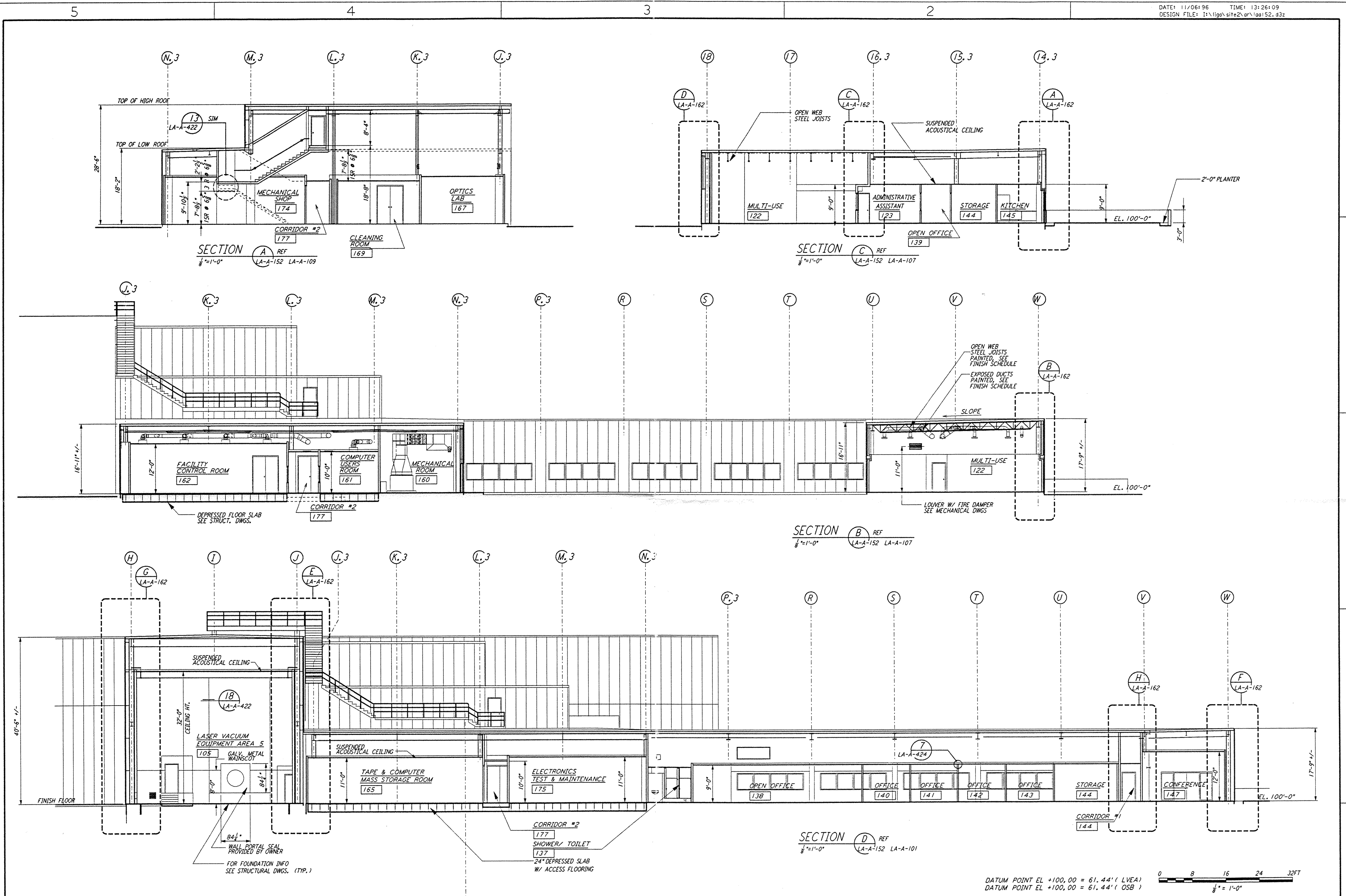

DATUM POINT EL +100.00 = 61.44' (LVEA)
 DATUM POINT EL +100.00 = 61.44' (OSB)
 0 8 16 24 32 FT
 $\frac{1}{8}'' = 1'-0''$

NO.	DATE	BY	CHKD	ENGR	PROJ	DESCRIPTION

ISSUED FOR CONSTRUCTION
DRAWN: CKT/DS 11-15-96
CHECKED: TP 11-15-96
ENGINEER: SP 11-15-96
PROJ: 11/15/96

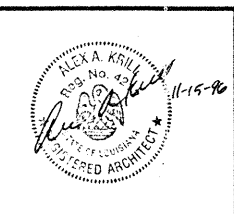

PARSONS

100 WEST WALNUT STREET
PASADENA, CALIFORNIA

LIGO

CALIFORNIA INSTITUTE OF TECHNOLOGY
MASSACHUSETTS INSTITUTE OF TECHNOLOGY

LASER INTERFEROMETER
GRAVITATIONAL-WAVE OBSERVATORY
SITE NO. 2 - LIVINGSTON, LOUISIANA

ARCHITECTURAL
CORNER STATION
LVEA & OSB SECTIONS
SHEET 2

SCALE: AS NOTED
CONTRACT NUMBER: PP150969
PROJECT NUMBER: 8094
SHEET NUMBER: LA-A-152