

not be reproduced, copied, loaned, exhibited, or used in any other way, except by written consent from PARSONS to the borrower.

This document and the design it covers are the property of PARSONS. They are loaned only with the borrower's expressed written agreement that they will

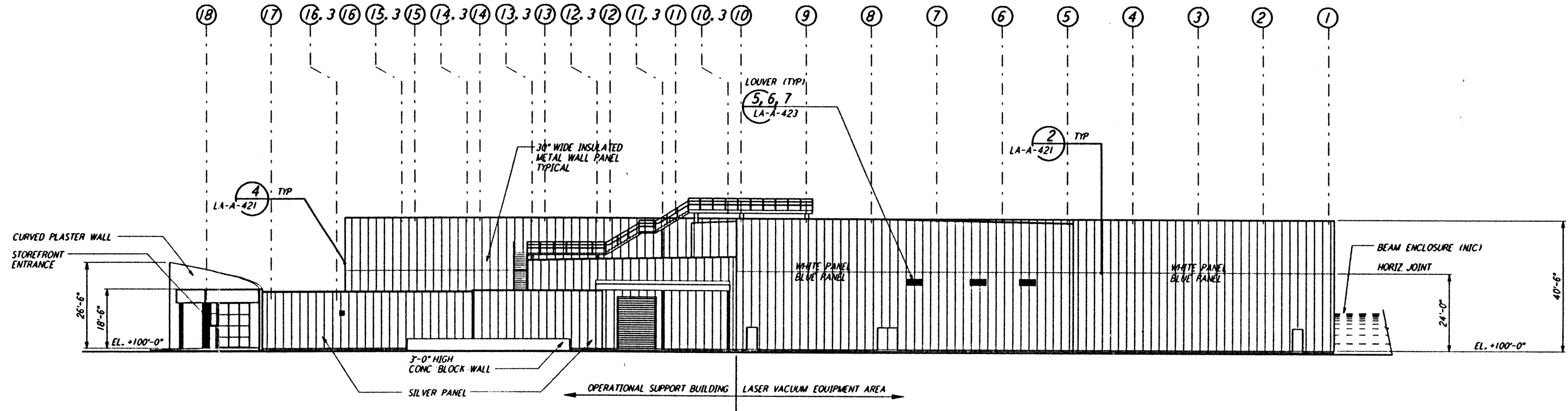

ELEVATION C REF  
 $\frac{1}{8}'' = 1'-0''$  LA-A-101 LA-A-107  
 LA-A-142

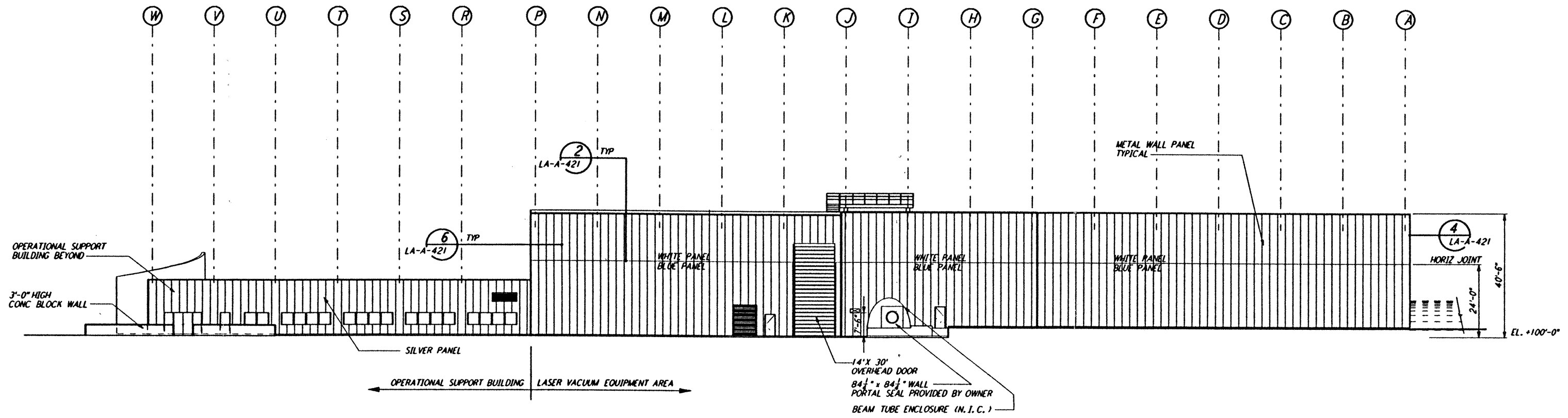

ELEVATION D REF  
 $\frac{1}{8}'' = 1'-0''$  LA-A-101 LA-A-107  
 LA-A-142

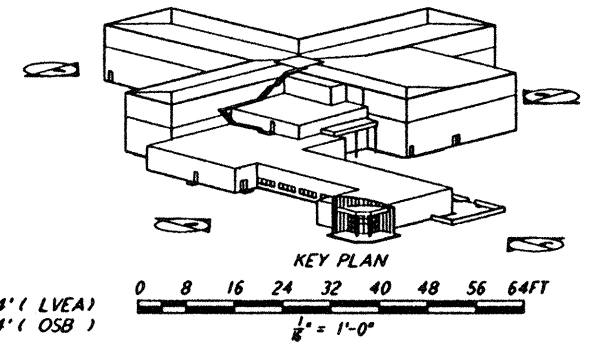

NO.	DATE	BY	CHKD	ENGR	PROJ	DESCRIPTION
C	7-24-96	CKT	TB	BKC	TDM	ISSUED FOR BID
B	6-14-96	CKT	BR	SF	TDM	FINAL DESIGN REVIEW
A	10/31/95		SF	SF	TDM	PRELIMINARY DESIGN REVIEW

DRAWN	CKT
CHECKED	
ENGINEER	
PROJ	

**PARSONS**  
 100 WEST WALNUT STREET  
 PASADENA, CALIFORNIA

**LIGO**  
 CALIFORNIA INSTITUTE OF TECHNOLOGY  
 MASSACHUSETTS INSTITUTE OF TECHNOLOGY

LASER INTERFEROMETER  
 GRAVITATIONAL-WAVE OBSERVATORY  
 SITE NO. 2 - LIVINGSTON, LOUISIANA

TITLE	ARCHITECTURAL CORNER STATION LVEA & OSB ELEVATIONS SHEET 2	SCALE	AS NOTED	CONTRACT NUMBER	PP150969	PROJECT NUMBER	8094
DRAWING NO.	LA-A-142						

LIGO-D960884-C-0