

This document and the design it covers are the property of PARSONS. They are loaned only with the borrower's expressed written agreement that they will not be reproduced, copied, loaned, exhibited, or used in any other way, except by written consent from PARSONS to the borrower.

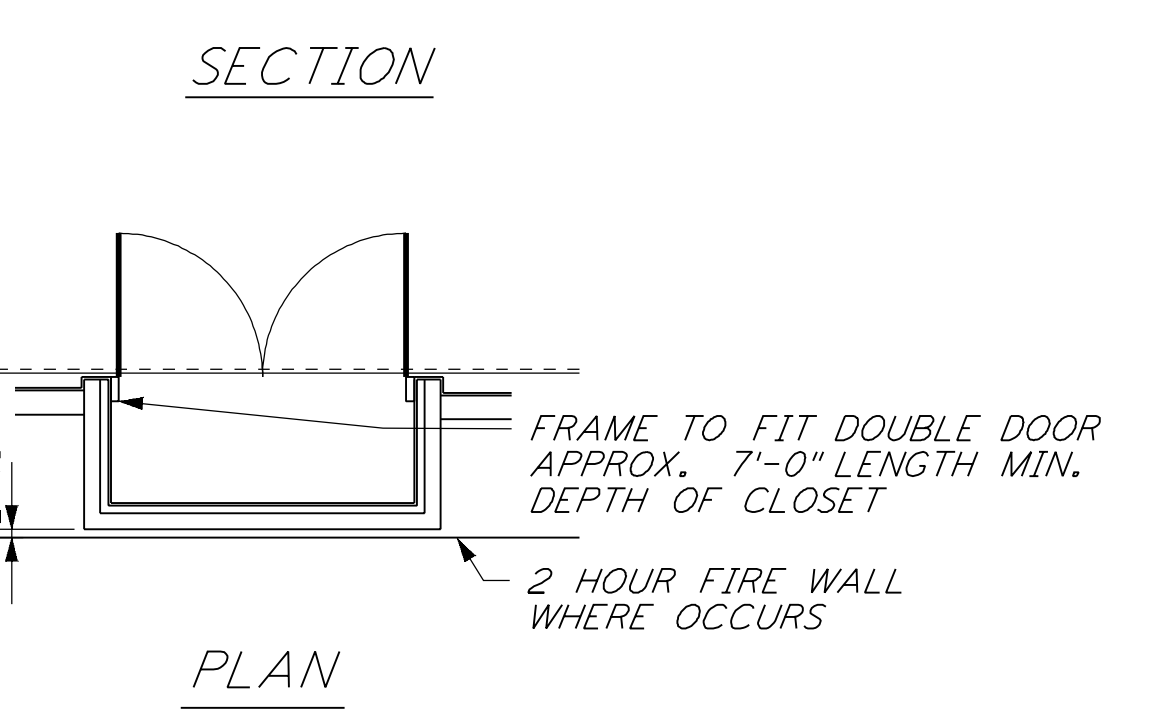

- NOTES:
- 30 AMP DEDICATED OUTLET - STD. RECEPTACLE.
 - DOUBLE DOOR SHALL BE 6'-0" X 7'-0" WITH HARDWARE.
 - EXACT LOCATION OF CLOSET SHALL BE DETERMINED IN THE FIELD.
 - 5/8" GYP. BD. AT INTERIOR WALLS.
 - 2" RIGID INSULATION TO 8'-0" ON INTERIOR WALLS.
 - HOLD CLOSET BACK FROM CONTROL JOINT 1" MINIMUM.

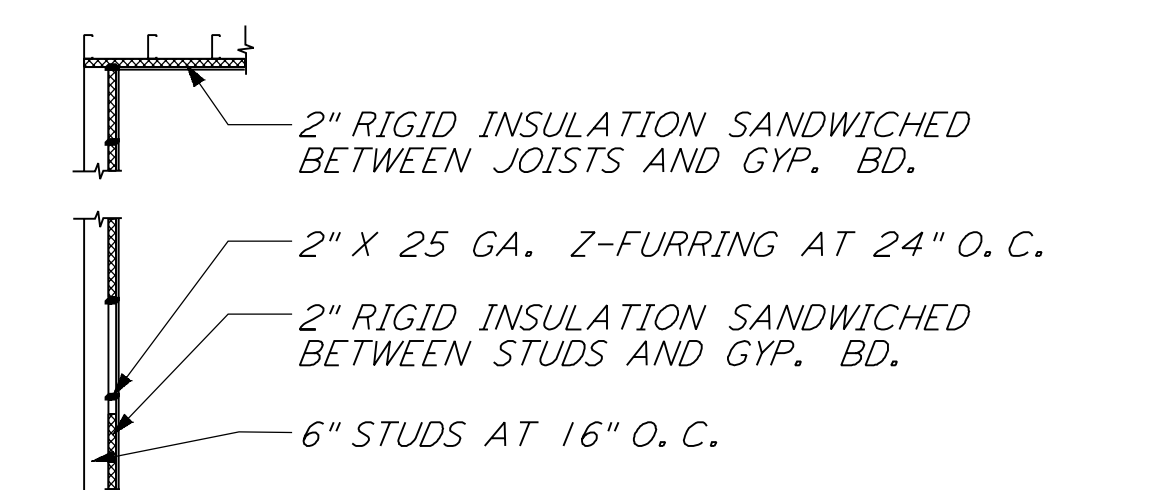
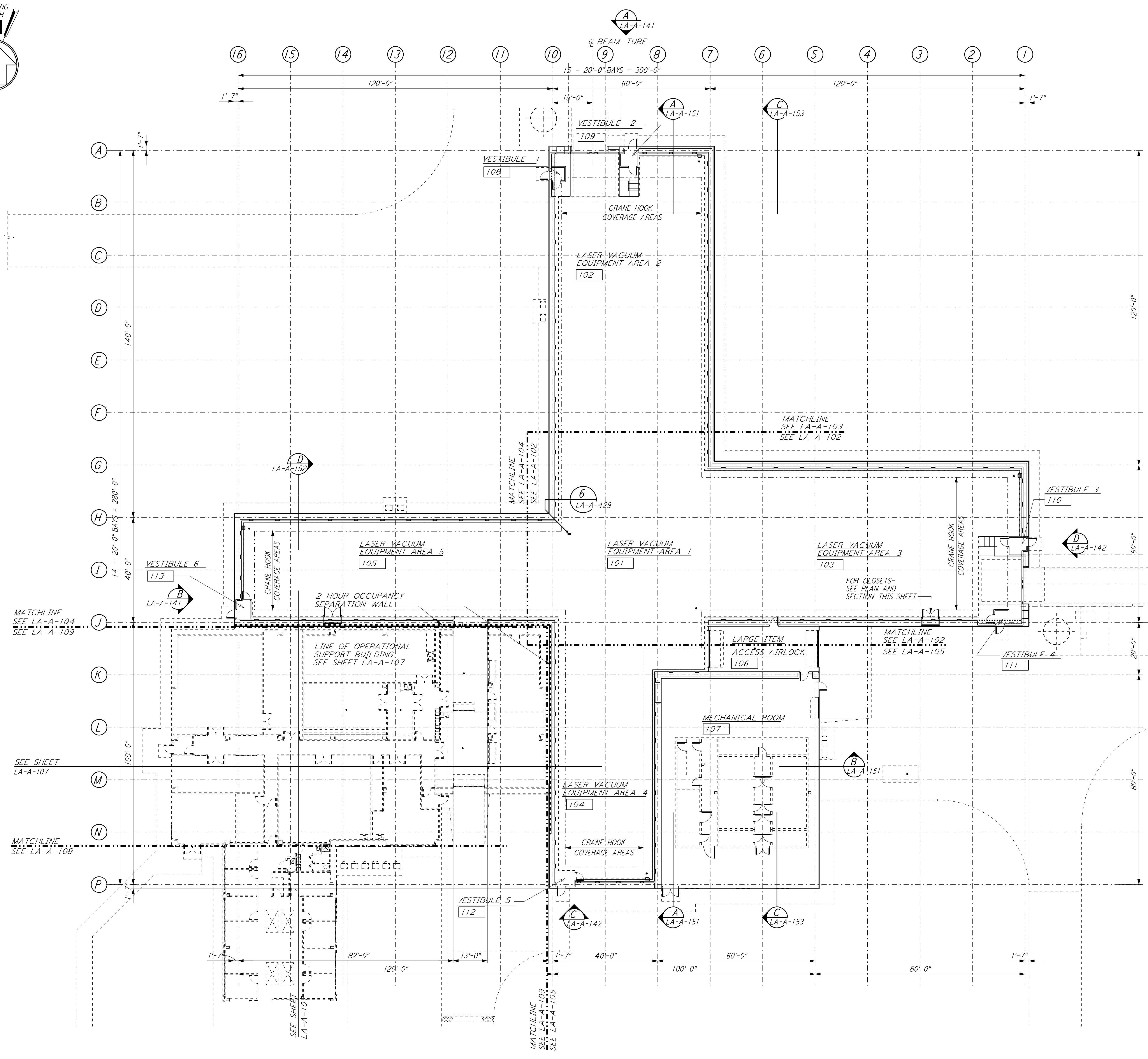
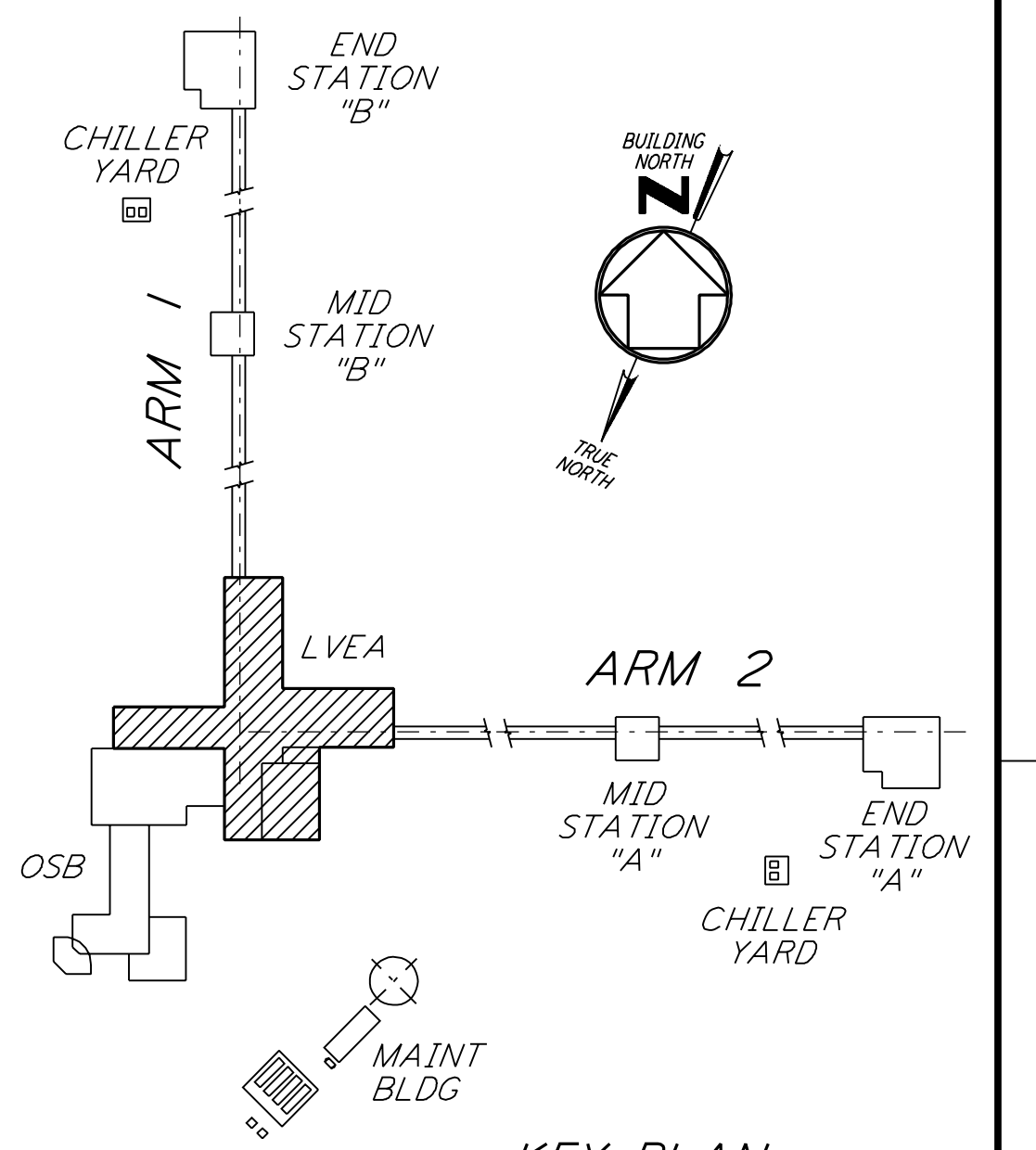

0 8 16 24 32 40 48 56 64 FT
 1/8" = 1'-0"
 DATUM POINT EL +100.00 = 61.44' (LVEA)
 DATUM POINT EL +100.00 = 61.44' (OSB)

NO.	DATE	BY	CHKD	ENGR	PROJ	DESCRIPTION
1	08-07-98	SJM				ISSUED FOR AS-BUILT

ISSUED FOR CONSTRUCTION		
DRAWN	CKT	11-15-96
CHECKED	TB	11-15-96
ENGINEER	SF	11-15-96
PROJ	TDM	11-15-96

AS-BUILT DRAWINGS

PARSONS
 100 WEST WALNUT STREET
 PASADENA, CALIFORNIA

LIGO
 CALIFORNIA INSTITUTE OF TECHNOLOGY
 MASSACHUSETTS INSTITUTE OF TECHNOLOGY

**LASER INTERFEROMETER
 GRAVITATIONAL-WAVE OBSERVATORY
 SITE NO. 2 - LIVINGSTON, LOUISIANA**

**ARCHITECTURAL
 CORNER STATION
 LVEA FLOOR PLAN**

LA-A-101

TITLE	SCALE	CONTRACT NUMBER	PROJECT NUMBER
AS NOTED	PP150969	8094	