

- NOTES:**
- 30 AMP DEDICATED OUTLET - STD. RECEPTACLE.
 - DOUBLE DOOR SHALL BE 6'-0" X 7'-0" WITH HARDWARE. EXACT LOCATION OF CLOSET SHALL BE DETERMINED IN THE FIELD.
 - 5/8" GYP. BD. AT INTERIOR WALLS.
 - 2" RIGID INSULATION TO 8'-0" ON INTERIOR WALLS.
 - HOLD CLOSET BACK FROM CONTROL JOINT 1" MINIMUM.

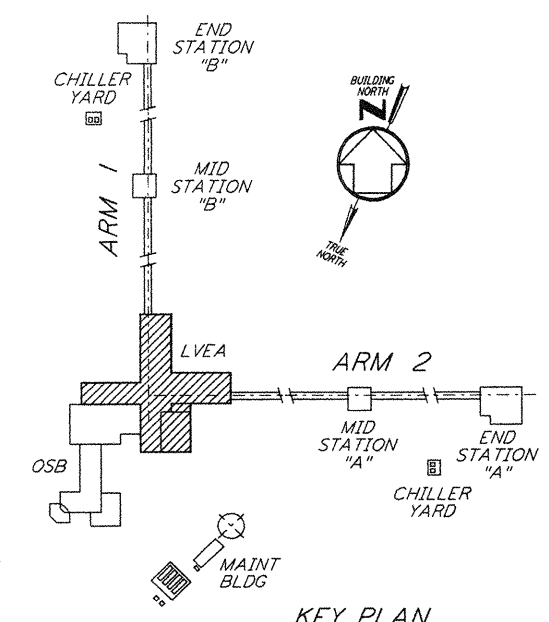

0 8 16 24 32 40 48 56 64 FT
 1/8" = 1'-0"
 DATUM POINT EL +100.00 = 61.44' (LVEA)
 DATUM POINT EL +100.00 = 61.44' (OSB)

This document and the design it covers are the property of PARSONS. They are loaned only with the borrower's expressed written agreement that they will not be reproduced, copied, loaned, exhibited, or used in any other way, except by written consent from PARSONS to the borrower.

NO.	DATE	BY	CHKD	ENGR	PROJ	DESCRIPTION
1	08-07-99	SJM	CKT	LAK		ISSUED FOR AS-BUILT

ISSUED FOR CONSTRUCTION		
DRAWN	CKT	11-15-96
CHECKED	TB	11-15-96
ENGINEER	SF	11-15-96
PROJ	TDM	11-15-96

AS-BUILT DRAWINGS

PARSONS
 100 WEST WALNUT STREET
 PASADENA, CALIFORNIA

LIGO
 CALIFORNIA INSTITUTE OF TECHNOLOGY
 MASSACHUSETTS INSTITUTE OF TECHNOLOGY

LIGO-D960867-01-O

LASER INTERFEROMETER
 GRAVITATIONAL-WAVE OBSERVATORY
 SITE NO. 2 - LIVINGSTON, LOUISIANA

TITLE: ARCHITECTURAL CORNER STATION LVEA FLOOR PLAN

AS NOTED PP150969 8094

LA-A-101