

NOTES:
 1. SEE SHEET LA-C-002 FOR GENERAL NOTES, LEGEND AND ABBREVIATIONS.

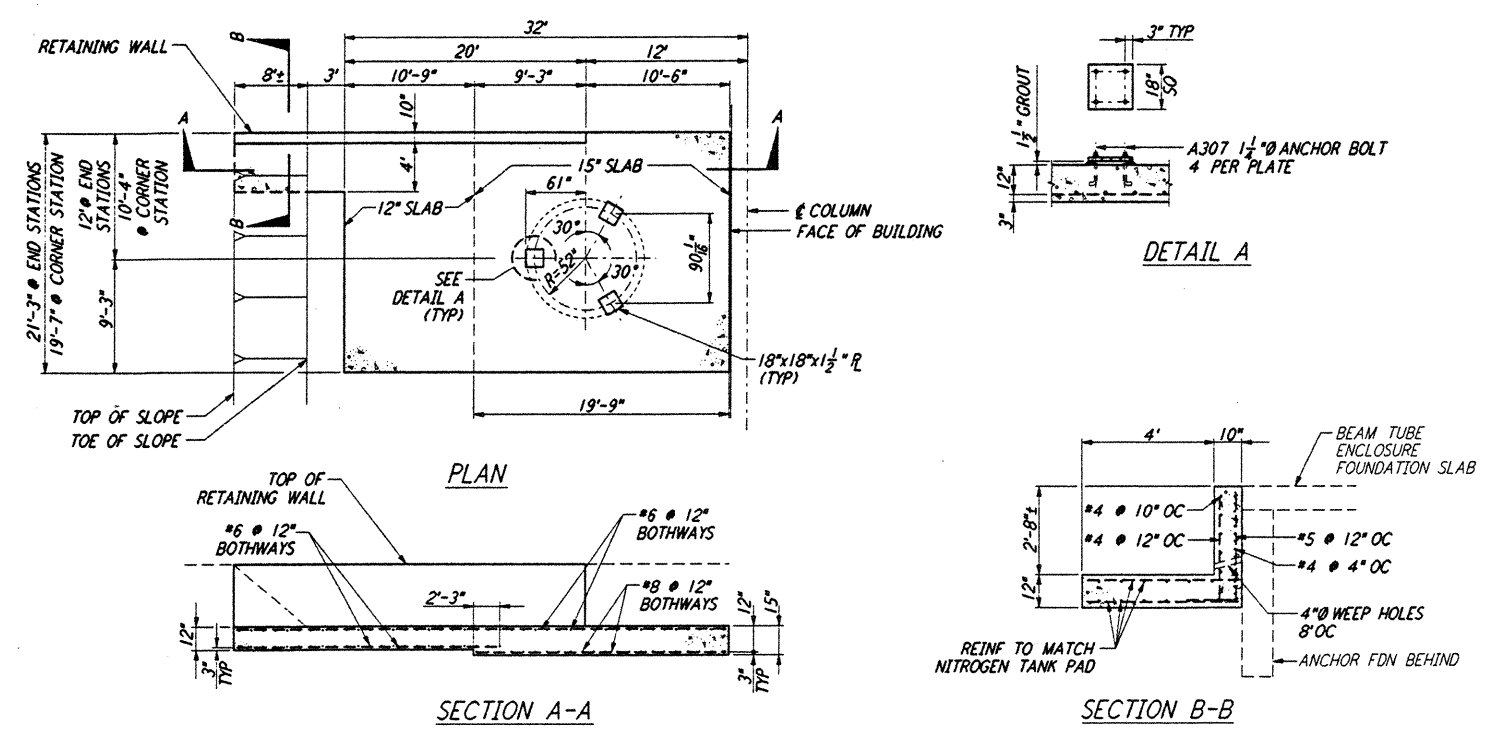

CONCRETE FOUNDATION FOR LIQUID NITROGEN TANK
 NOT TO SCALE
 REF: LA-C-005, LA-C-025, LA-C-045

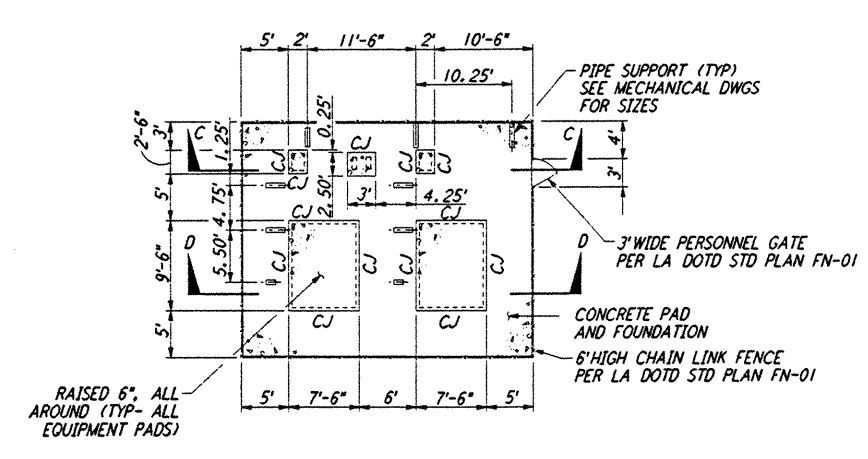
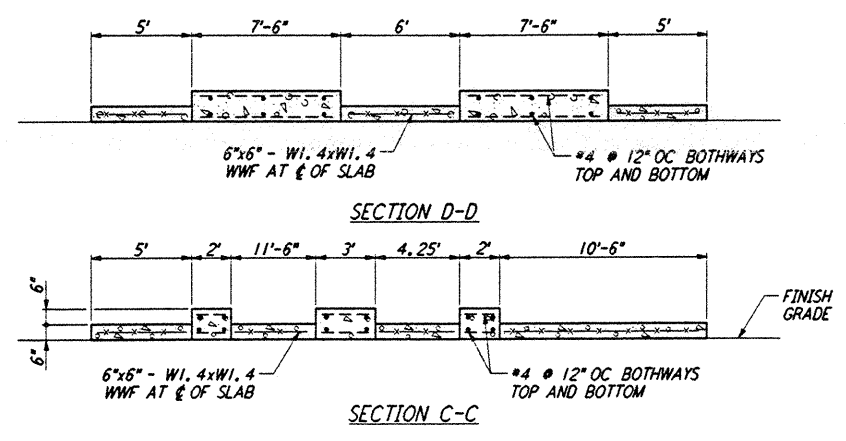

ENLARGED CHILLER YARD PLAN @ END STATIONS
 NOT TO SCALE
 REF: LA-C-052, LA-C-025, LA-C-045

NOTE:
 FOR END STATION - SOUTHWEST ARM, USE PLAN AS SHOWN.
 FOR END STATION - SOUTHEAST ARM, PLAN IS ROTATED 90° AND MIRRORED ABOUT THE BEAM TUBE.

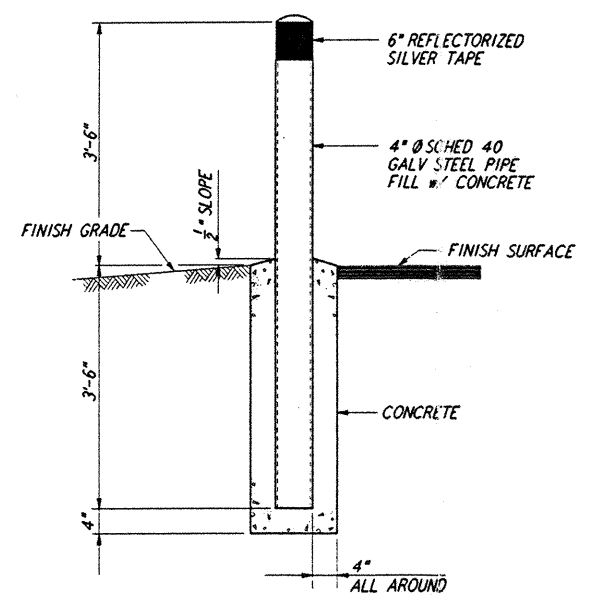

GUARD POST
 NOT TO SCALE
 REF: LA-C-052, LA-C-006, LA-C-055

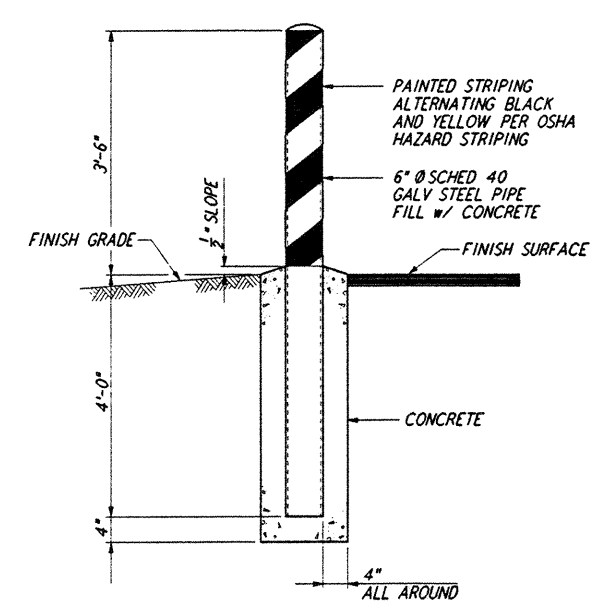

BOLLARD
 NOT TO SCALE
 REF: LA-C-052, LA-C-005, LA-C-006, LA-C-025, LA-C-045

This document and the design it covers are the property of PARSONS. They are loaned only with the borrower's expressed written agreement that they will not be reproduced, copied, loaned, exhibited, or used in any other way, except by written consent from PARSONS to the borrower.

This document and the design it covers are the property of PARSONS. They are loaned only with the borrower's expressed written agreement that they will not be reproduced, copied, loaned, exhibited, or used in any other way, except by written consent from PARSONS to the borrower.

I:\LIGO\SLF\2\C\LOC052.DWG 6/20/96 5:23:36 PM

NO.	DATE	BY	CHKD	ENGR	PROJ	DESCRIPTION
A	6/14/96	WRB	JLL	CP	SM	FINAL DESIGN REVIEW

DRAWN	WRB
CHECKED	
ENGINEER	
PROJ	

PARSONS
 100 WEST WALNUT STREET
 PASADENA, CALIFORNIA

LIGO
 CALIFORNIA INSTITUTE OF TECHNOLOGY
 MASSACHUSETTS INSTITUTE OF TECHNOLOGY

LIGO-D960862-A-O
 LASER INTERFEROMETER
 GRAVITATIONAL-WAVE OBSERVATORY
 SITE NO. 2 - LIVINGSTON, LOUISIANA
 CIVIL SITEWORK DETAILS
 SHEET 2
 AS NOTED PPI 50969 8094
LA-C-052