

**NOTES:**  
 1. SEE SHEET LA-C-002 FOR GENERAL NOTES, LEGEND AND ABBREVIATIONS.

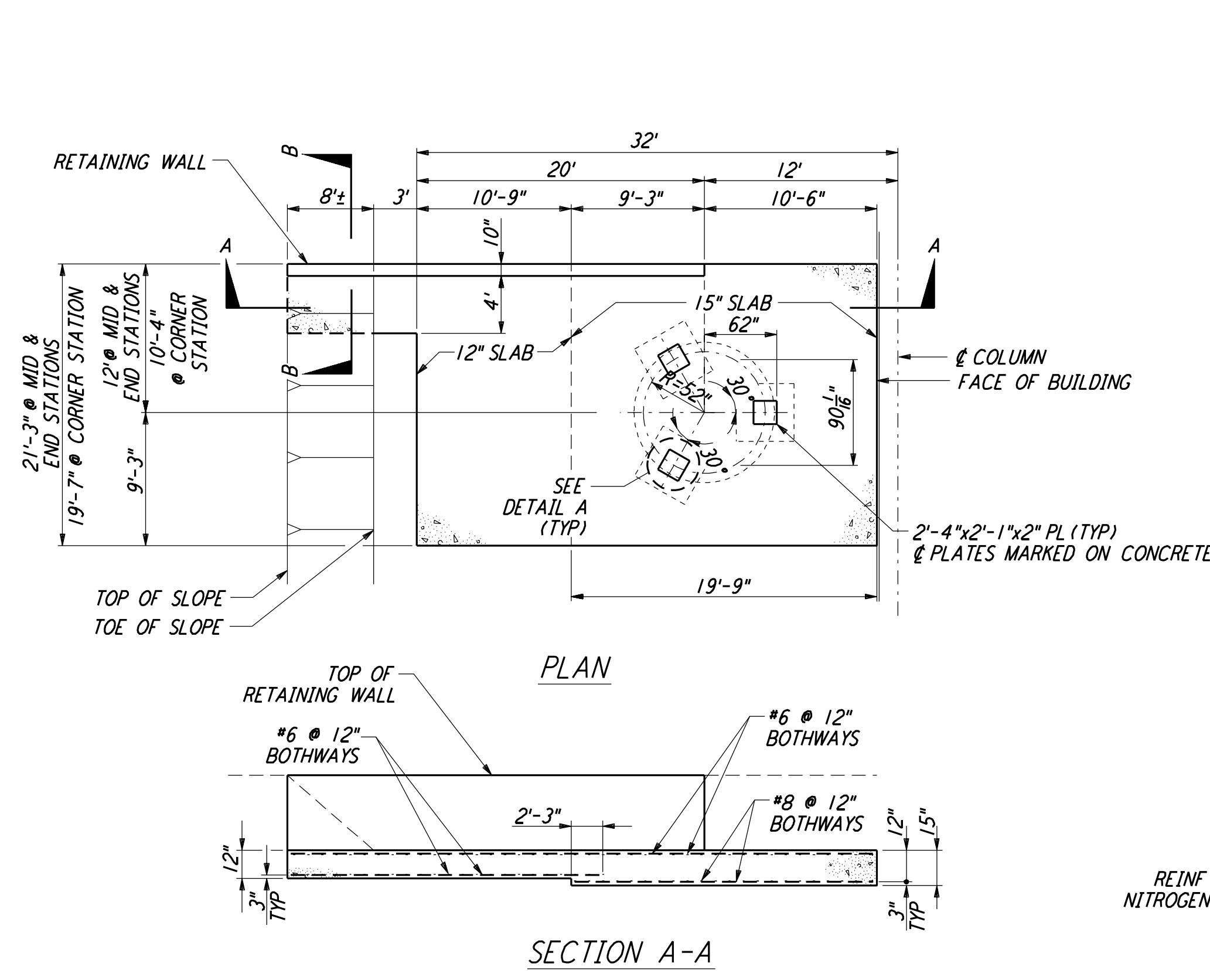

**CONCRETE FOUNDATION FOR LIQUID NITROGEN TANK**  
 NOT TO SCALE  
 1  
 LA-C-052 REF LA-C-005 LA-C-025 LA-C-045

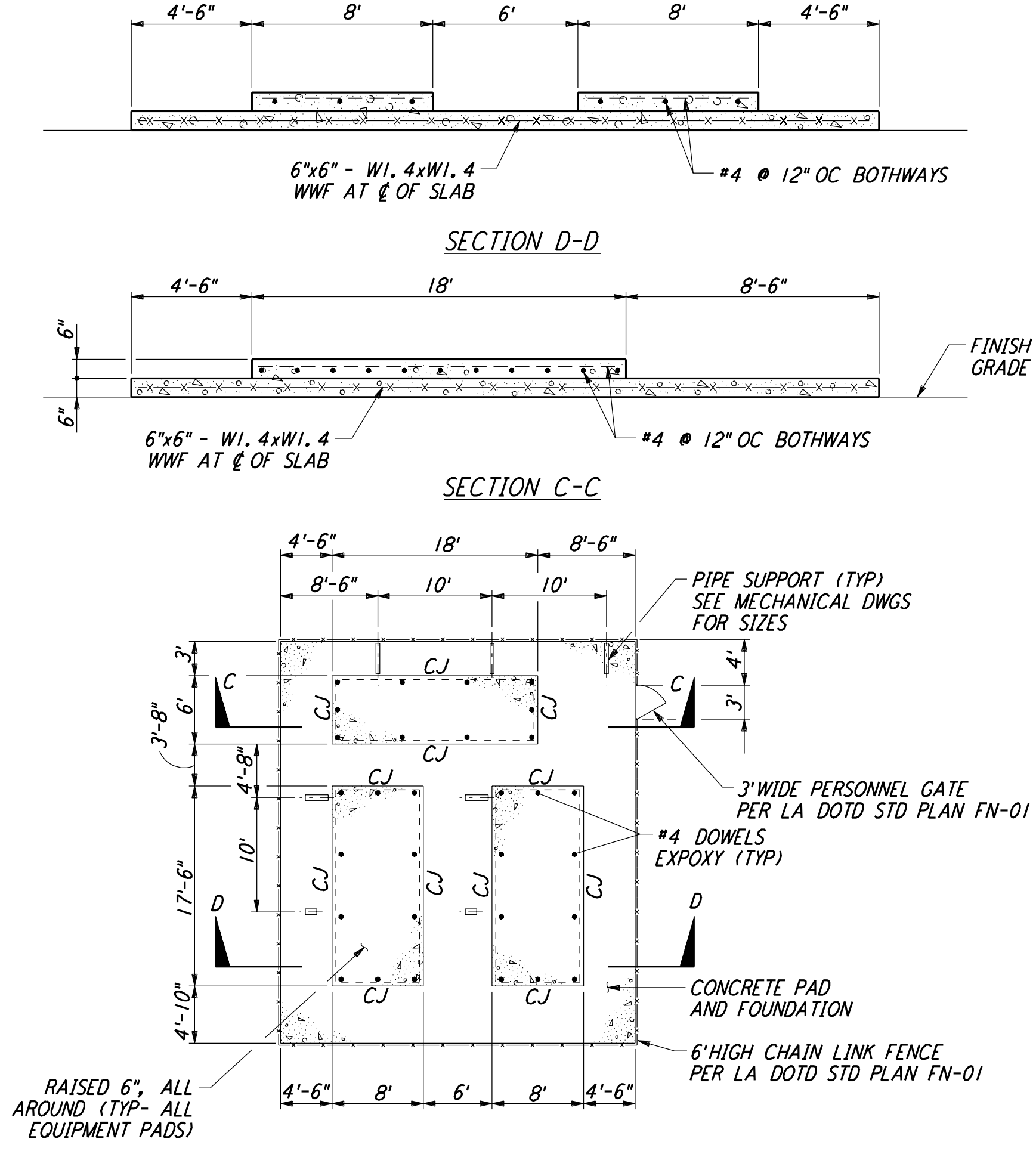

**ENLARGED CHILLER YARD PLAN @ END STATIONS**  
 NOT TO SCALE  
 2  
 LA-C-052 REF LA-C-025 LA-C-045

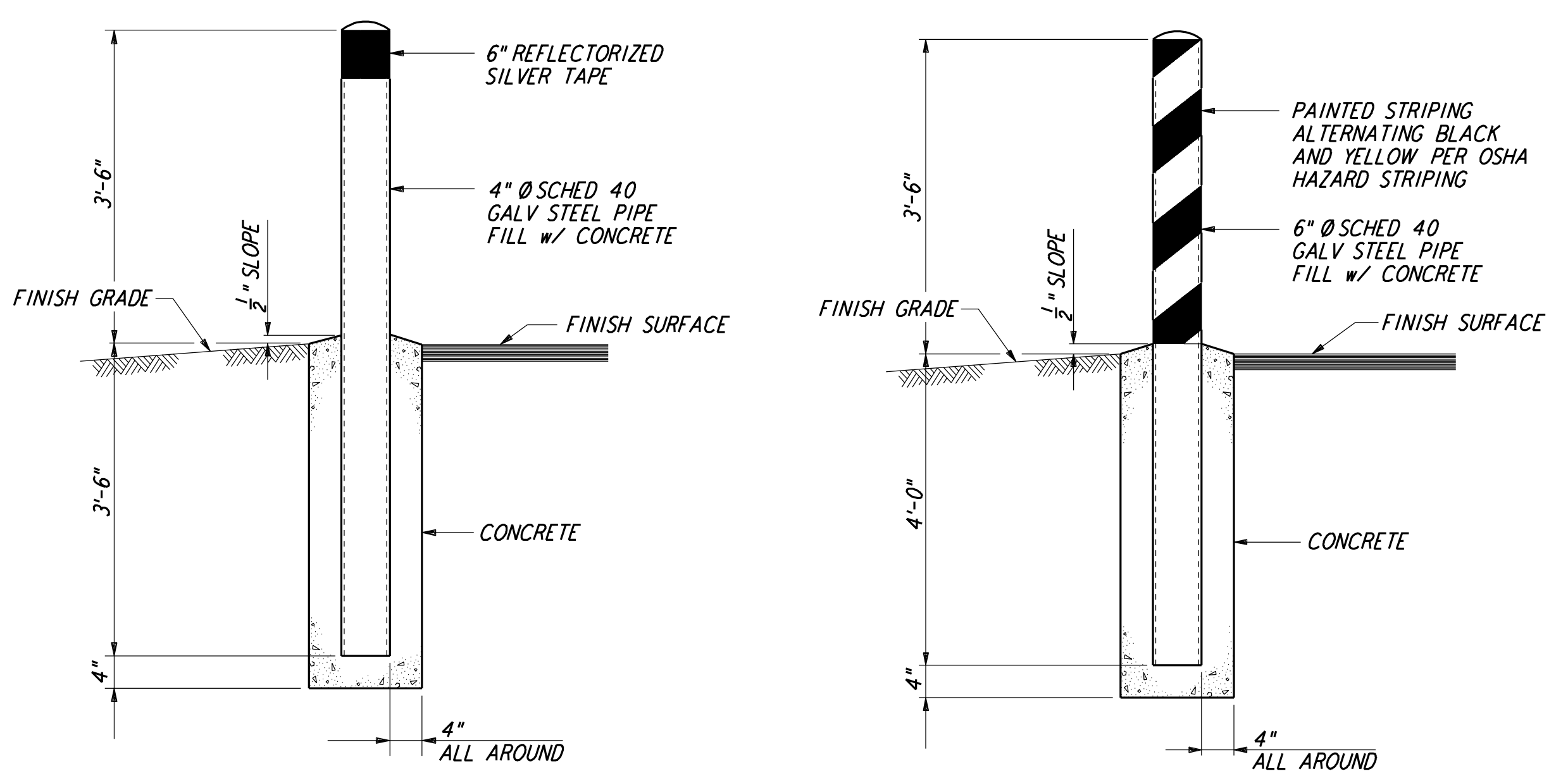

**GUARD POST** 3  
 NOT TO SCALE  
 LA-C-052 REF LA-C-006 LA-C-055

**BOLLARD** 4  
 NOT TO SCALE  
 LA-C-052 REF LA-C-005 LA-C-006 LA-C-025 LA-C-045

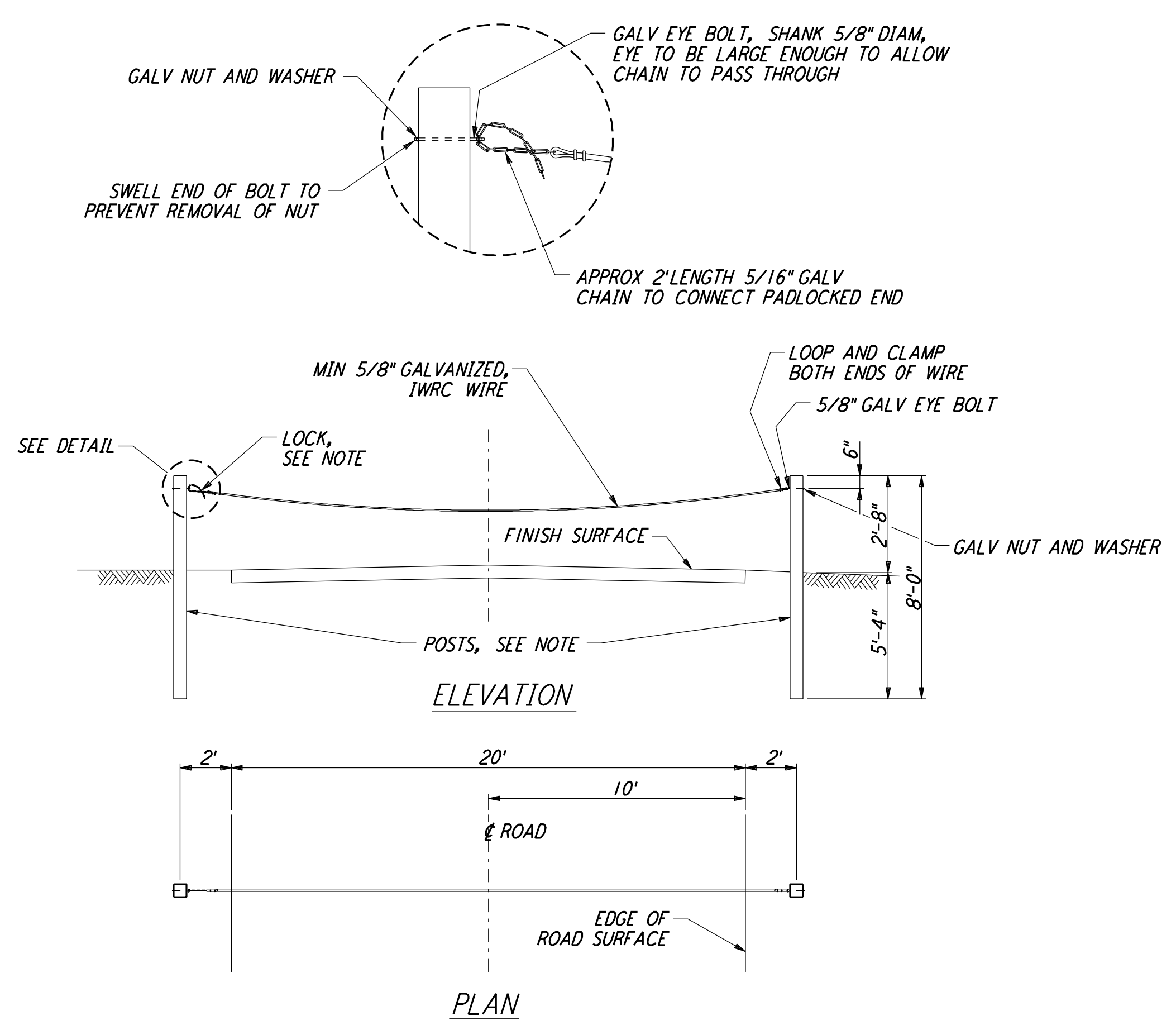

**ACCESS CONTROL GATE** 5  
 NOT TO SCALE  
 LA-C-052 REF LA-C-005 LA-C-006 LA-C-053

**NOTES:**  
 • POSTS SHALL BE 6"x6" TREATED TIMBER POSTS OR 6" DIAM GALV STEEL POSTS.  
 • THE LOCK WILL BE PLACED ON THE SIDE OF THE GATE WHICH WILL BE OF THE MOST CONVENIENCE TO THOSE WHO USE THE GATE.

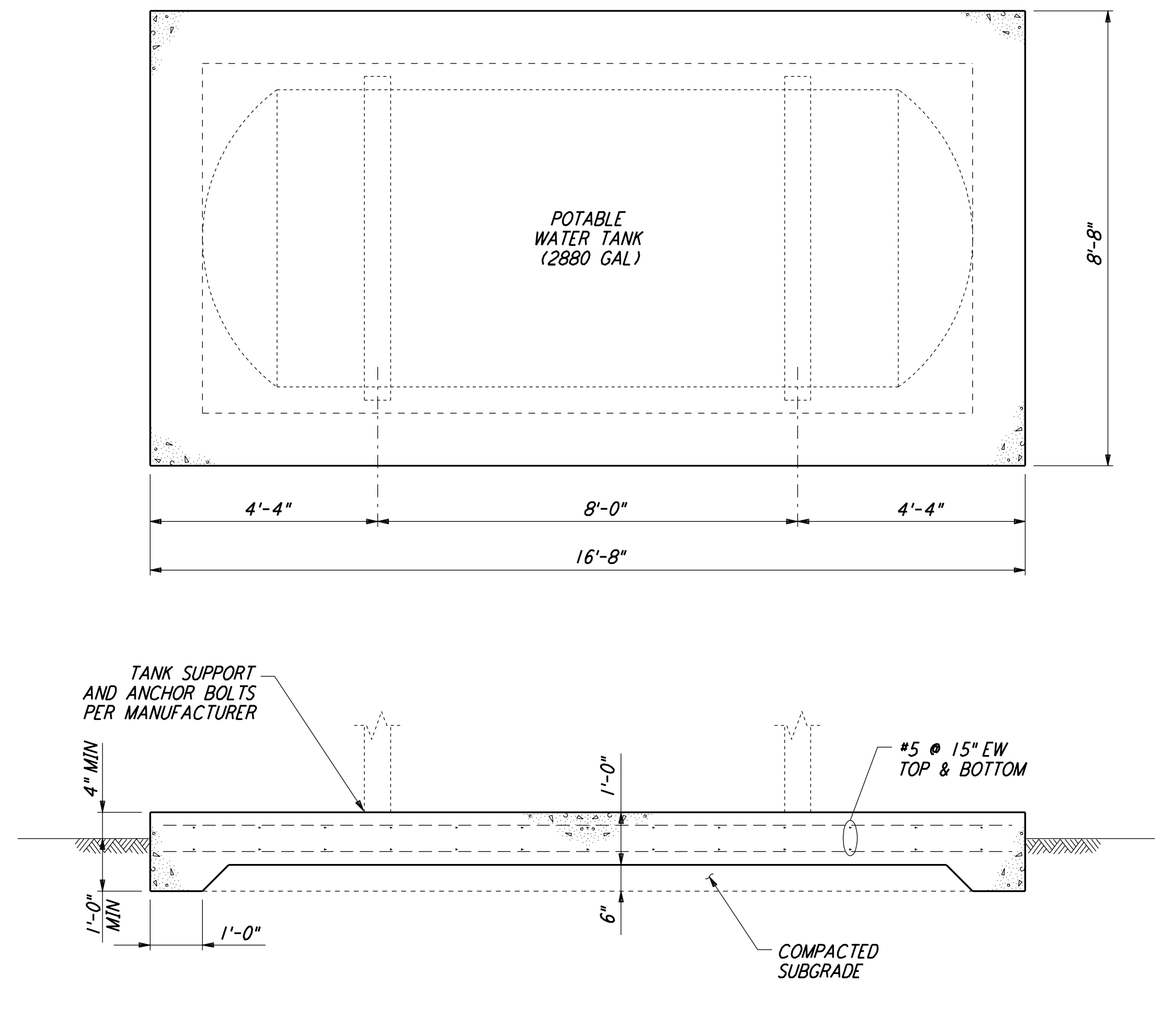

**CONCRETE PAD FOR POTABLE WATER TANK** 6  
 NOT TO SCALE  
 LA-C-052 REF LA-C-006

NO.	DATE	BY	CHKD	ENGR	PROJ	DESCRIPTION
1	08-07-98	WRB				ISSUED FOR AS-BUILT

ISSUED FOR CONSTRUCTION  
 DRAWN WRB 11-15-96  
 CHECKED ML 11-15-96  
 ENGINEER JB 11-15-96  
 PROJ TDM 11-15-96

**AS-BUILT DRAWINGS**

**PARSONS**  
 100 WEST WALNUT STREET  
 PASADENA, CALIFORNIA

**LIGO**  
 CALIFORNIA INSTITUTE OF TECHNOLOGY  
 MASSACHUSETTS INSTITUTE OF TECHNOLOGY

LASER INTERFEROMETER  
 GRAVITATIONAL-WAVE OBSERVATORY  
 SITE NO. 2 - LIVINGSTON, LOUISIANA

CIVIL  
 SITENWORK DETAILS  
 SHEET 2

SCALE AS NOTED  
 CONTRACT NUMBER PP150969  
 PROJECT NUMBER 8094

**LA-C-052**

This document and the design it covers are the property of PARSONS. They are loaned only with the borrower's expressed written agreement that they will not be reproduced, copied, loaned, exhibited, or used in any other way, except by written consent from PARSONS to the borrower.

This document and the design it covers are the property of PARSONS. They are loaned only with the borrower's expressed written agreement that they will not be reproduced, copied, loaned, exhibited, or used in any other way, except by written consent from PARSONS to the borrower.

Tue Oct 6 16:05:56 1998 c:\lgo\site2\ce\lao052.dwg