

This document and the design it covers are the property of **PARSONS**. They are loaned only with the borrower's expressed written agreement that they will not be reproduced, copied, loaned, exhibited, or used in any other way, except by written consent from **PARSONS** to the borrower.

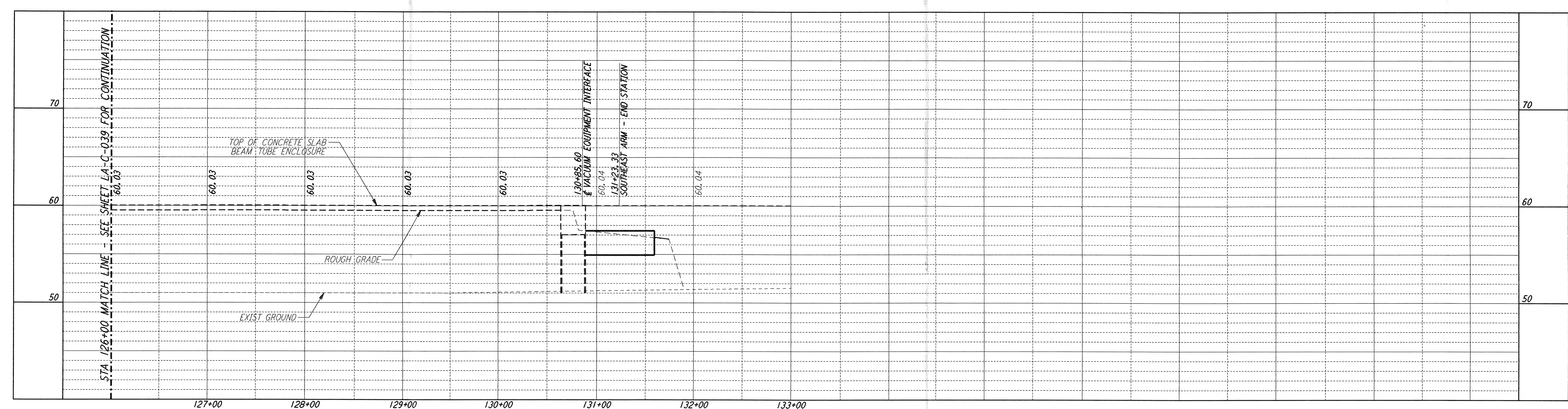

**PROFILE**  
 SCALES: HORIZ: 1" = 50'  
 VERT: 1" = 5'

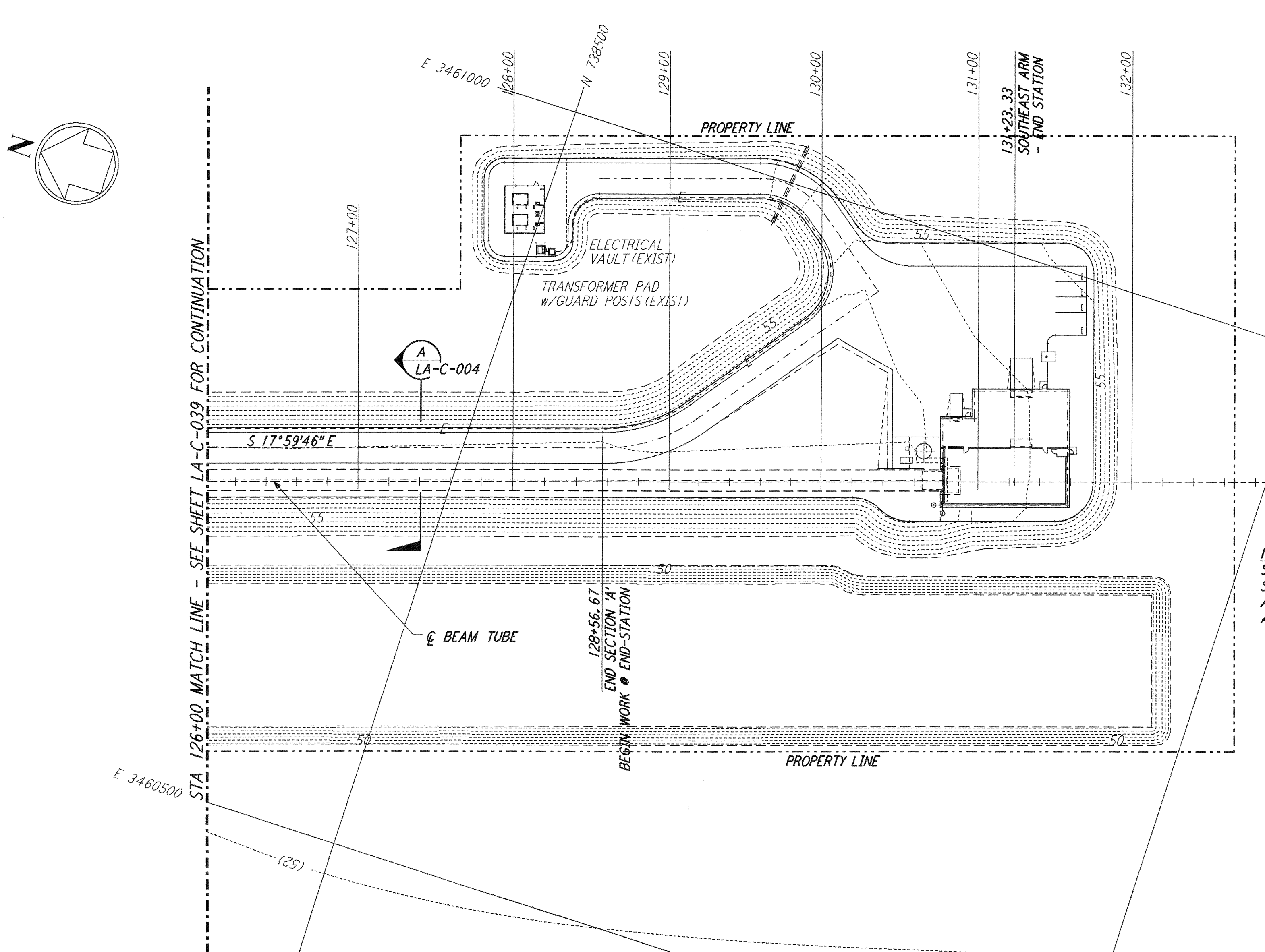

NOTE:  
 SEE SHEET LA-C-045 FOR PLOT PLAN,  
 SHEET LA-C-046 FOR GRADING PLAN  
 AND SHEET LA-C-047 FOR UTILITY PLAN  
 AT END-STATION (SOUTHEAST ARM)

**PLAN**  
 SCALE: 1" = 50'

- NOTES:**
- SEE SHEET LA-C-002 FOR GENERAL NOTES, LEGEND AND ABBREVIATIONS.
  - SEE SHEET LA-C-004 FOR TYPICAL SECTIONS AND DETAILS.

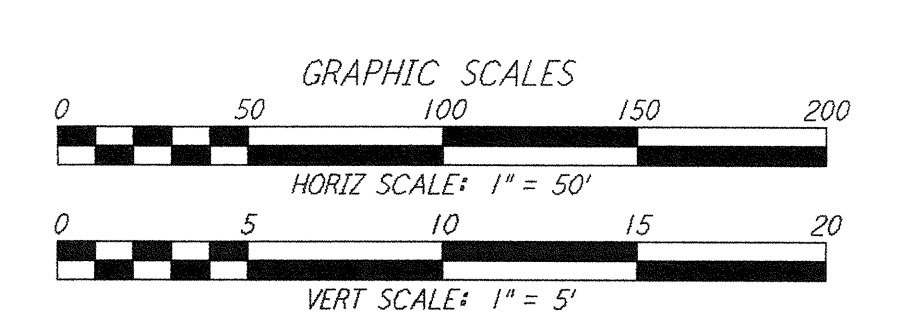
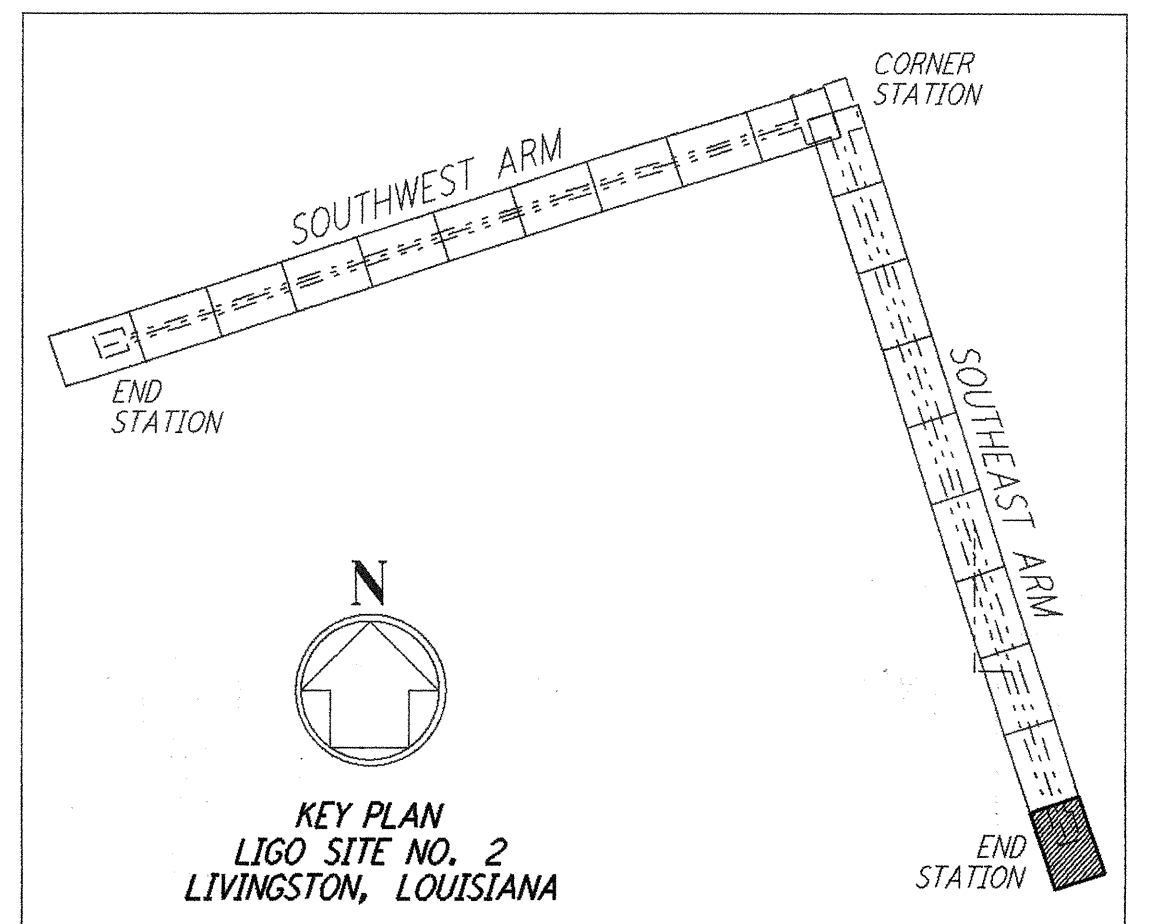

LIGO-D960854-B-0

NO.	DATE	BY	CHKD	ENGR	PROJ	DESCRIPTION
B	7/24/96	WRB	ML	JB	TOM	ISSUED FOR BID
A	6/14/96	WRB	ML	JB	TOM	FINAL DESIGN REVIEW

DRAWN	WRB
CHECKED	
ENGINEER	
PROJ	

**PARSONS**  
 100 WEST WALNUT STREET  
 PASADENA, CALIFORNIA

**LIGO**  
 CALIFORNIA INSTITUTE OF TECHNOLOGY  
 MASSACHUSETTS INSTITUTE OF TECHNOLOGY

**LASER INTERFEROMETER  
 GRAVITATIONAL-WAVE OBSERVATORY  
 SITE NO. 2 - LIVINGSTON, LOUISIANA**

TITLE	SCALE	CONTRACT NUMBER	PROJECT NUMBER														
CIVIL SOUTHEAST ARM PLAN AND PROFILE STA 126+00 TO STA 133+00	AS NOTED	PP150969	8094														
SHEET NUMBER	REVISIONS																
<b>LA - C - 040</b>	<table border="1"> <tr> <td>NO.</td> <td>DATE</td> <td>BY</td> <td>CHKD</td> <td>ENGR</td> <td>PROJ</td> <td>DESCRIPTION</td> </tr> <tr> <td></td> <td></td> <td></td> <td></td> <td></td> <td></td> <td></td> </tr> </table>			NO.	DATE	BY	CHKD	ENGR	PROJ	DESCRIPTION							
NO.	DATE	BY	CHKD	ENGR	PROJ	DESCRIPTION											