

This document and the design it covers are the property of **PARSONS**. They are loaned only with the borrower's expressed written agreement that they will not be reproduced, copied, loaned, exhibited, or used in any other way, except by written consent from **PARSONS** to the borrower.

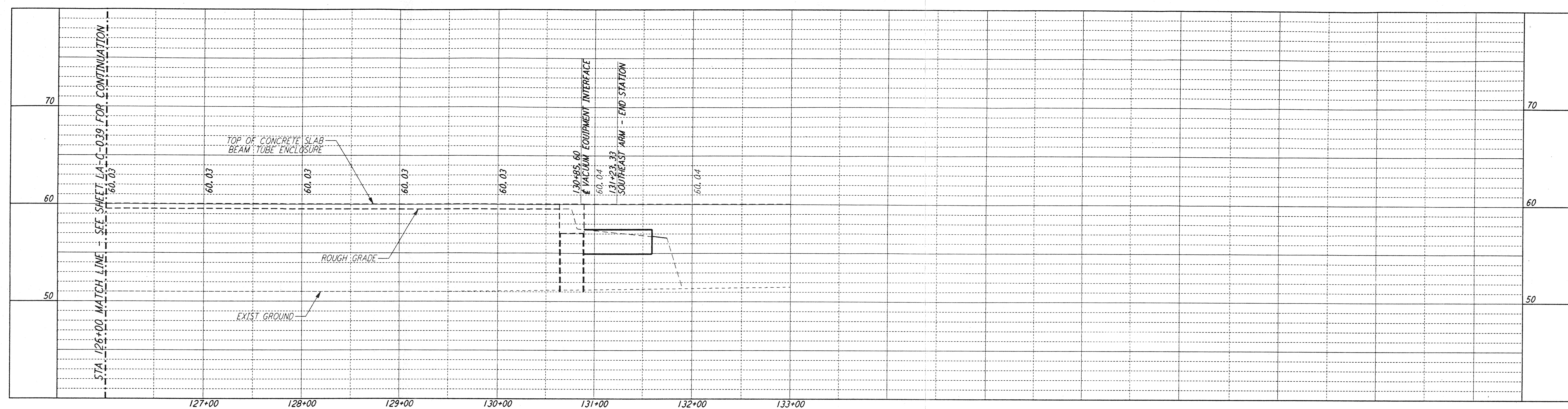

**PROFILE**  
 SCALES: HORIZ: 1" = 50'  
 VERT: 1" = 5'

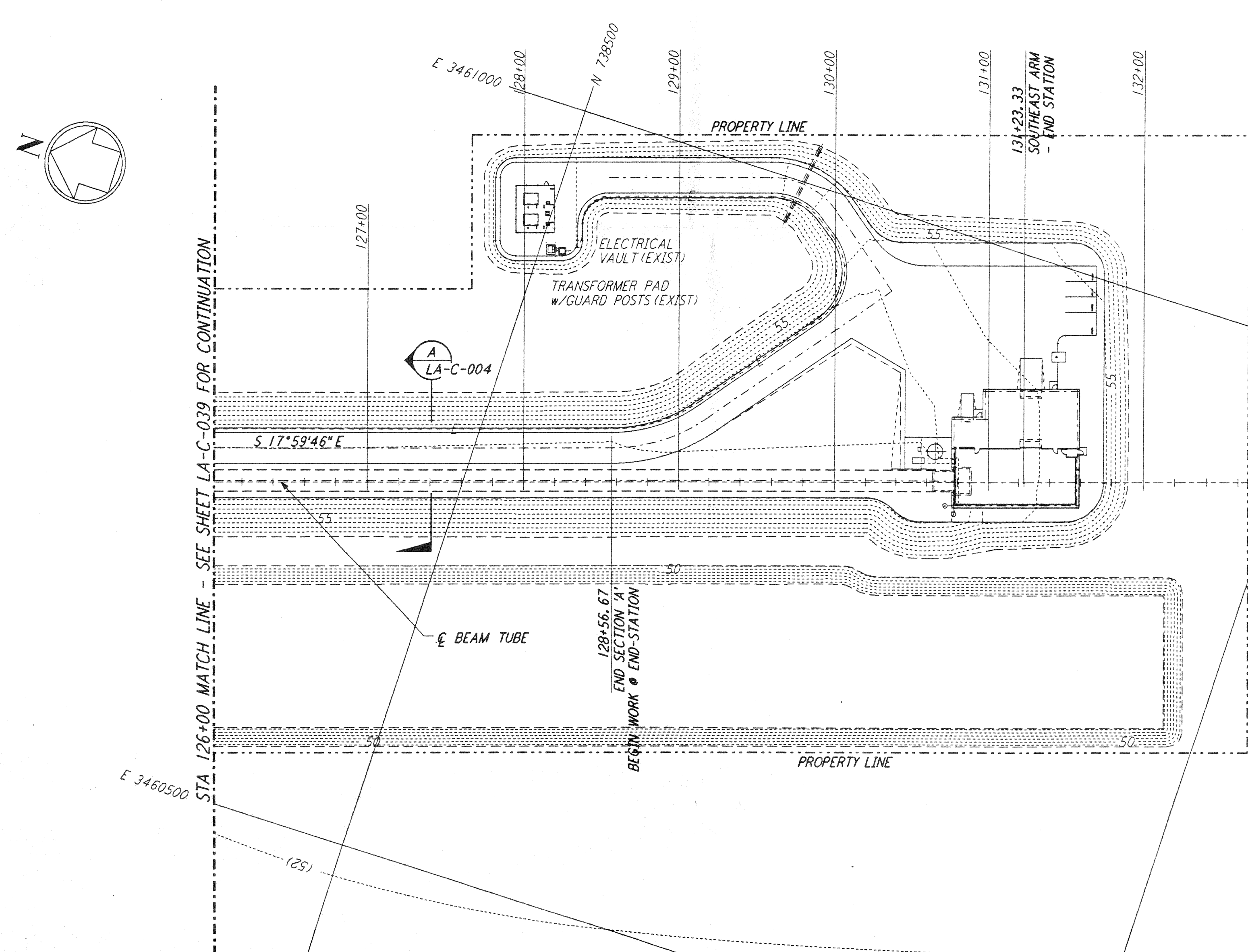

**PLAN**  
 SCALE: 1" = 50'

NOTE:  
 SEE SHEET LA-C-045 FOR PLOT PLAN,  
 SHEET LA-C-046 FOR GRADING PLAN  
 AND SHEET LA-C-047 FOR UTILITY PLAN  
 AT END-STATION (SOUTHEAST ARM)

- NOTES:**
- SEE SHEET LA-C-002 FOR GENERAL NOTES, LEGEND AND ABBREVIATIONS.
  - SEE SHEET LA-C-004 FOR TYPICAL SECTIONS AND DETAILS.

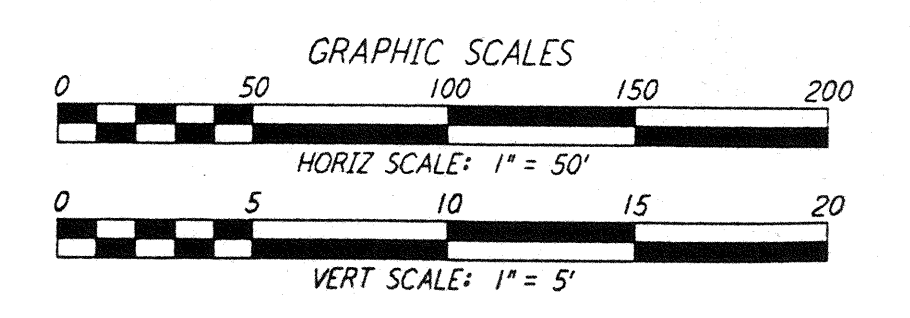
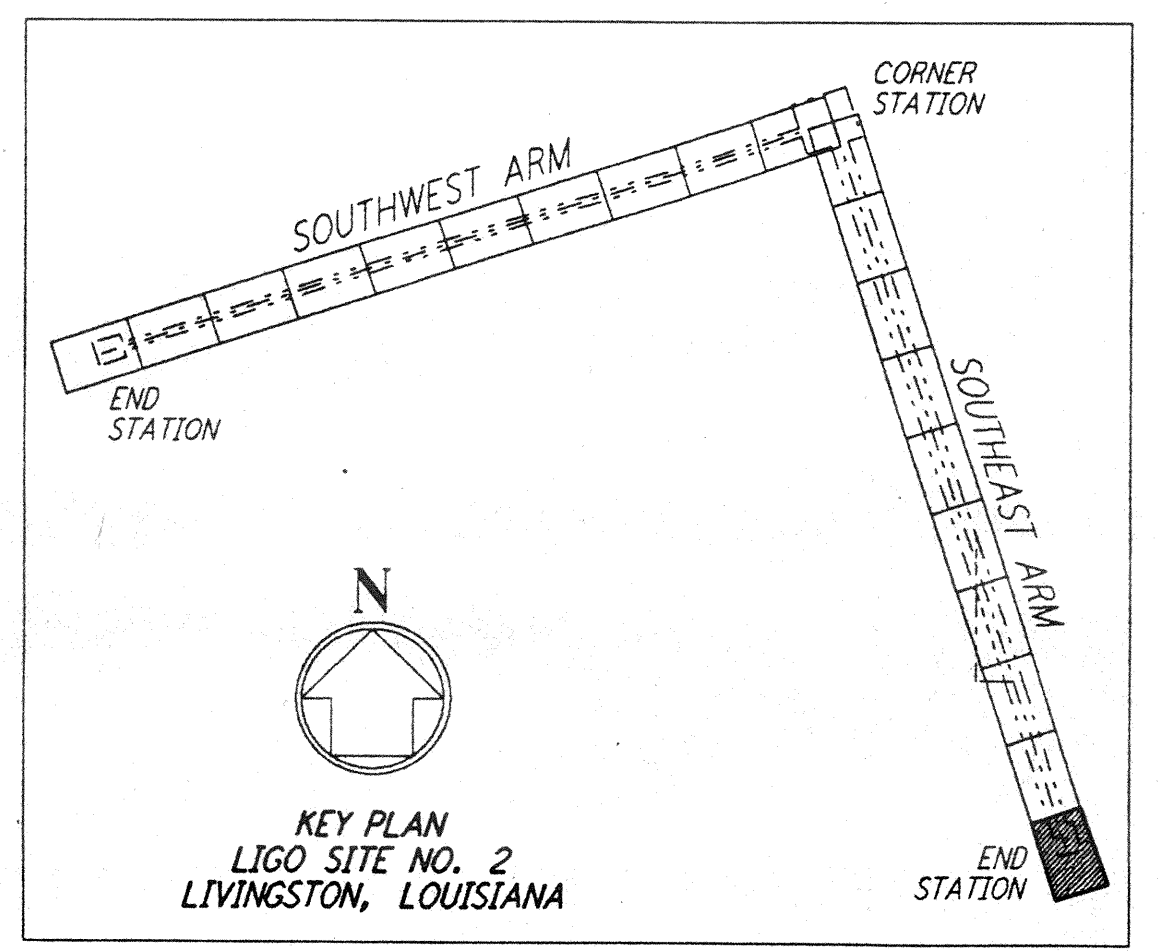

DRAWING NO.	DESCRIPTION	NO.	DATE	BY	CHKD	ENGR	PROJ	DESCRIPTION

ISSUED FOR CONSTRUCTION			
DRAWN	WRB	11-15-96	
CHECKED	WLA	11-15-96	
ENGINEER		11/15/96	
PROJ		11/15/96	

*J. James Clement*  
 PROJECT MANAGER  
 11/15/96

**PARSONS**  
 100 WEST WALNUT STREET  
 PASADENA, CALIFORNIA

**LIGO**  
 CALIFORNIA INSTITUTE OF TECHNOLOGY  
 MASSACHUSETTS INSTITUTE OF TECHNOLOGY

LASER INTERFEROMETER  
 GRAVITATIONAL-WAVE OBSERVATORY  
 SITE NO. 2 - LIVINGSTON, LOUISIANA

CIVIL  
 SOUTHEAST ARM  
 PLAN AND PROFILE  
 STA 126+00 TO STA 133+00

SCALE: CONTRACT NUMBER: PROJECT NUMBER:  
 AS NOTED PPI50969 8094

SHEET NUMBER: REVISIONS:  
**LA-C-040**

L160-0960854-00=0  
 LIGOLAF3.BDR