

NOTES:
 1. SEE SHEET WA-C-002 FOR GENERAL NOTES, LEGEND AND ABBREVIATIONS.

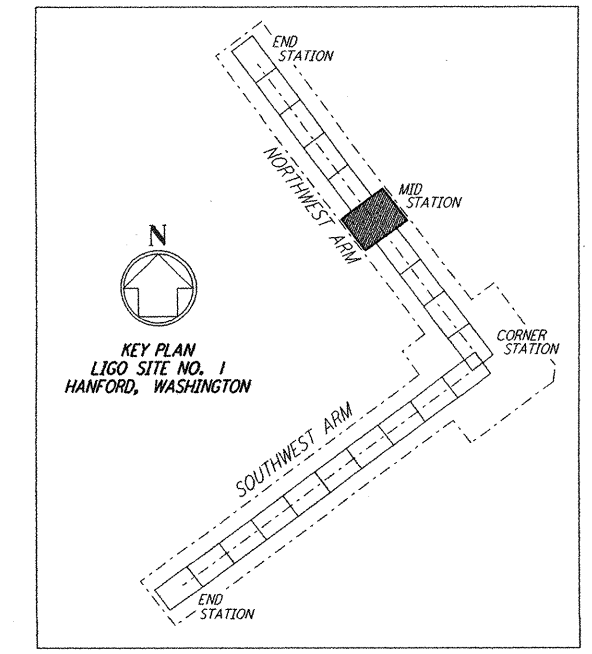

LIGO-D960718-00-O

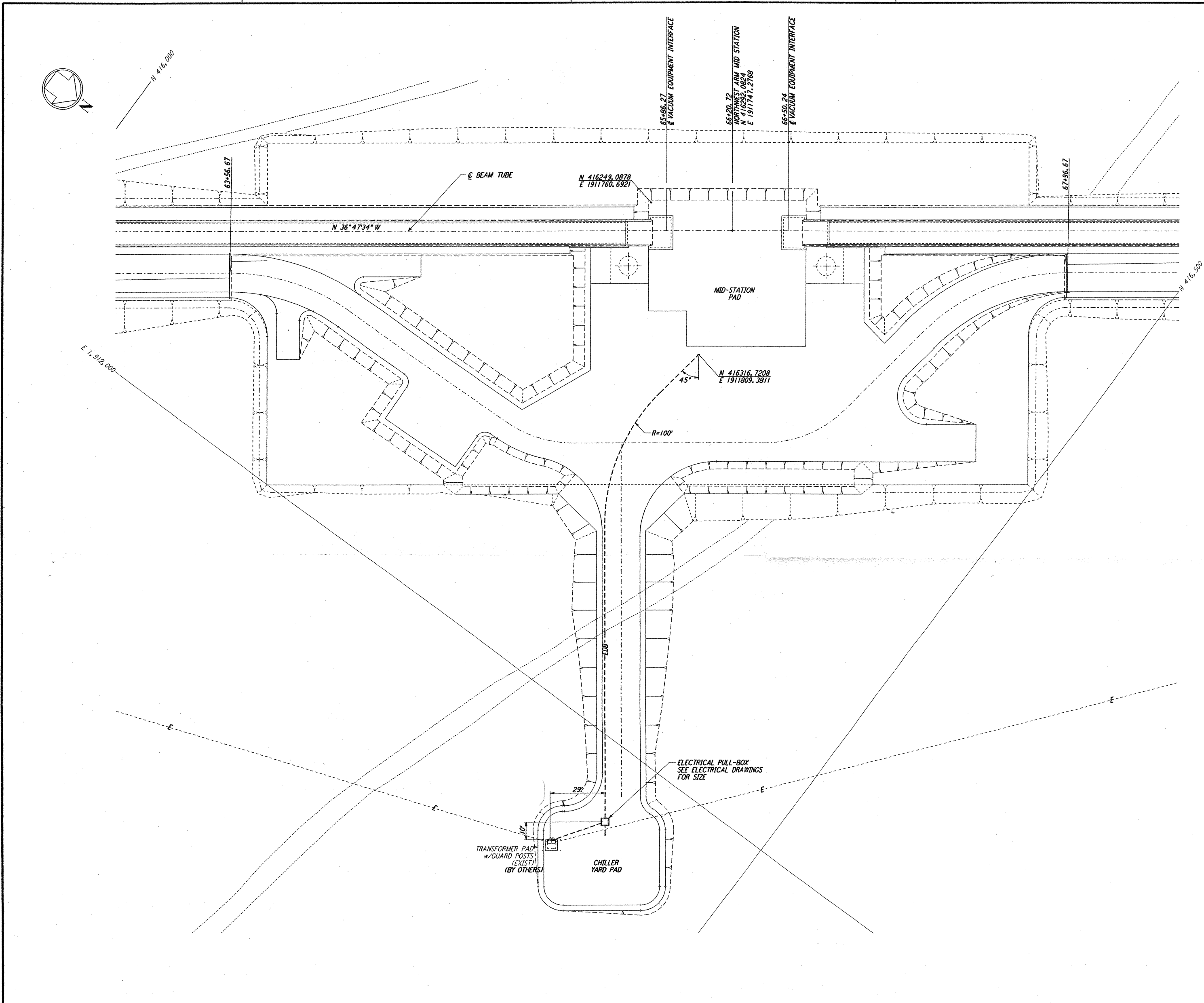
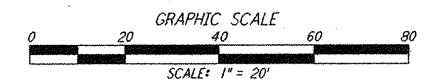

NO.	DATE	BY	CHKD	ENGR	PROJ	DESCRIPTION
0	1-22-99	MET	--	--	MDW	ISSUED FOR AS BUILT
A	4-19-96	WRB	TDM		MDW	CHANGE ORDER NO. 4

AS-BUILT
 DRAWINGS

DRAWN: WRB
 CHECKED: []
 ENGINEER: []
 PROJ: []

PARSONS
 100 WEST WALNUT STREET
 PASADENA, CALIFORNIA

LIGO
 CALIFORNIA INSTITUTE OF TECHNOLOGY
 MASSACHUSETTS INSTITUTE OF TECHNOLOGY

LASER INTERFEROMETER
 GRAVITATIONAL-WAVE OBSERVATORY
 BTE SITENWORK & FABRICATION - HANFORD, WA

CIVIL
 NORTHWEST ARM
 MID-STATION
 UTILITY PLAN

SCALE: 1" = 20'
 CONTRACT NUMBER: PP150969
 PROJECT NUMBER: 8094
 SHEET NUMBER: BT-C-023

This document and the design it covers are the property of PARSONS. They are loaned only with the borrower's expressed written agreement that they will not be reproduced, copied, loaned, exhibited, or used in any other way, except by written consent from PARSONS to the borrower.

The Jan 21 13:43:29 1999 C:\PLOT\JOB\33-V0882\JOB 52889 KAV\882\ce\023a.rpt