

This document and the design it covers are the property of PARSONS. They are loaned only with the borrower's expressed written agreement that they will not be reproduced, copied, loaned, exhibited, or used in any other way, except by written consent from PARSONS to the borrower.

This document and the design it covers are the property of PARSONS. They are loaned only with the borrower's expressed written agreement that they will not be reproduced, copied, loaned, exhibited, or used in any other way, except by written consent from PARSONS to the borrower.

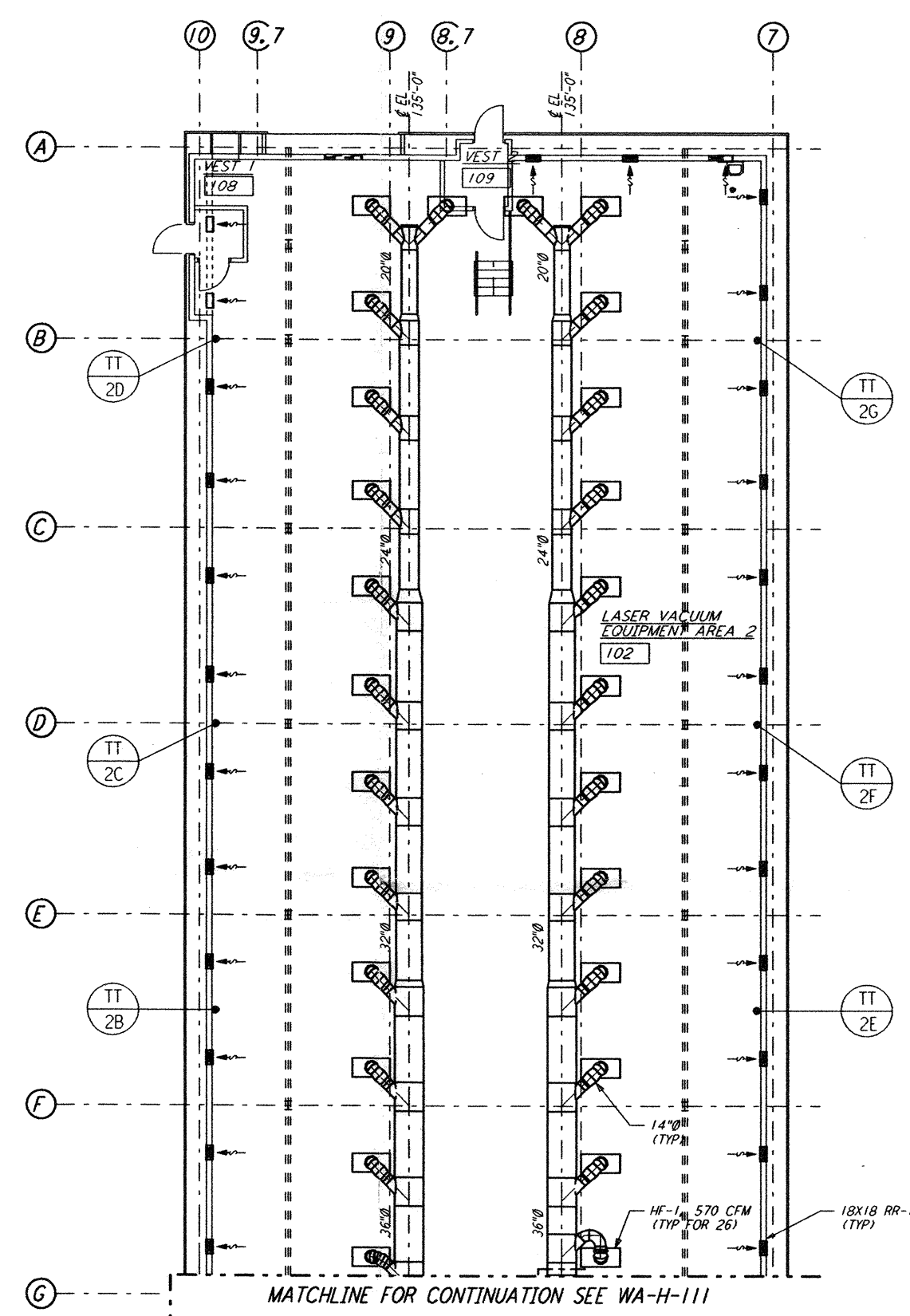

SHEET NOTE:
 1. FOR LEGEND, ABBREVIATIONS AND GENERAL NOTES SEE SHEETS WA-H-001 AND WA-H-002.

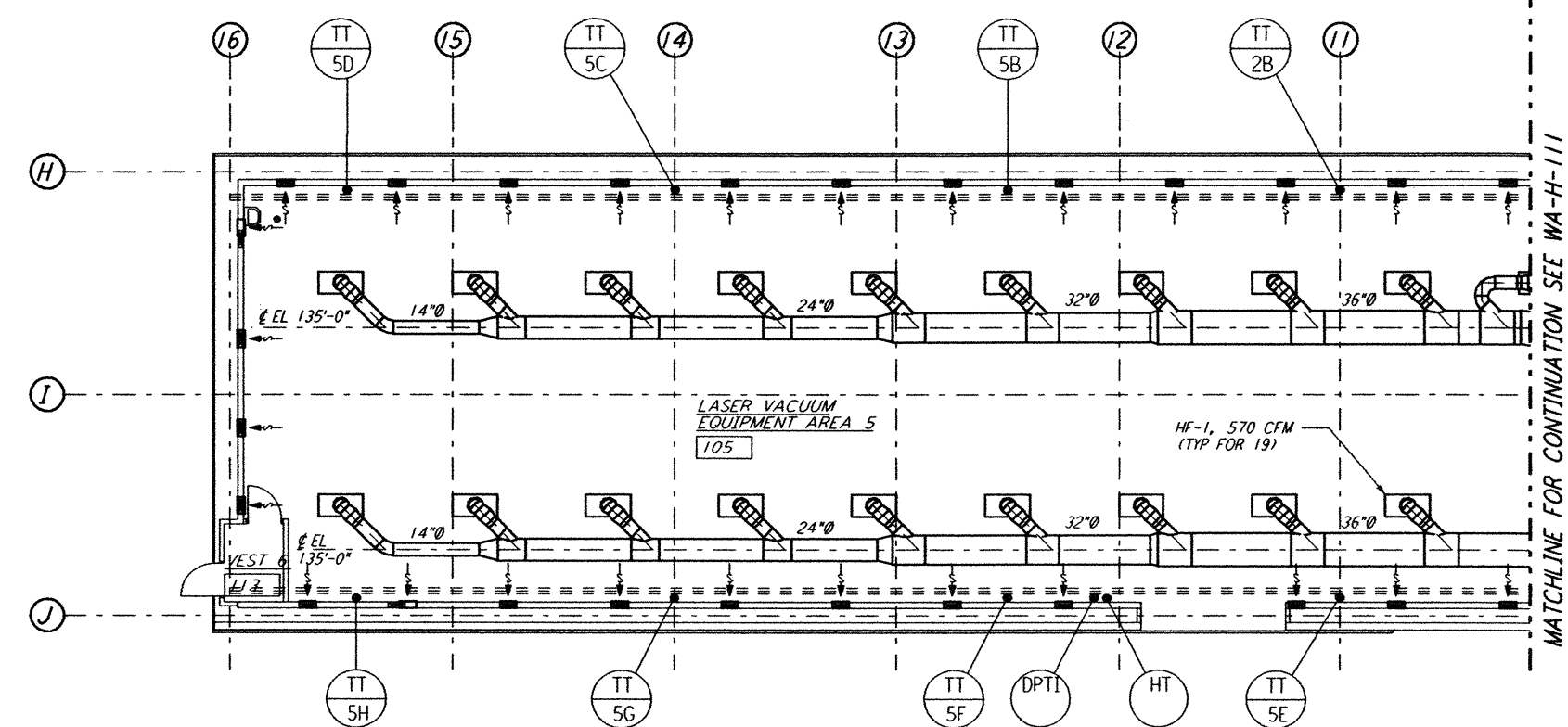

LVEA FLOOR PLAN
 1/8" = 1'-0"

ROOM TEMPERATURE SETTING		
ROOM NAME	TEMPERATURE SET POINT (°F)	
	MIN.	MAX.
LASER AREA-2	72	72
LASER AREA-5	72	72

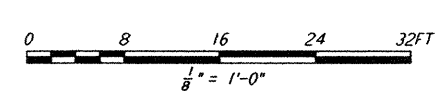

NO.	DATE	BY	CHKD	ENGR	PROJ	DESCRIPTION

DRAWN	CLP
CHECKED	
ENGINEER	
PROJ	

REFERENCES	DESCRIPTION

PARSONS
 100 WEST WALNUT STREET
 PASADENA, CALIFORNIA

LIGO
 CALIFORNIA INSTITUTE OF TECHNOLOGY
 MASSACHUSETTS INSTITUTE OF TECHNOLOGY

LASER INTERFEROMETER
 GRAVITATIONAL-WAVE OBSERVATORY
 SITE NO. 1 - HANFORD, WASHINGTON

TITLE: HVAC CORNER STATION LVEA FLOOR PLAN SHEET 2

SCALE: AS NOTED

CONTRACT NUMBER: PPI50969

PROJECT NUMBER: 8094

SHEET NUMBER: **WA-H-112**

Fri Mar 08 11:52:08 1996 s3-v18b2 J:\PLOTS\QUEUES\V18B2\MU112F.PRF