

SECTION B  
 1/8" = 1'-0" WA-A-152

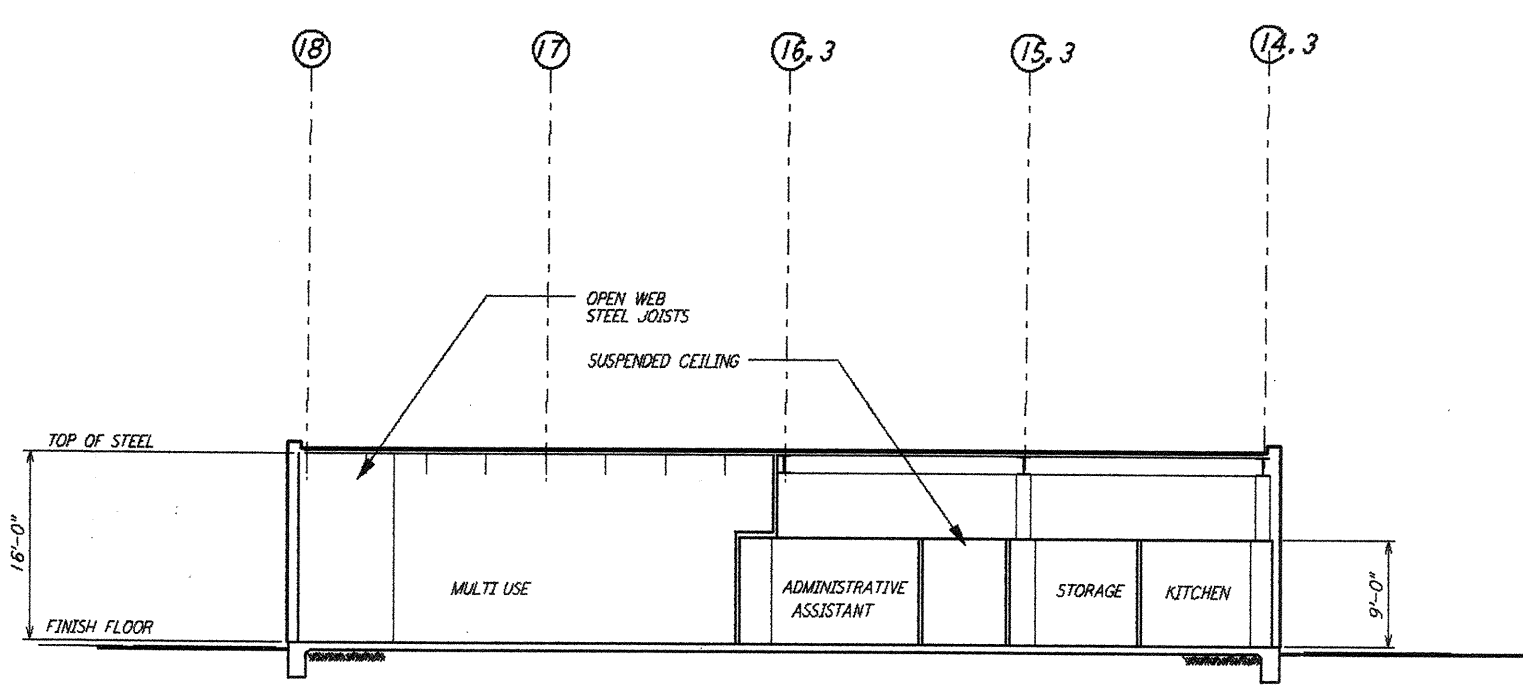

SECTION C  
 1/8" = 1'-0" WA-A-107

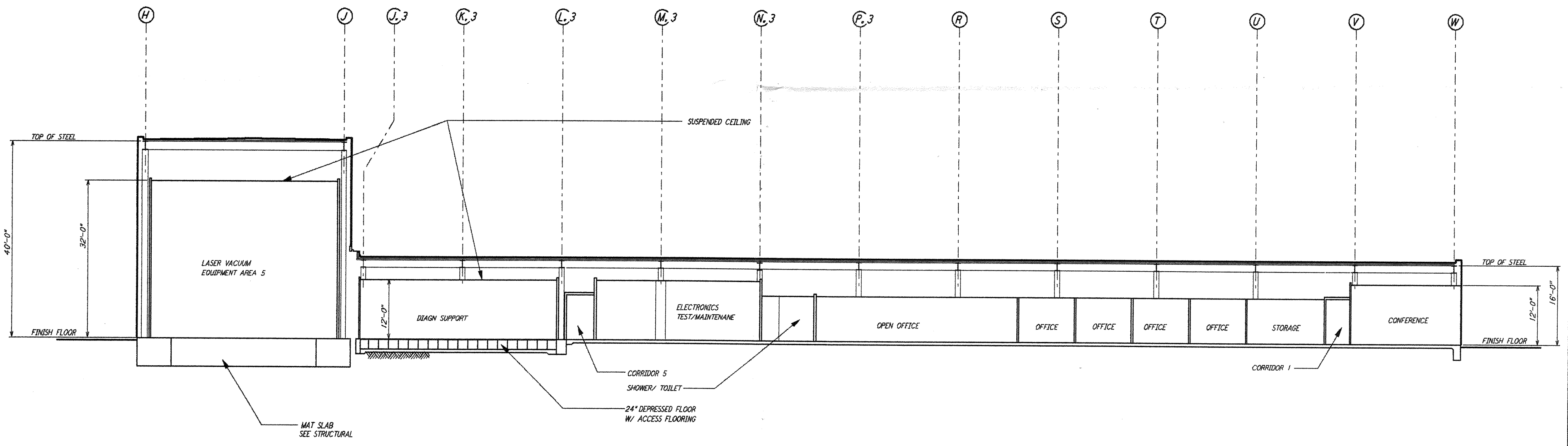

SECTION D  
 1/8" = 1'-0" WA-A-101

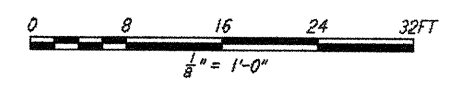

not be reproduced, copied, loaned, exhibited, or used in any other way, except by written consent from PARSONS to the borrower.

This document and the design it covers are the property of PARSONS. They are loaned only with the borrower's expressed written agreement that they will

NO.	DATE	APPRO BY	DESCRIPTION OF REVISION
9			
8			
7			
6			
5			
4			
3			
2			
1			

NO.	DATE	APPRO BY	DESCRIPTION OF REVISION
A	10/31/95	TDM	PRELIMINARY DESIGN REVIEW

DATE	10-31-95
DRAWN	CKT/KR
CHECKED	
ENGINEER	
PROJ MGR	

**PARSONS**  
 100 WEST WALNUT STREET  
 PASADENA, CALIFORNIA

**LIGO**  
 CALIFORNIA INSTITUTE OF TECHNOLOGY  
 MASSACHUSETTS INSTITUTE OF TECHNOLOGY

LIGO-D960463-A-D  
**LASER INTERFEROMETER  
 GRAVITATIONAL-WAVE OBSERVATORY  
 SITE NO. 1 - HANFORD, WASHINGTON**  
 TITLE: CORNER STATION LVEA AND OSB SECTIONS  
 SCALE: AS NOTED  
 CONTRACT NUMBER: PP150969  
 PROJECT NUMBER: 8094  
**WA-A-152**

MON OCT 30 18:14:11 1995 33-V18BZ J:\PLOTS\QUEUES\18BZ\ARI526.PRT

MON OCT 30 18:14:11 1995 33-V18BZ J:\PLOTS\QUEUES\18BZ\ARI526.PRT