

NOTE:
 1. PROVIDE SIGNS AT ALL WATER OUTLETS IN THE MID AND END STATIONS STATING "DANGER - UNSAFE WATER"
 2. THE WORK MARKED BY HAND ON THIS DRAWING IN REV "B", DATED 4-19-96 HAS BEEN RESTORED TO THIS CONTRACT.

This document and the design it covers are the property of PARSONS. They are loaned only with the borrower's expressed written agreement that they will not be reproduced, copied, loaned, exhibited, or used in any other way, except by written consent from PARSONS to the borrower.

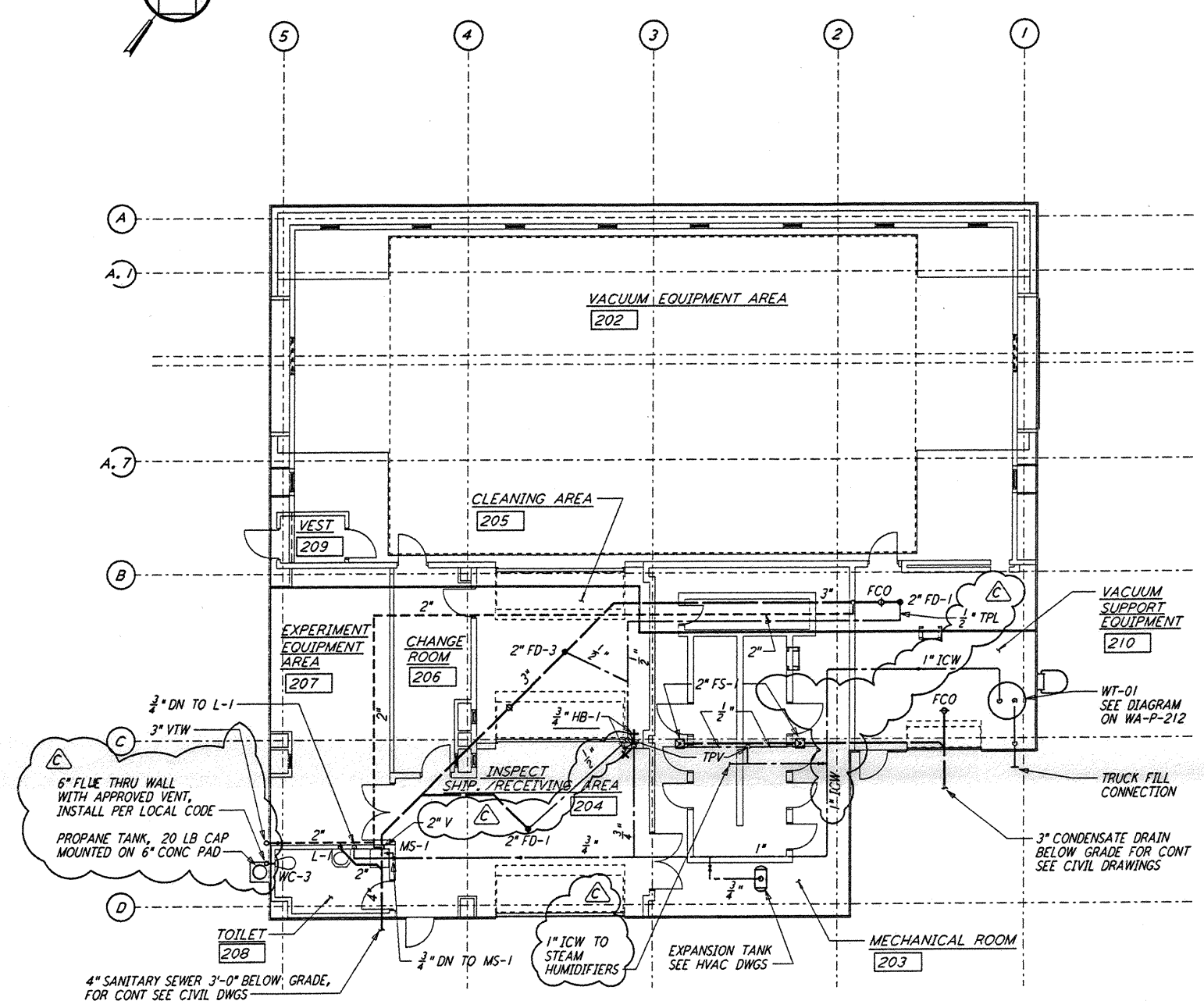

MID & END STATION "B" FLOOR PLAN
 $\frac{1}{8}'' = 1'-0''$

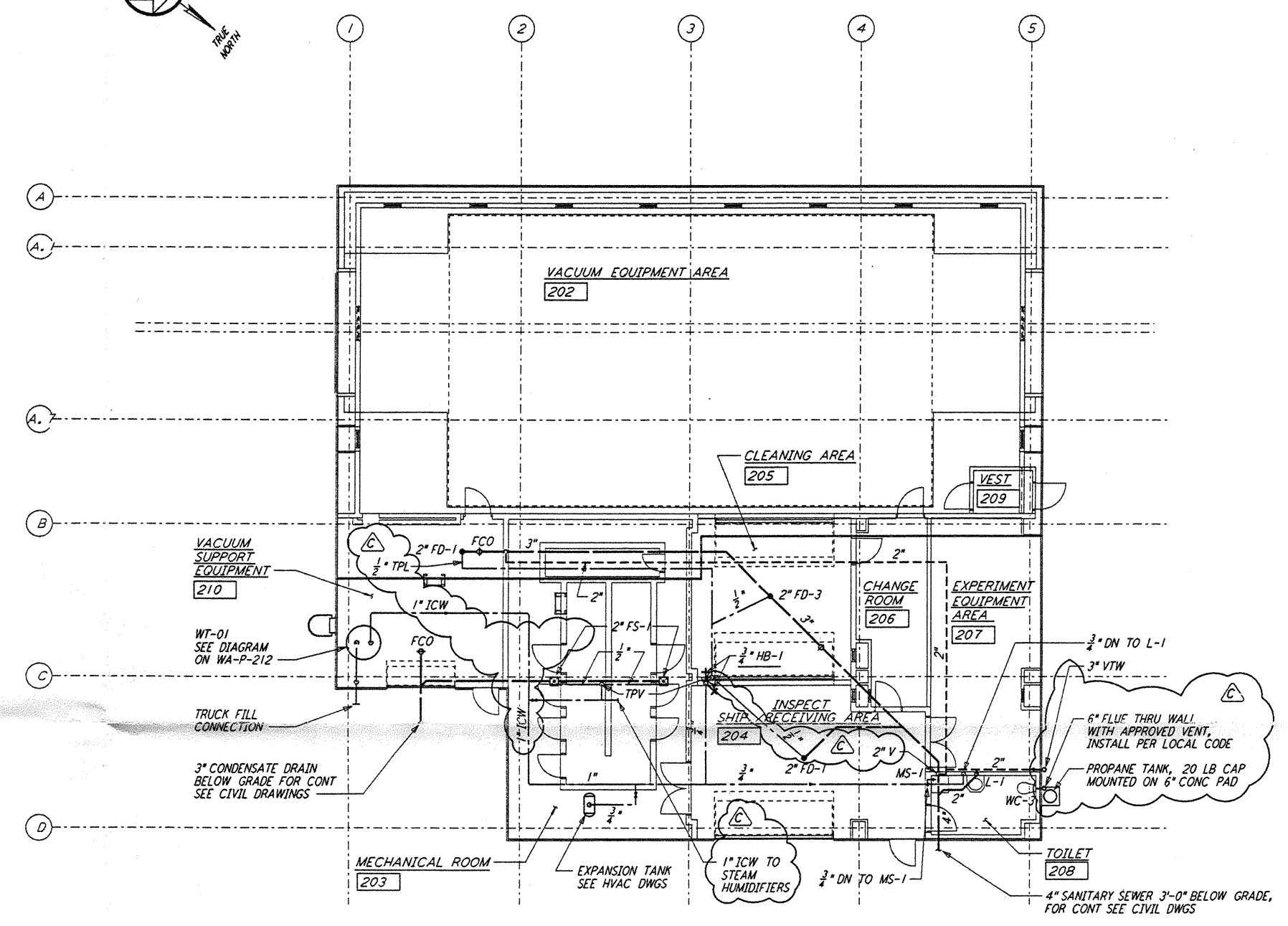

MID & END STATION "A" FLOOR PLAN
 $\frac{1}{8}'' = 1'-0''$

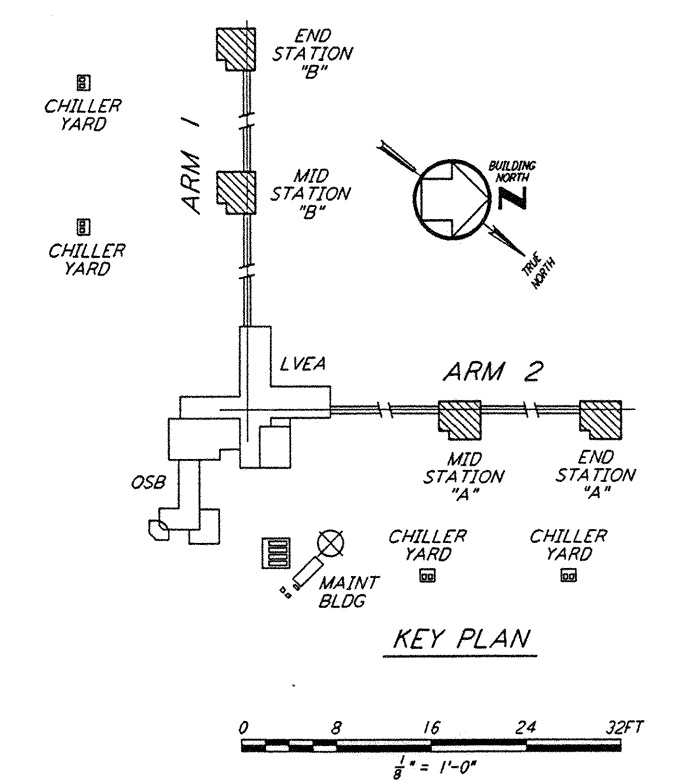

LIGO-D960444-C-D

LASER INTERFEROMETER
 GRAVITATIONAL-WAVE OBSERVATORY
 SITE NO. 1 - HANFORD, WASHINGTON

TITLE: PLUMBING
 MID & END STATIONS
 FLOOR PLAN

SCALE: AS NOTED
 CONTRACT NUMBER: PPI50969
 PROJECT NUMBER: 8094

REVISIONS: **WA-P-211**

NO.	DATE	BY	CHKD	ENGR	PROJ	DESCRIPTION
C	5-22-96	CLP	WJR	MN	TDM	BID ADDENDUM #2
B	4-19-96	DG	MP	MN	TDM	FINAL DESIGN REVIEW & BID
A	10-31-95	SG	MP	MN	TDM	PRELIMINARY DESIGN REVIEW

NO.	DATE	BY	CHKD	ENGR	PROJ	DESCRIPTION

DRAWN	DG
CHECKED	
ENGINEER	
PROJ	

PARSONS
 100 WEST WALNUT STREET
 PASADENA, CALIFORNIA

LIGO
 CALIFORNIA INSTITUTE OF TECHNOLOGY
 MASSACHUSETTS INSTITUTE OF TECHNOLOGY