

- NOTE:**
1. PROVIDE SIGNS AT ALL WATER OUTLETS IN THE MID AND END STATIONS STATING "DANGER - UNSAFE WATER"
 2. THE WORK MARKED BY HAND ON THIS DRAWING IN REV "B", DATED 4-19-96 HAS BEEN RESTORED TO THIS CONTRACT.

This document and the design it covers are the property of PARSONS. They are loaned only with the borrower's expressed written agreement that they will not be reproduced, copied, loaned, exhibited, or used in any other way, except by written consent from PARSONS to the borrower.

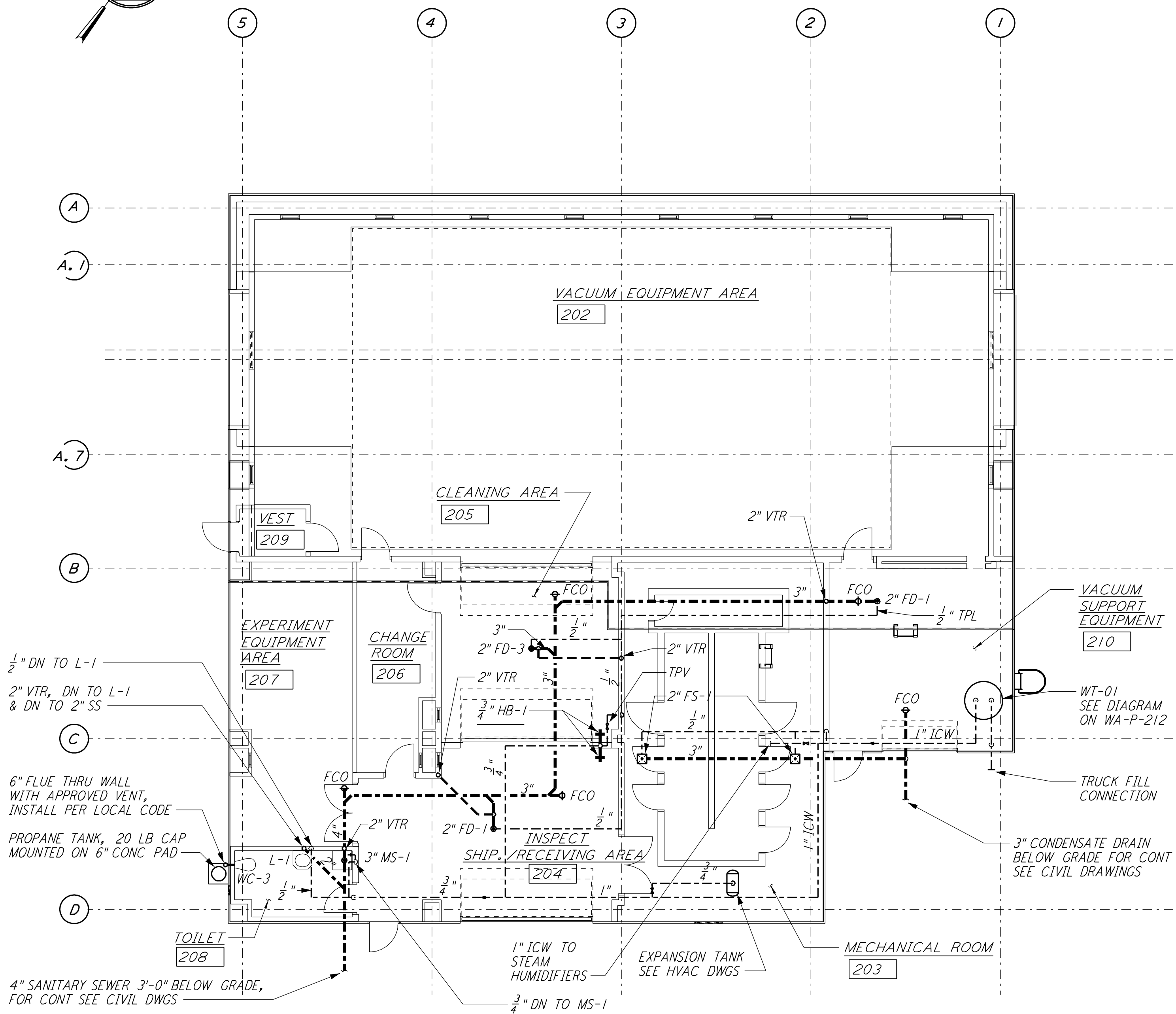

MID & END STATION "B" FLOOR PLAN
 $\frac{1}{8}'' = 1'-0''$

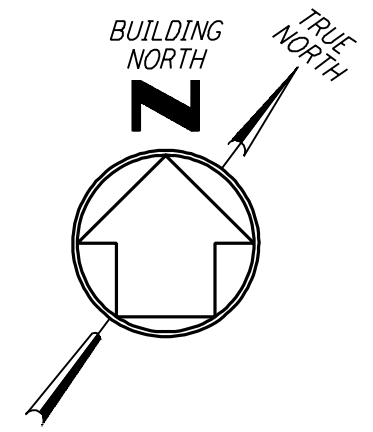
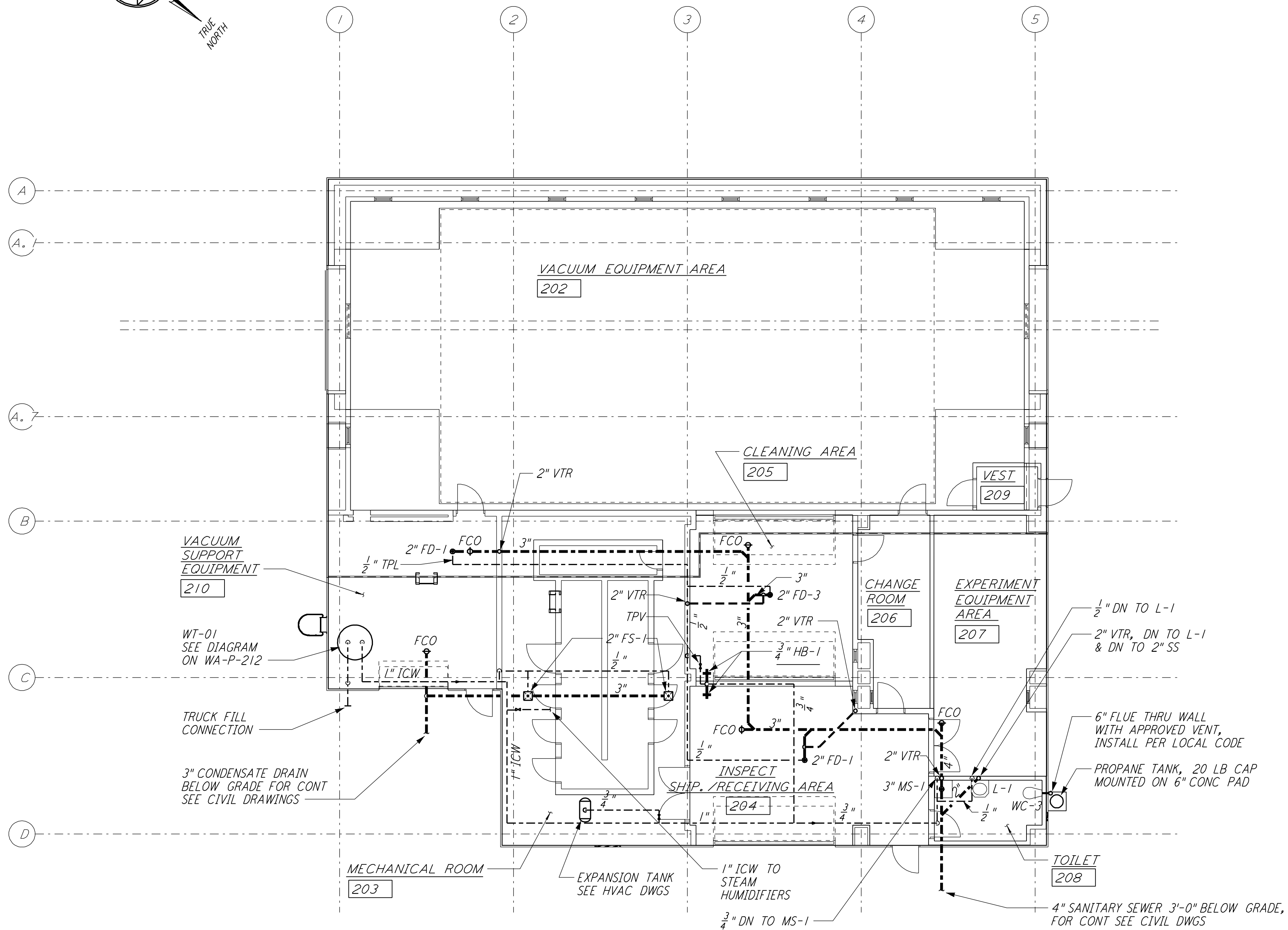
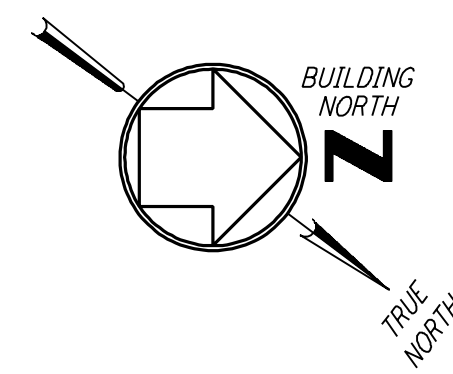

MID & END STATION "A" FLOOR PLAN
 $\frac{1}{8}'' = 1'-0''$

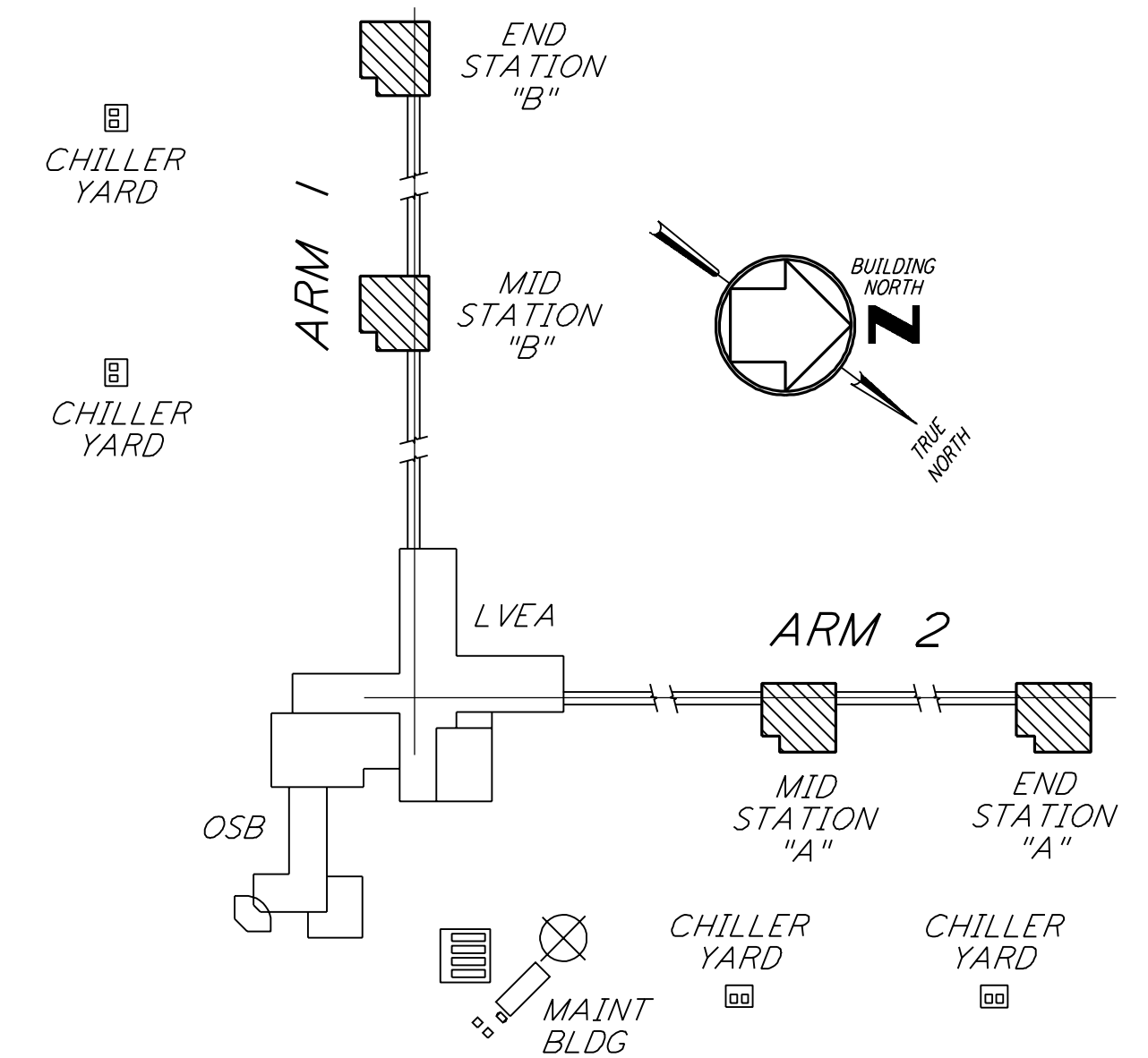

KEY PLAN

0 8 16 24 32 FT
 $\frac{1}{8}'' = 1'-0''$

LIGO-D960444-01-0

NO.	DATE	BY	CHKD	ENGR	PROJ	DESCRIPTION
1	5-15-98	CP				ISSUED FOR AS-BUILT

ISSUED FOR CONSTRUCTION		
DRAWN	DG	6-24-96
CHECKED		
ENGINEER		
PROJ		
AS-BUILT DRAWINGS		

PARSONS
 100 WEST WALNUT STREET
 PASADENA, CALIFORNIA

LIGO
 CALIFORNIA INSTITUTE OF TECHNOLOGY
 MASSACHUSETTS INSTITUTE OF TECHNOLOGY

LASER INTERFEROMETER
 GRAVITATIONAL-WAVE OBSERVATORY
 SITE NO. 1 - HANFORD, WASHINGTON

**PLUMBING
 MID & END STATIONS
 FLOOR PLAN**

SCALE: AS NOTED
 CONTRACT NUMBER: PP150969
 PROJECT NUMBER: 8094
 SHEET NUMBER: **WA-P-211**