

not be reproduced, copied, loaned, exhibited, or used in any other way, except by written consent from PARSONS to the borrower.

This document and the design it covers are the property of PARSONS. They are loaned only with the borrower's expressed written agreement that they will

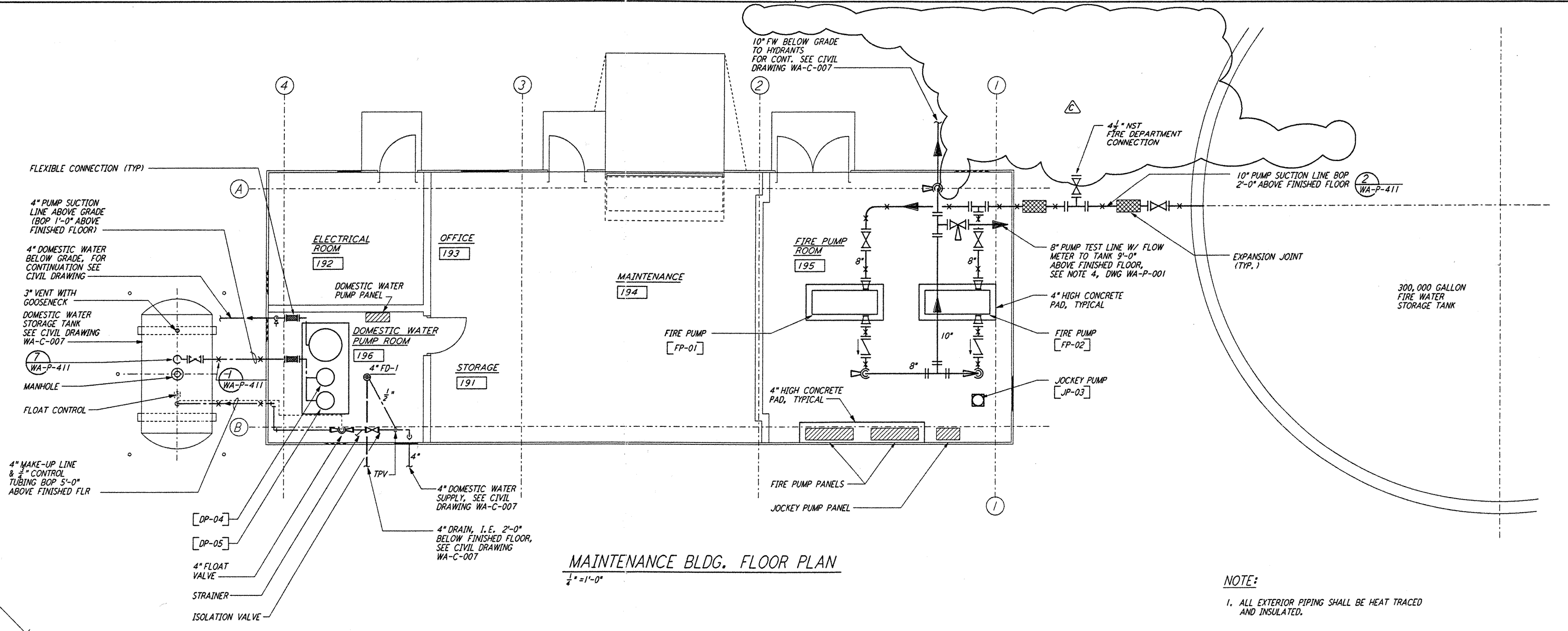

**NOTE:**  
 1. ALL EXTERIOR PIPING SHALL BE HEAT TRACED AND INSULATED.

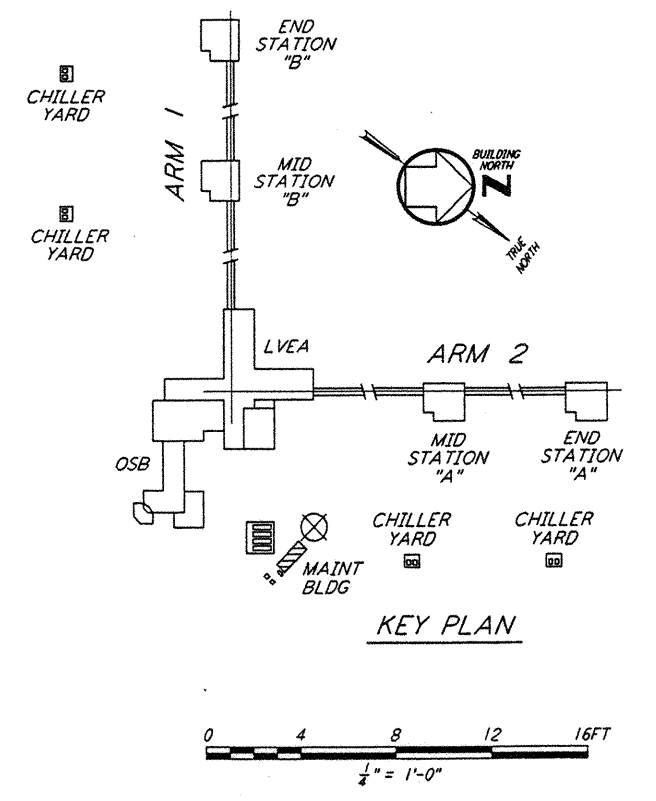
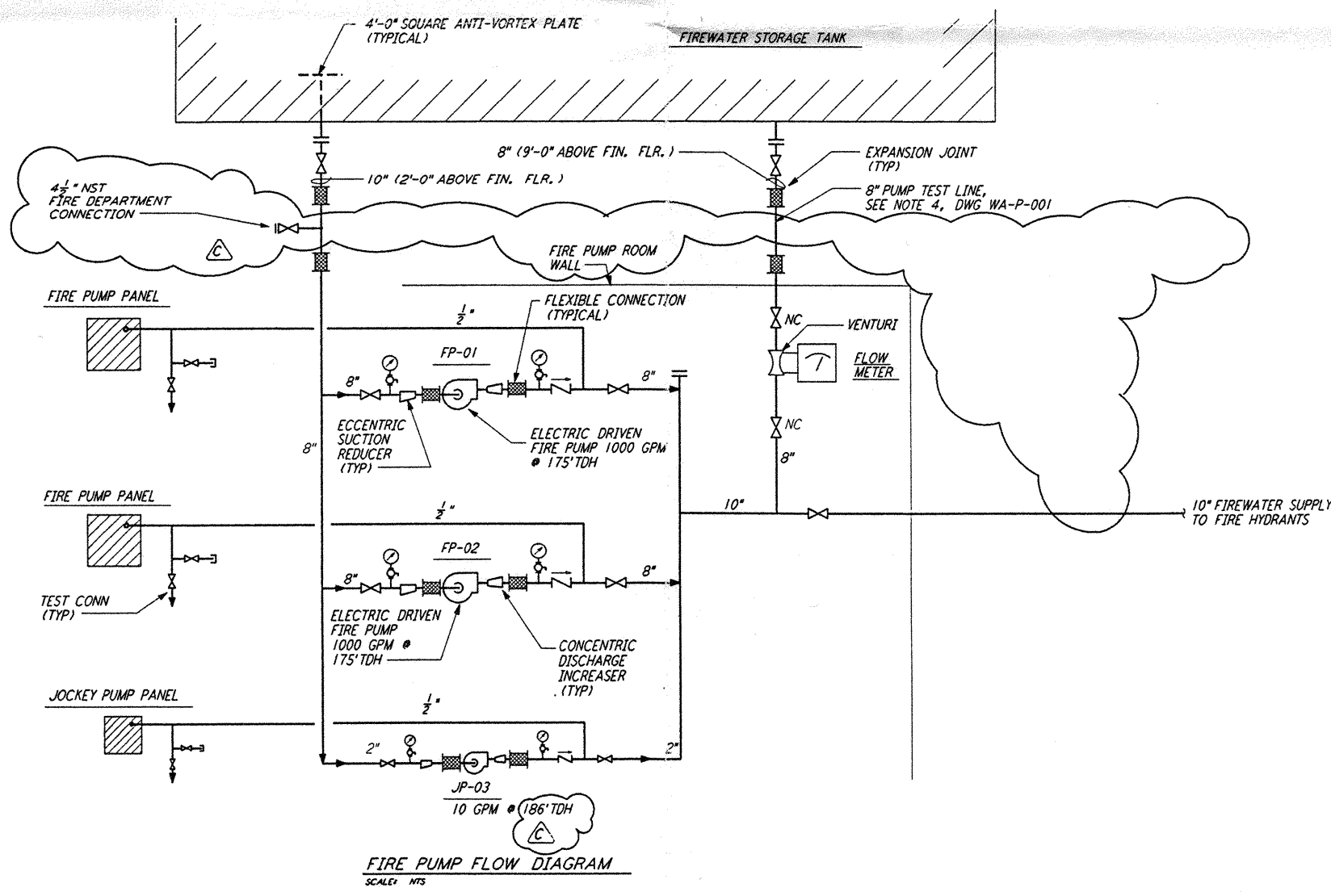

NO.	DATE	BY	CHKD	ENGR	PROJ	DESCRIPTION
C	5-22-96	CLP	WR	MM	TDW	BID ADDENDUM #2
B	4-19-96	DC	MP	MN	TDW	FINAL DESIGN REVIEW & BID
A	10-31-95	SG	MP	MN	TDW	PRELIMINARY DESIGN REVIEW

DRAWN	DC
CHECKED	
ENGINEER	
PROJ	

**PARSONS**  
 100 WEST WALNUT STREET  
 PASADENA, CALIFORNIA

**LIGO**  
 CALIFORNIA INSTITUTE OF TECHNOLOGY  
 MASSACHUSETTS INSTITUTE OF TECHNOLOGY

LASER INTERFEROMETER  
 GRAVITATIONAL-WAVE OBSERVATORY  
 SITE NO. 1 - HANFORD, WASHINGTON

TITLE: PLUMBING CORNER STATION MAINTENANCE BUILDING FLOOR PLAN & FLOW DIAGRAM

AS NOTED PP150969 8094

**WA-P-113**