

This document and the design it covers are the property of PARSONS. They are loaned only with the borrower's expressed written agreement that they will not be reproduced, copied, loaned, exhibited, or used in any other way, except by written consent from PARSONS to the borrower.

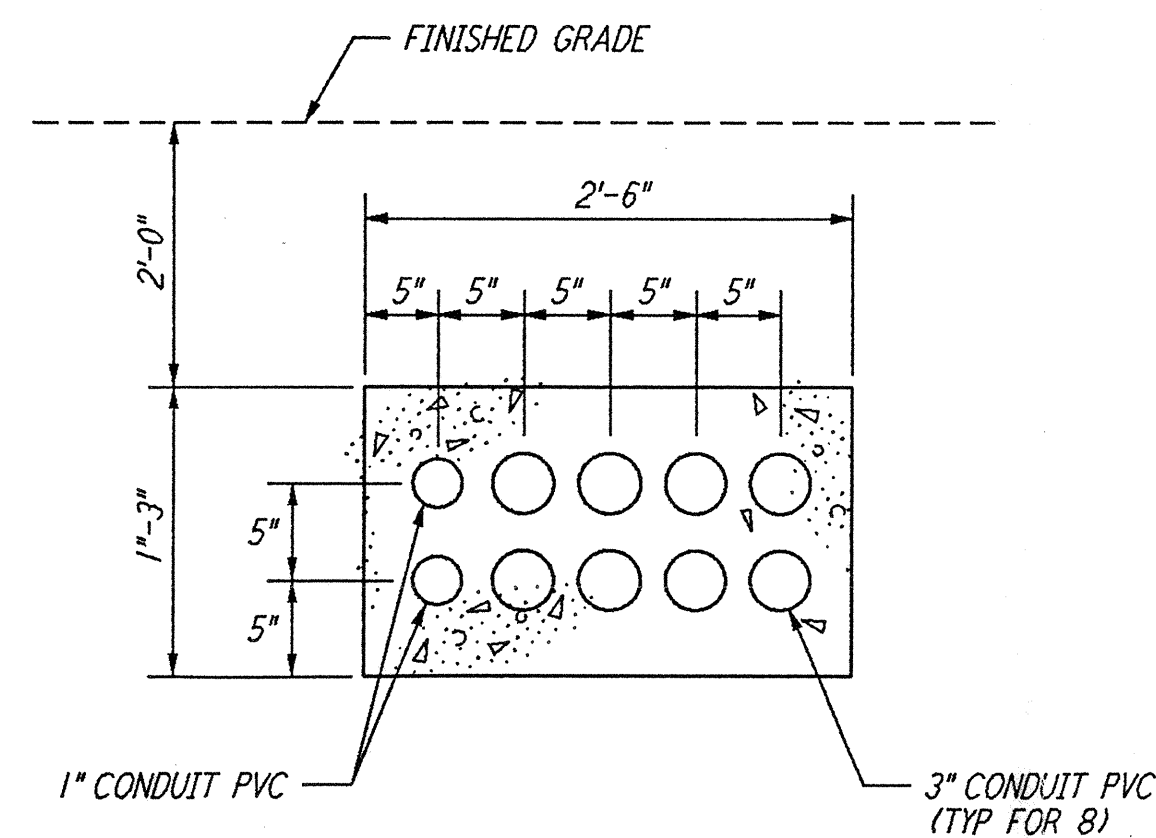

SECTION A REF  
 NTS WA-E-112

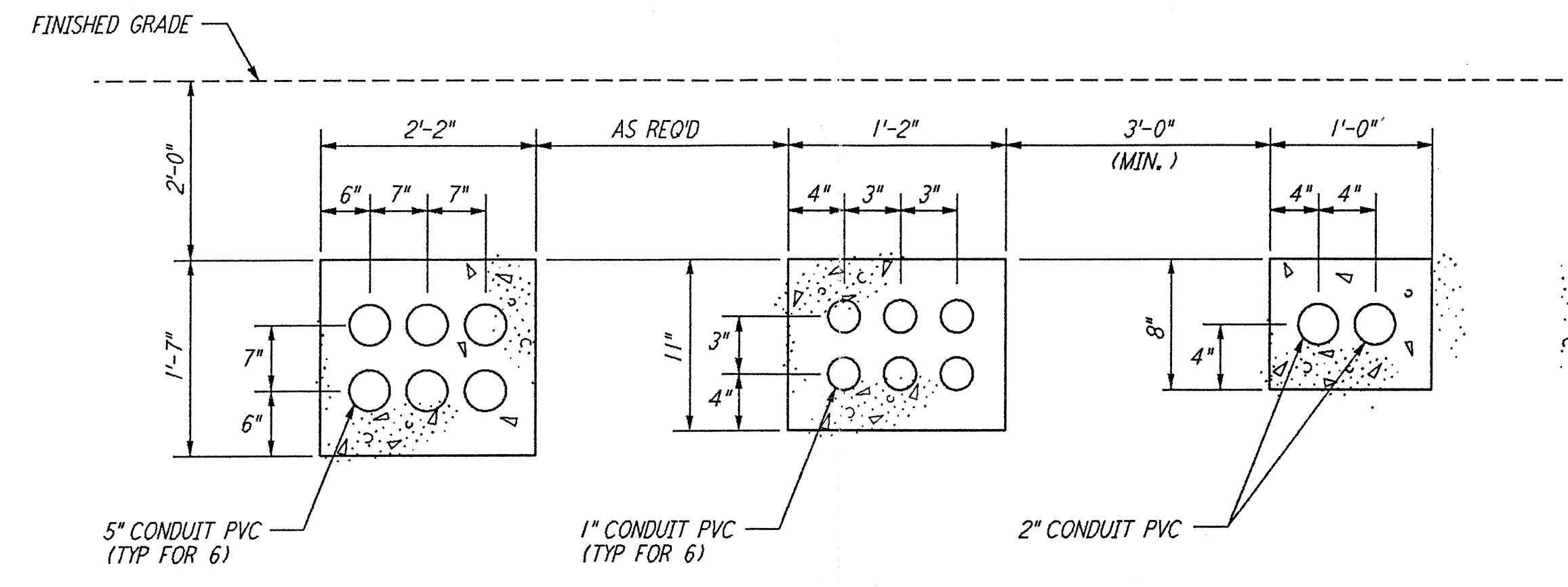

SECTION B REF  
 NTS WA-E-112

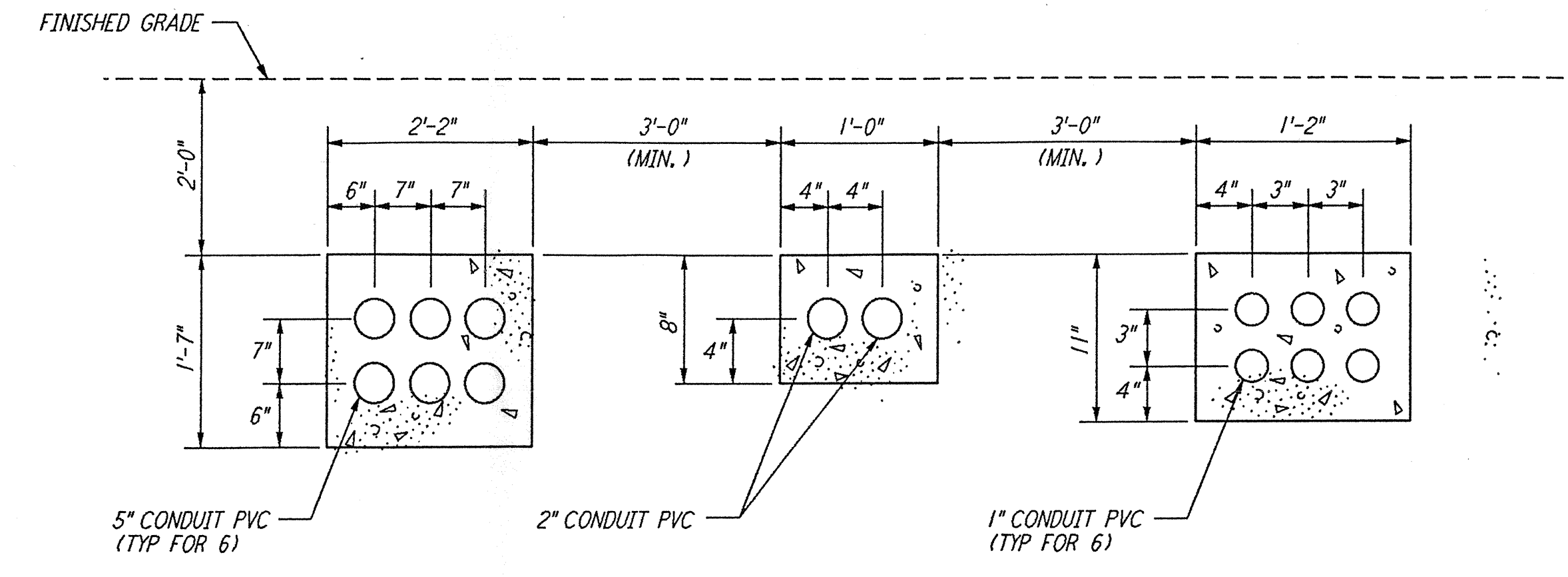

SECTION C REF  
 NTS WA-E-112

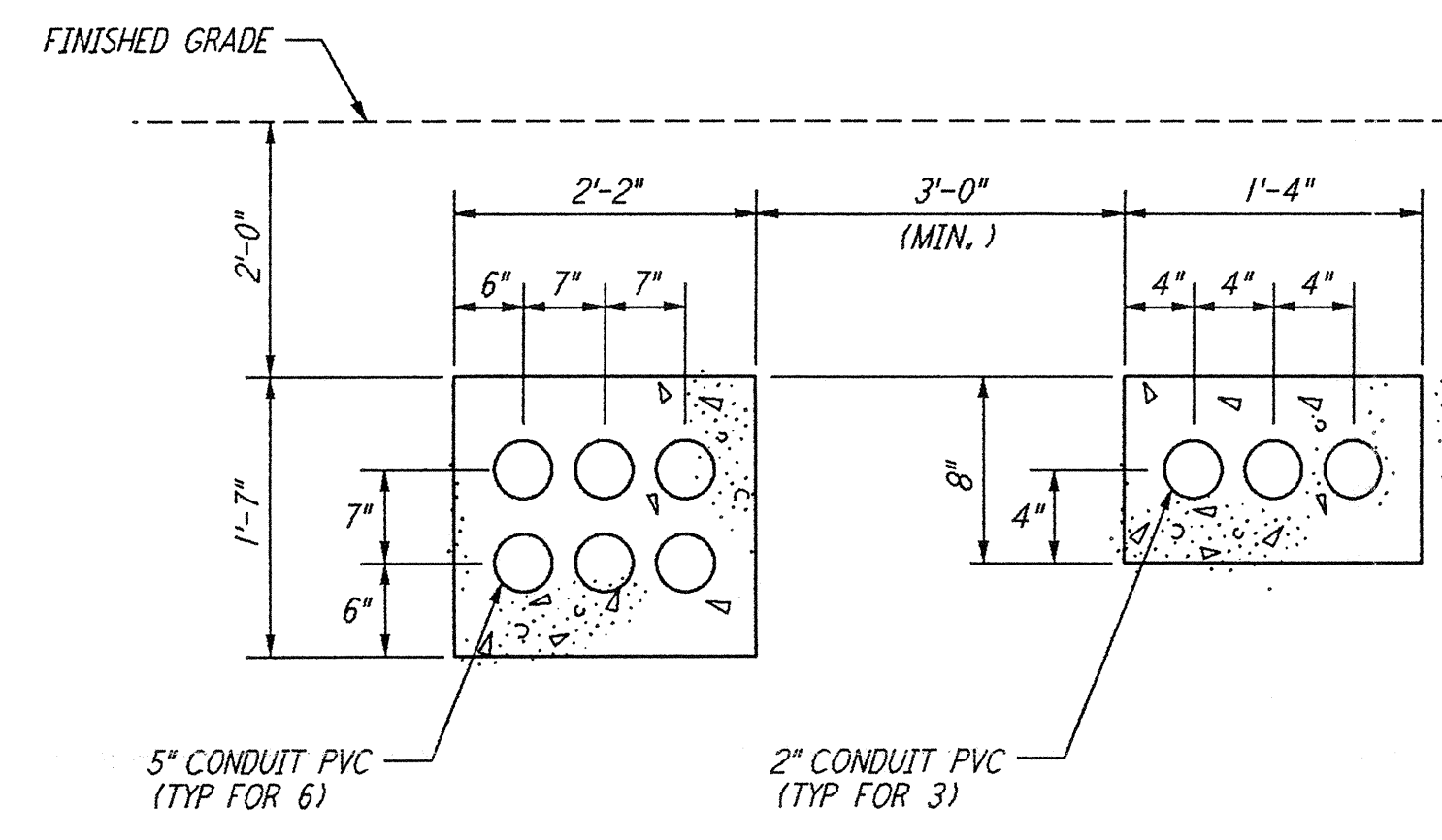

SECTION D REF  
 NTS WA-E-507 WA-E-104  
 WA-E-112

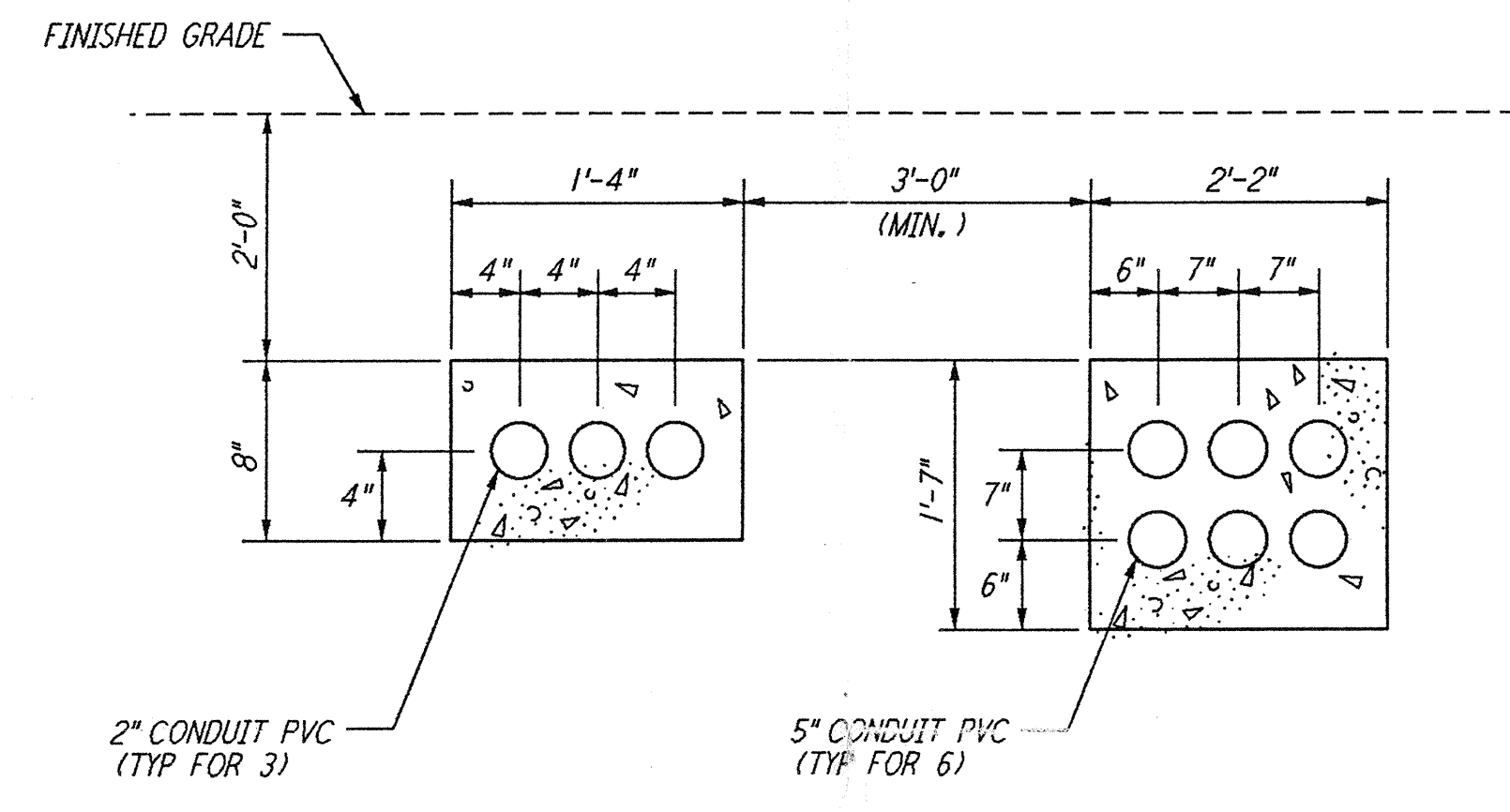

SECTION E REF  
 NTS WA-E-507 WA-E-104

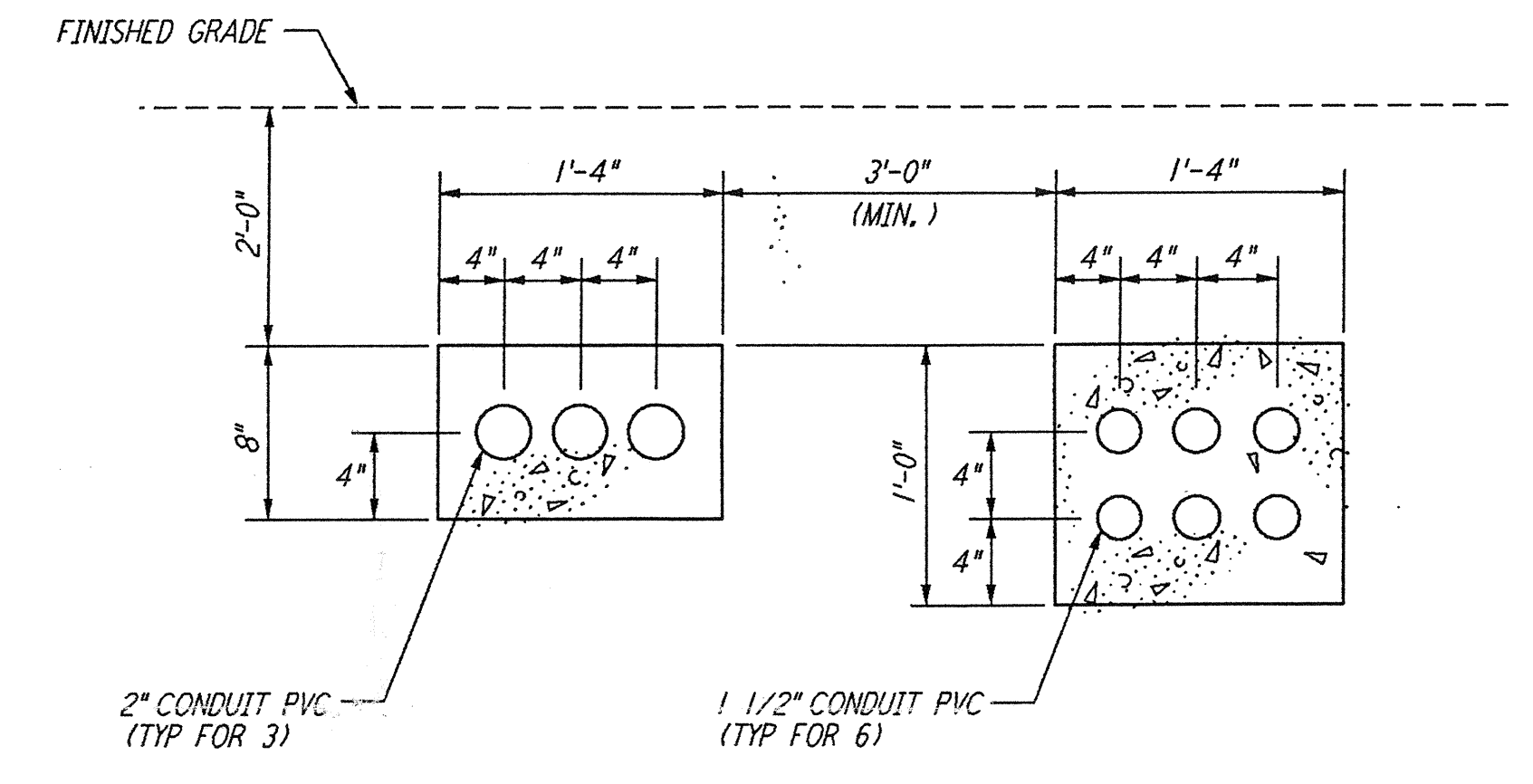

SECTION F REF  
 NTS WA-E-507 WA-E-104

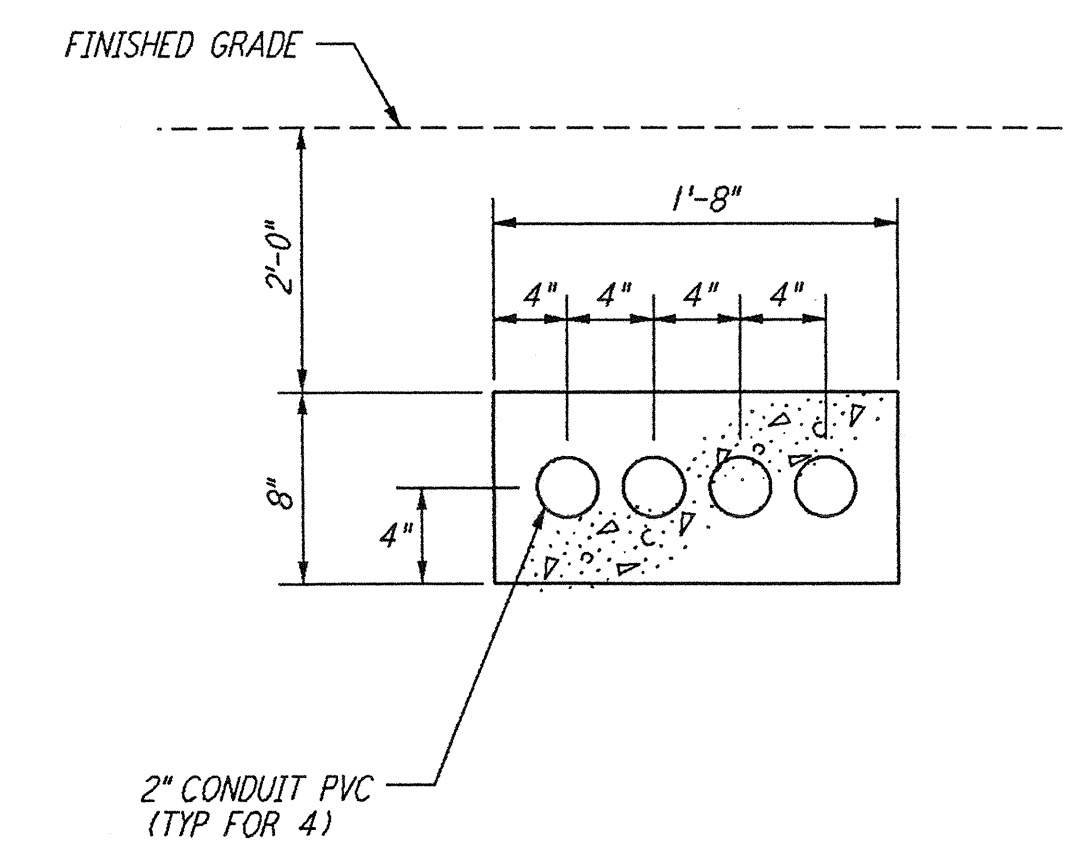

SECTION G REF  
 NTS WA-E-507 WA-E-104

NO.	DATE	BY	CHKD	ENGR	PROJ	DESCRIPTION
A	4-19-96	M.M.	Y.L.	W.D.M.		FINAL DESIGN REVIEW & BID

DRAWN	J. G.
CHECKED	
ENGINEER	
PROJ	

**PARSONS**  
 100 WEST WALNUT STREET  
 PASADENA, CALIFORNIA

**LIGO**  
 CALIFORNIA INSTITUTE OF TECHNOLOGY  
 MASSACHUSETTS INSTITUTE OF TECHNOLOGY

LASER INTERFEROMETER  
 GRAVITATIONAL-WAVE OBSERVATORY  
 SITE NO. 1 - HANFORD, WASHINGTON

TITLE	SCALE	CONTRACT NUMBER	PROJECT NUMBER
ELECTRICAL CORNER STATION UNDERGROUND SECTIONS	NONE	PP150969	8094
SHEET NUMBER		REVISIONS	
WA-E-400			