

- NOTES:**
1. FOR PLAN SYMBOLS SEE DWG WA-E-002
 2. WIRING FOR FIRE DETECTION SHALL BE CLASS "A", FOR FIRE ALARM DEVICES SHALL BE CLASS "B".
 3. DUCT MOUNTED SMOKE DETECTORS SHALL BE PROVIDED WITH AN AUXILIARY RELAY CONTACT IN C.1 FOR EQUIPMENT SHUT-DOWN.
 4. NOT USED.
 5. COORDINATE AHJ LOCATIONS AND DUCT MOUNTED SMOKE DETECTORS.
 6. TELEPHONE AND DATA RECEPTACLES SHOWN IN MIDDLE OF ROOMS SHALL BE PROVIDED WITH INBUILT 3/4" CONDUIT TO NEAREST PERMANENT WALL, WITH RISER TO ABOVE CEILING CAVITY.
 7. DATA AND PHONE LINES SHALL BE HOMERUN FROM WALL AND FLOOR RECEPTACLES TO BACKBOARD IN ROOM 163.
 8. ROOMS IN CEILING CAVITY SHALL BE ORDERLY.

- LEGEND**
- [Symbol] DATA RACK
 - [Symbol] VOICE RACK

SYMBOL REPRESENTS ONE TELEPHONE AND ONE DATA (CAT 5) RECEPTACLE (1TP)

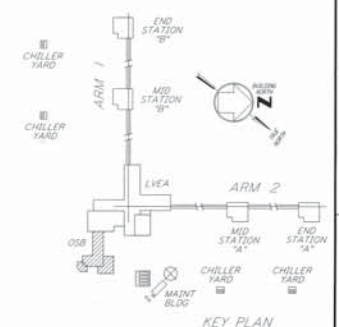

This document and the design it covers are the property of PARSONS. They are loaned only with the borrower's expressed written agreement that they will not be reproduced, copied, loaned, exhibited, or used in any other way, except by written consent from PARSONS. In the borrower.

NO.	DATE	BY	CHKD	ENGR	PROJ	DESCRIPTION
2	6-15-98	J.G.				ISSUED FOR AS-BUILT
1	3-21-97	J.G.	K.R.	K.R.	TDM	GENERAL REVISIONS

AS-BUILT DRAWINGS

PARSONS
 100 WEST WALNUT STREET
 PASADENA, CALIFORNIA

LIGO
 CALIFORNIA INSTITUTE OF TECHNOLOGY
 MASSACHUSETTS INSTITUTE OF TECHNOLOGY

LIGO-D960399-02-0
 LASER INTERFEROMETER
 GRAVITATIONAL-WAVE OBSERVATORY
 SITE NO. 1 - HANFORD, WASHINGTON

TITLE: ELECTRICAL CORNER STATION
 OSB OFFICE AREA FIRE DET & SECURITY PLAN

AS NOTED PPI50969 B094
WA-E-110