

NOTES:  
 1. FOR LEGEND, ABBREVIATIONS AND GENERAL NOTES SEE SHEETS  
 WA-H-001 AND WA-H-002.

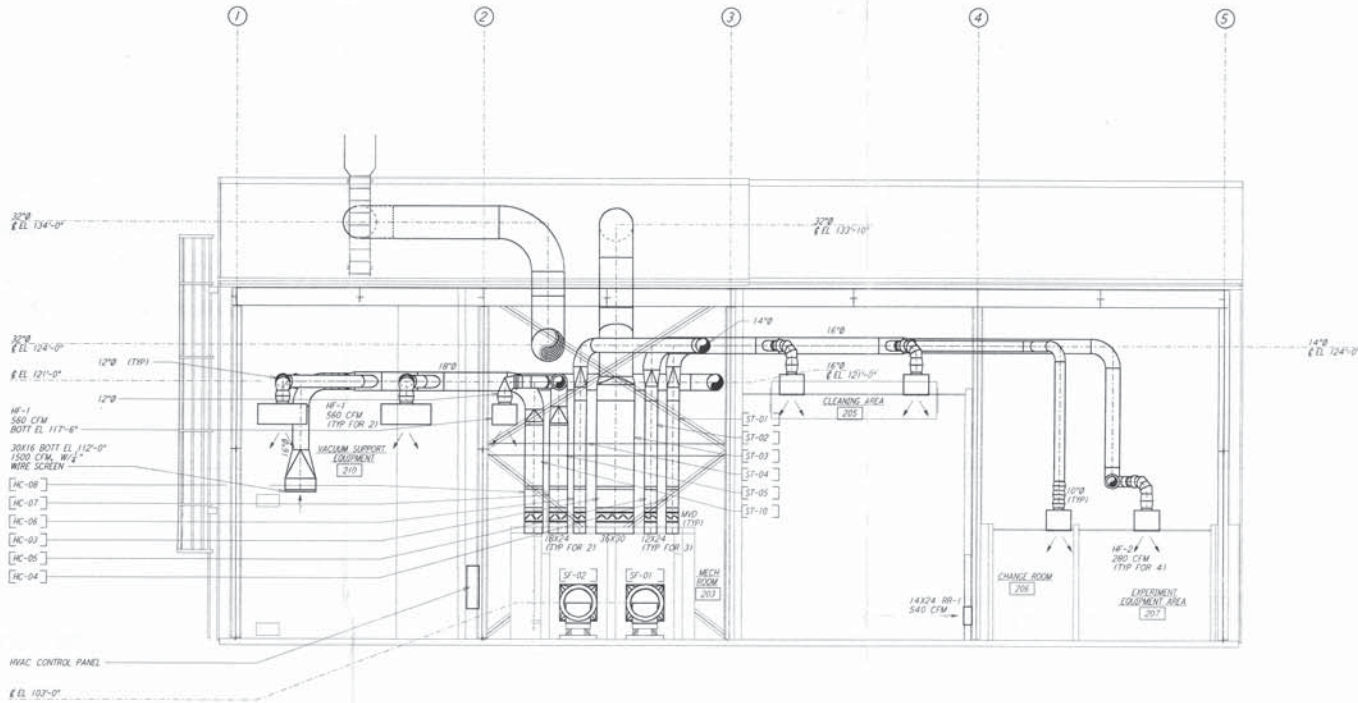

- MF-1  
560 CFM  
BOIT EL. 117'-6"
- 30A16 BOIT EL. 112'-0"  
1500 CFM, W/4"  
WIRE SCREEN
- 14C-08
- 14C-07
- 14C-06
- 14C-05
- 14C-04

SECTION B REF  
 1'-11 1/2" WA-H-242 WA-H-211



The documents and design it covers are the property of PARSONS. They are to be used only in accordance with the terms of the contract and may not be reproduced, copied, imaged, exhibited, or used in any way, except by written consent from PARSONS to the borrower.

NO.	DATE	BY	CHKD	ENGR	PROJ	DESCRIPTION

ISSUED FOR CONSTRUCTION  
 DRAWN: GLP 8-24-95  
 CHECKED: JAL 7/28/95  
 ENGINEER: AA 7/7/96  
 PROJ: 10210 7/1/95



**PARSONS**  
 100 WEST WALNUT STREET  
 PASADENA, CALIFORNIA

**LIGO**  
 CALIFORNIA INSTITUTE OF TECHNOLOGY  
 MASSACHUSETTS INSTITUTE OF TECHNOLOGY

LASER INTERFEROMETER  
 GRAVITATIONAL-WAVE OBSERVATORY  
 SITE NO. 1 - HANFORD, WASHINGTON

HVAC  
 MID & END STATIONS  
 SECTIONS SHEET 2

AS NOTED PP150969 8094  
**WA-H-242**