

NOTES:
 1. FOR LEGEND, ABBREVIATIONS AND GENERAL NOTES SEE SHEETS
 WA-H-001 AND WA-H-002.

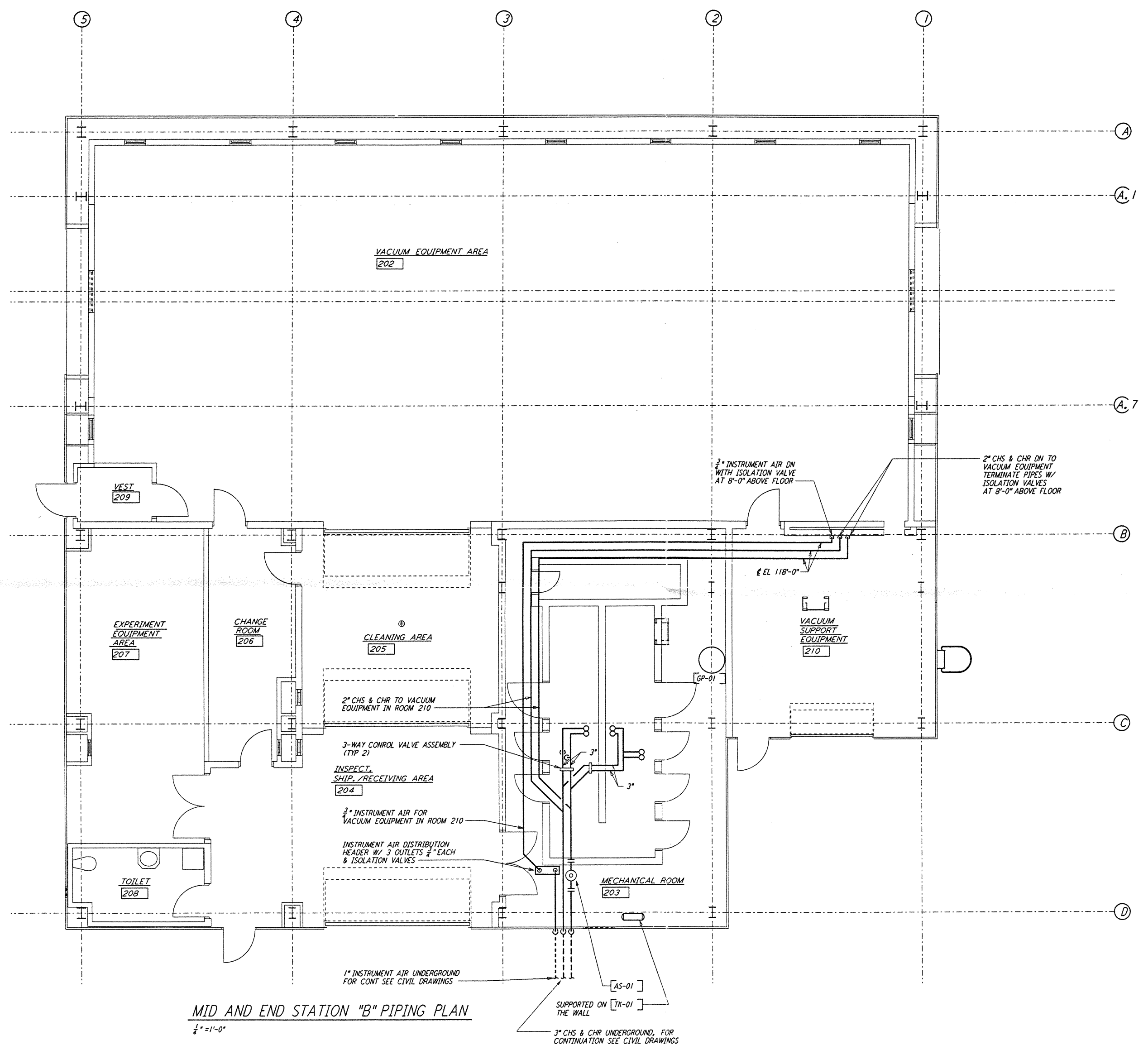

MID AND END STATION "B" PIPING PLAN
 1/4" = 1'-0"

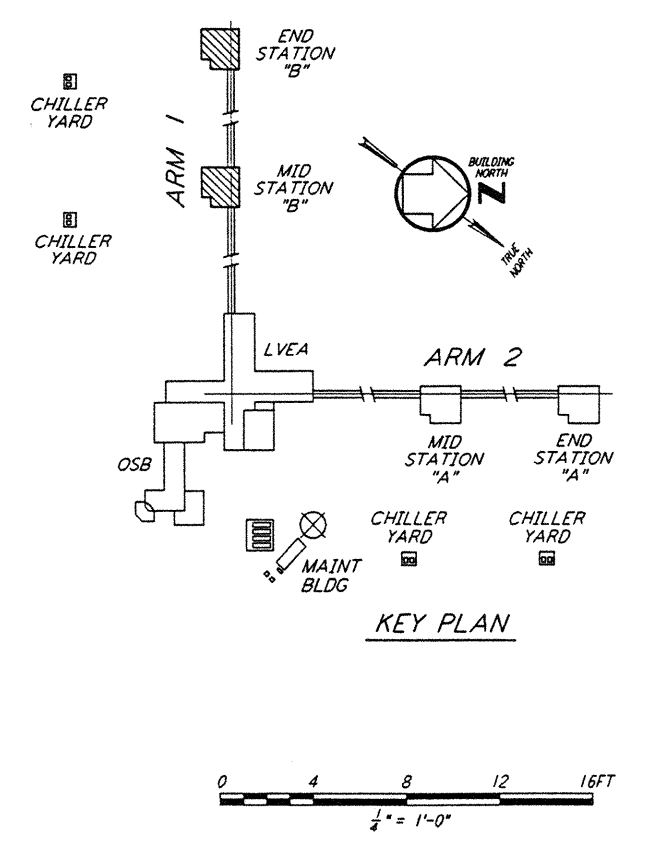

not be reproduced, copied, loaned, exhibited, or used in any other way, except by written consent from PARSONS to the borrower.

This document and the design it covers are the property of PARSONS. They are loaned only with the borrower's expressed written agreement that they will

P:\JULIEN\10004622_1170_537.LMDG - J:\VOLUME 3\ARCHIVES\1170\ARCH\10004622.DWG

NO.	DATE	BY	CHKD	ENGR	PROJ	DESCRIPTION

ISSUED FOR CONSTRUCTION	CLP	6-24-96
DRAWN	ME	7/3/96
CHECKED	AA	7/3/96
ENGINEER	AA	7/3/96
PROJ	MDW	7/1/96



PARSONS
 100 WEST WALNUT STREET
 PASADENA, CALIFORNIA

LIGO
 CALIFORNIA INSTITUTE OF TECHNOLOGY
 MASSACHUSETTS INSTITUTE OF TECHNOLOGY

LASER INTERFEROMETER
 GRAVITATIONAL-WAVE OBSERVATORY
 SITE NO. 1 - HANFORD, WASHINGTON

TITLE: HVAC
 MID & END STATIONS "B"
 PIPING PLAN

SCALE: AS NOTED
 CONTRACT NUMBER: P150969
 PROJECT NUMBER: 8094

SHEET NUMBER: **WA-H-216**