

This document and the design it covers are the property of PARSONS. They are loaned only with the borrower's expressed written agreement that they will not be reproduced, copied, loaned, exhibited, or used in any other way, except by written consent from PARSONS to the borrower.

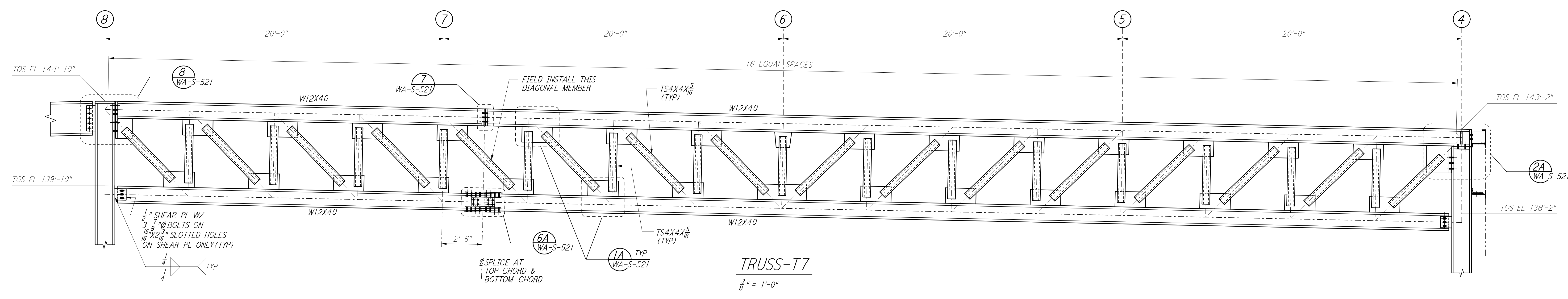

**NOTE:**  
 1. FOR NOTES SEE DRAWING WA-S-517.

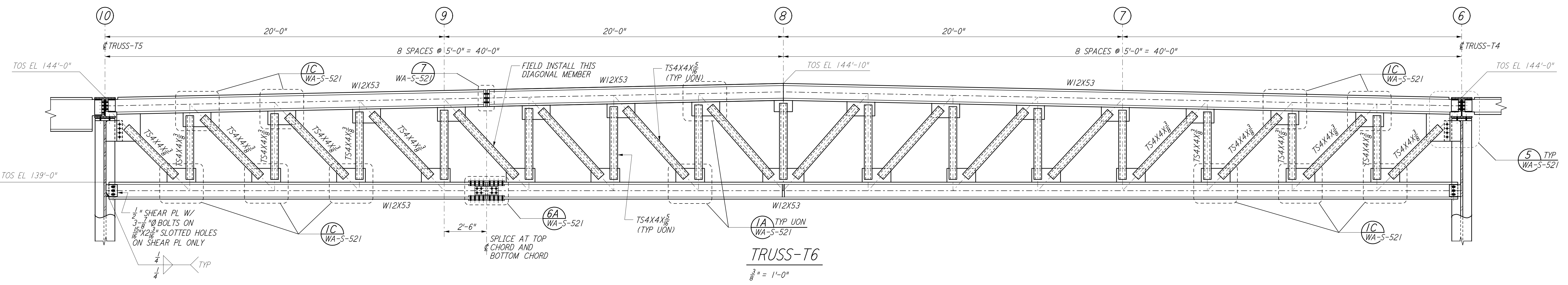
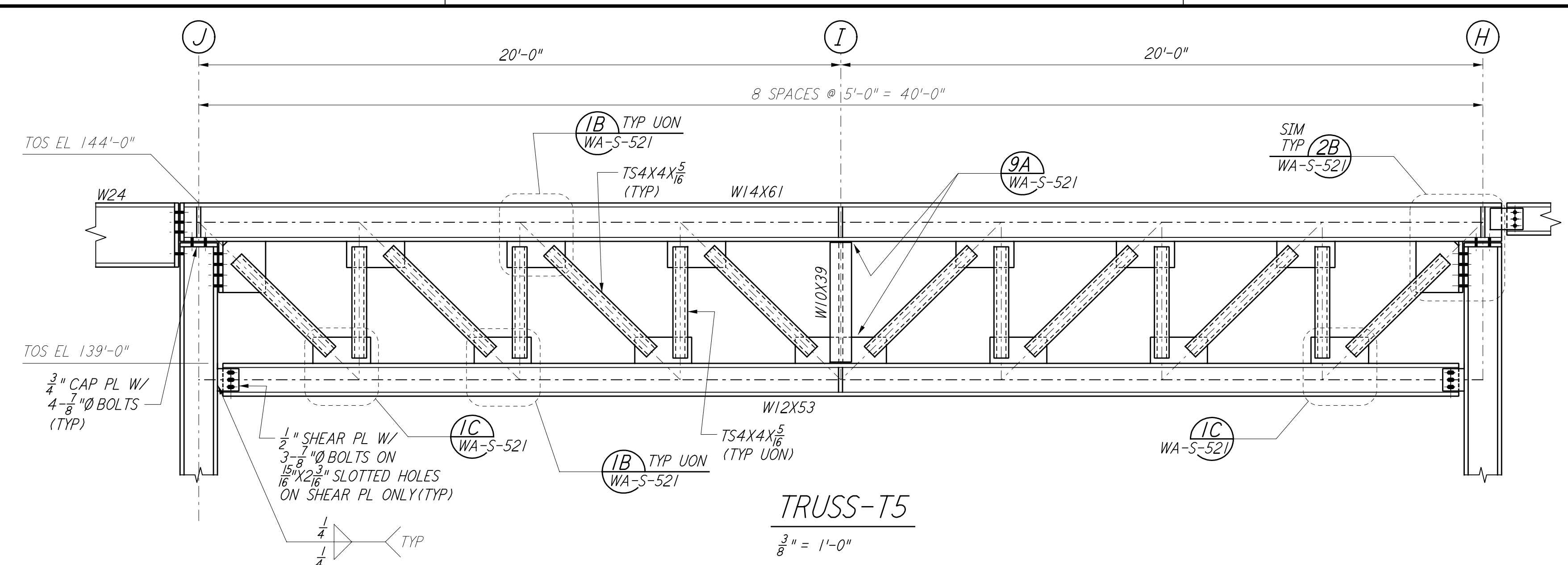
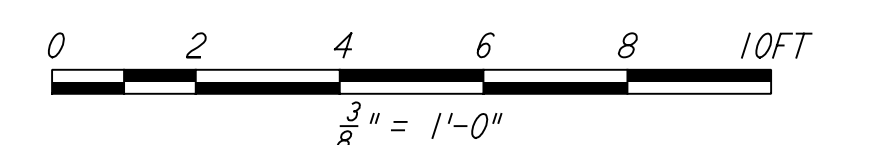

LIGO-D960339-01-0

NO.	DATE	BY	CHKD	ENGR	PROJ	DESCRIPTION
1	6-15-98	CKT				ISSUED FOR AS-BUILT

AS-BUILT DRAWINGS			
ISSUED FOR CONSTRUCTION	DRAWN	MCS	6-24-96
	CHECKED	DDM	7-2-96
	ENGINEER	BP	6-28-96
	PROJ	MDW	7-9-96

**PARSONS**  
 100 WEST WALNUT STREET  
 PASADENA, CALIFORNIA

**LIGO**  
 CALIFORNIA INSTITUTE OF TECHNOLOGY  
 MASSACHUSETTS INSTITUTE OF TECHNOLOGY

LASER INTERFEROMETER  
 GRAVITATIONAL-WAVE OBSERVATORY  
 SITE NO. 1 - HANFORD, WASHINGTON

TITLE	AS NOTED	PP150969	8094
STRUCTURAL CORNER STATION LVEA TRUSS ELEVATIONS SHEET 2	SHEET NUMBER	WA-S-518	REVISIONS