

This document and the design it covers are the property of PARSONS. They are loaned only with the borrower's expressed written agreement that they will not be reproduced, copied, loaned, exhibited, or used in any other way, except by written consent from PARSONS to the borrower.

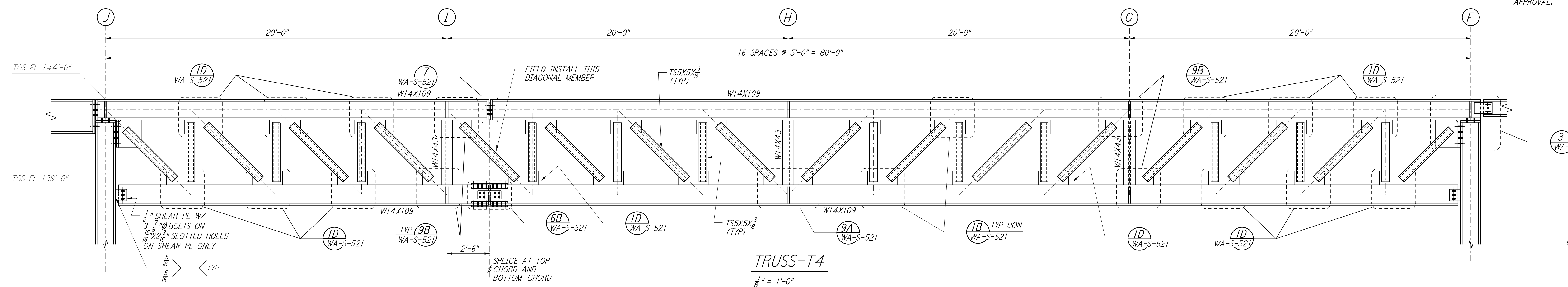

- NOTES:**
1. ALL TRUSSES SHALL BE SHOP ASSEMBLED.
 2. STRUCTURAL TUBES SHALL BE ASTM A500, GRADE B.
 3. LOCATION OF SPLICE MAY BE ADJUSTED TO MEET SHIPPING REQUIREMENTS WITH STRUCTURAL ENGINEER'S APPROVAL.

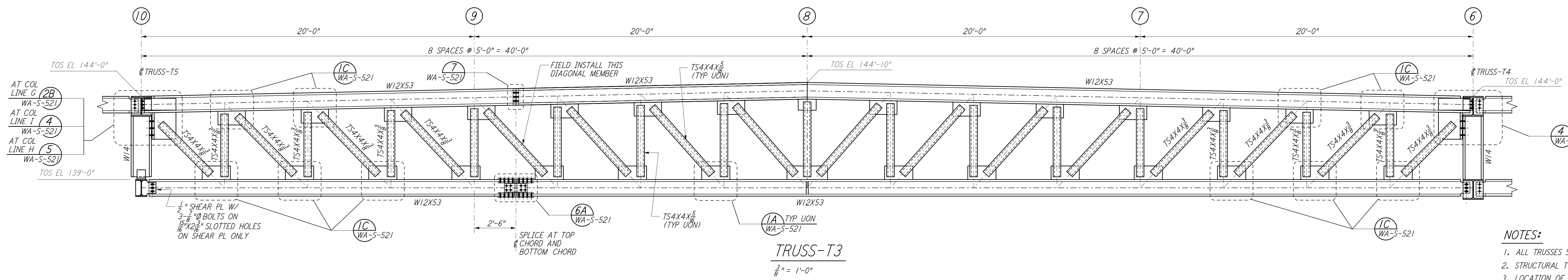
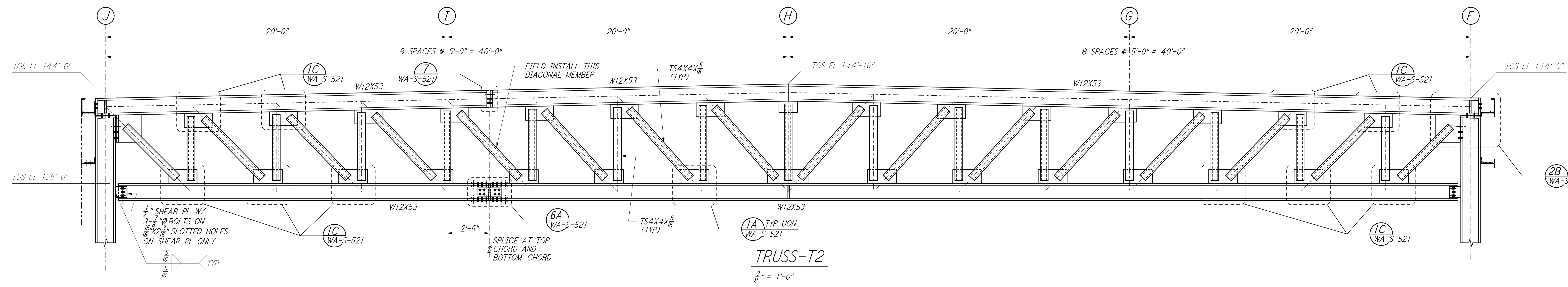
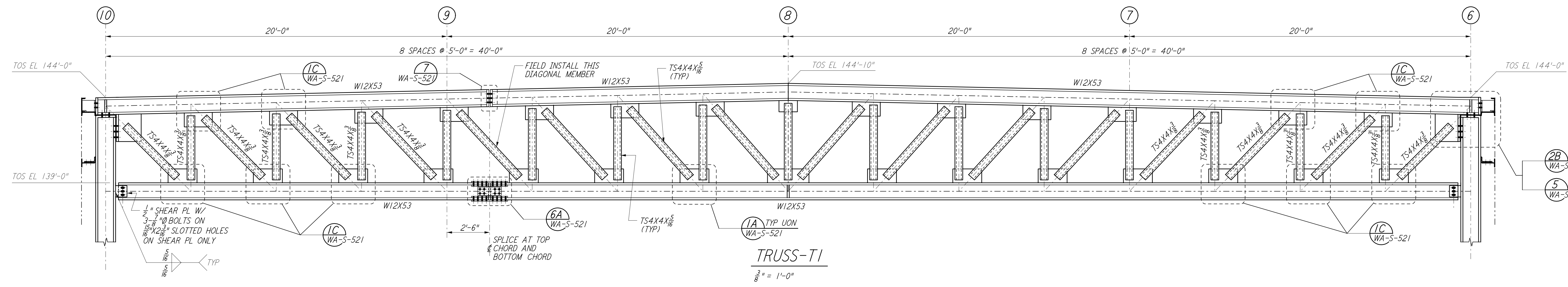
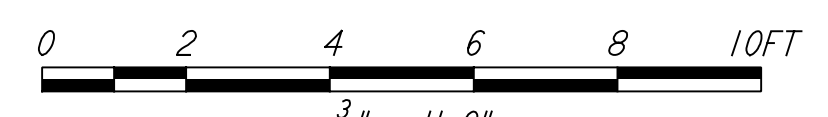

LIGO-D960338-01-O

NO.	DATE	BY	CHKD	ENGR	PROJ	DESCRIPTION
1	6-15-98	CKT				ISSUED FOR AS-BUILT

ISSUED FOR CONSTRUCTION		
DRAWN	MCS	6-24-96
CHECKED	DDM	7-2-96
ENGINEER	BP	6-28-96
PROJ	MDW	7-9-96

AS-BUILT DRAWINGS



LASER INTERFEROMETER
GRAVITATIONAL-WAVE OBSERVATORY
SITE NO. I - HANFORD, WASHINGTON

TITLE	AS NOTED	PP150969	8094
SHEET NUMBER	WA-S-517		REVISIONS