

This document and the design it covers are the property of PARSONS. They are loaned only with the borrower's expressed written agreement that they will not be reproduced, copied, loaned, exhibited, or used in any other way, except by written consent from PARSONS to the borrower.

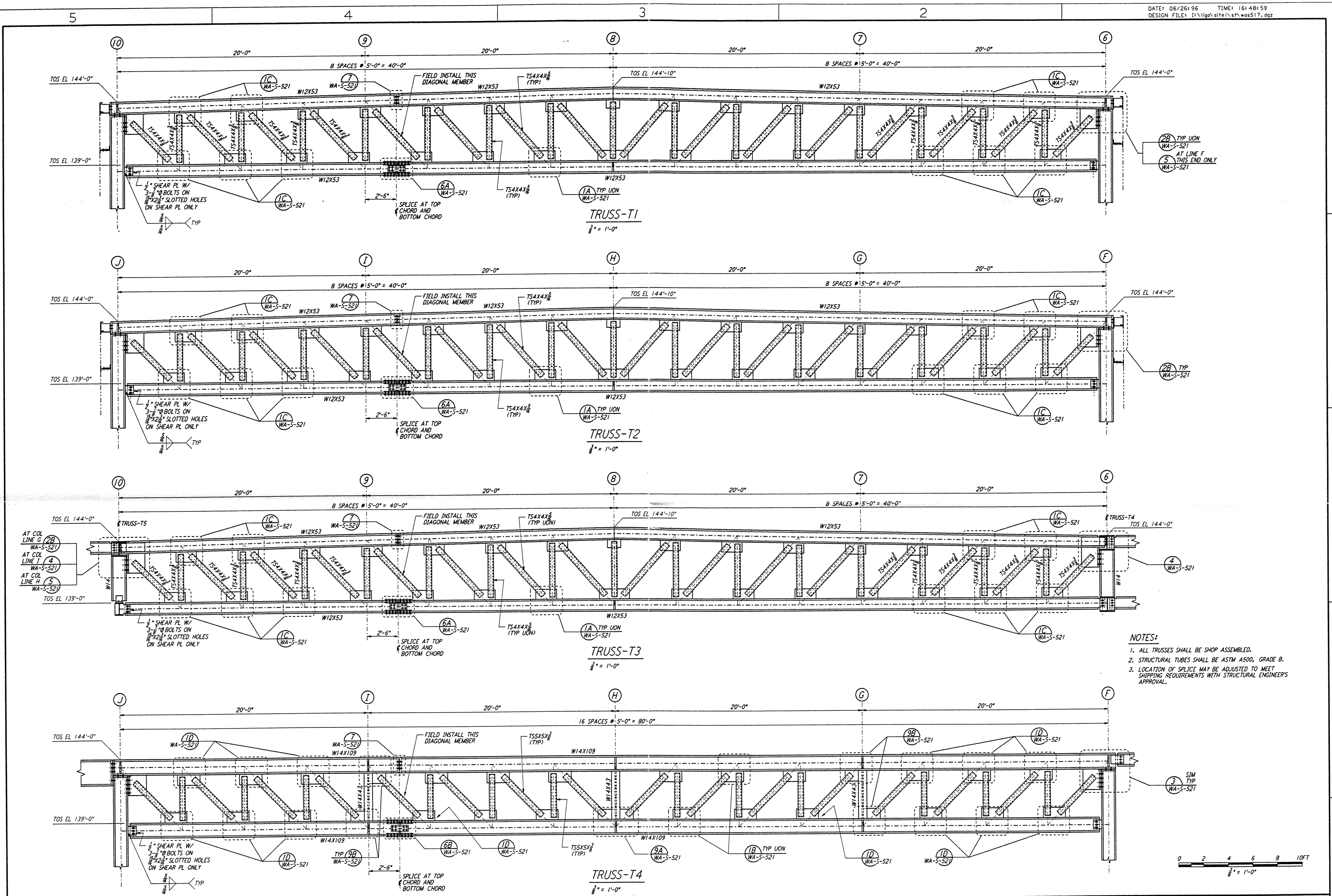

- NOTES:**
1. ALL TRUSSES SHALL BE SHOP ASSEMBLED.
 2. STRUCTURAL TUBES SHALL BE ASTM A500, GRADE B.
 3. LOCATION OF SPLICE MAY BE ADJUSTED TO MEET SHIPPING REQUIREMENTS WITH STRUCTURAL ENGINEER'S APPROVAL.

NO.	DATE	BY	CHKD	ENGR	PROJ	DESCRIPTION

ISSUED FOR CONSTRUCTION	DRAWN	MCS	6-24-96
CHECKED			7-2-96
ENGINEER			6-28-96
PROJ			719191

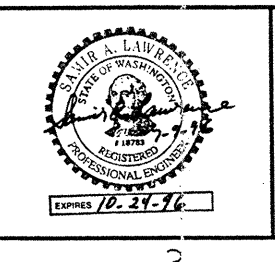

PARSONS
 100 WEST WALNUT STREET
 PASADENA, CALIFORNIA

LIGO
 CALIFORNIA INSTITUTE OF TECHNOLOGY
 MASSACHUSETTS INSTITUTE OF TECHNOLOGY

LASER INTERFEROMETER
 GRAVITATIONAL-WAVE OBSERVATORY
 SITE NO. 1 - HANFORD, WASHINGTON

STRUCTURAL
 CORNER STATION
 LVEA TRUSS ELEVATIONS
 SHEET 1

SCALE: AS NOTED
 CONTRACT NUMBER: PPI 50969
 PROJECT NUMBER: 8094
 SHEET NUMBER: **WA-S-517**