

This document and the design it covers are the property of PARSONS. They are loaned only with the borrower's expressed written agreement that they will not be reproduced, copied, loaned, exhibited, or used in any other way, except by written consent from PARSONS to the borrower.

This document and the design it covers are the property of PARSONS. They are loaned only with the borrower's expressed written agreement that they will not be reproduced, copied, loaned, exhibited, or used in any other way, except by written consent from PARSONS to the borrower.

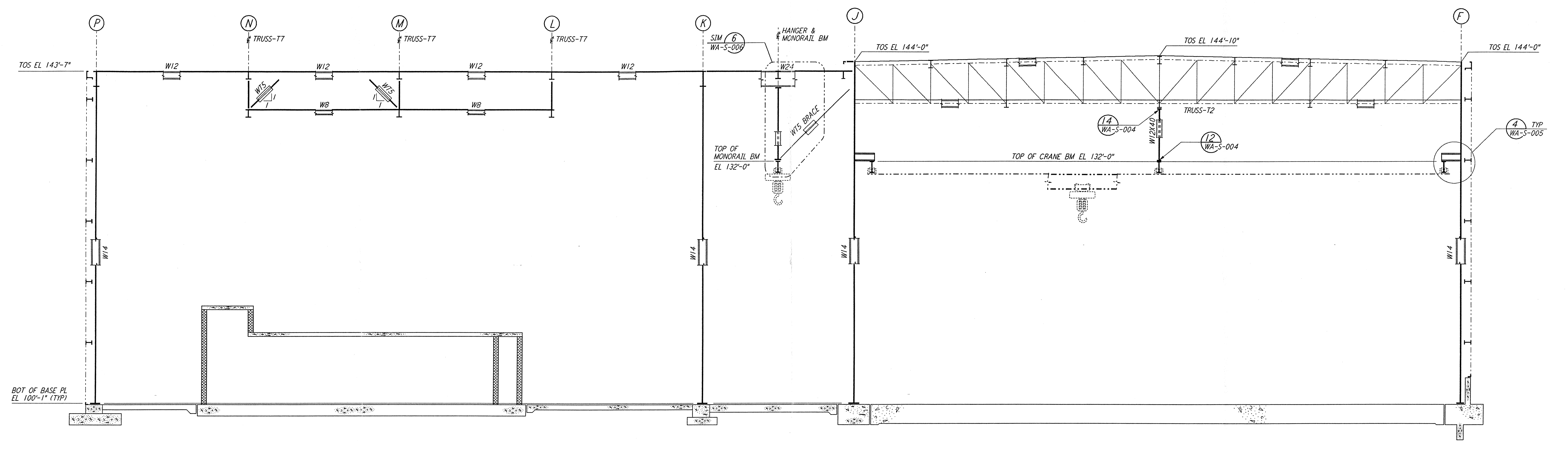

ELEVATION AT COLUMN LINE 5
 $\frac{3}{8}'' = 1'-0''$

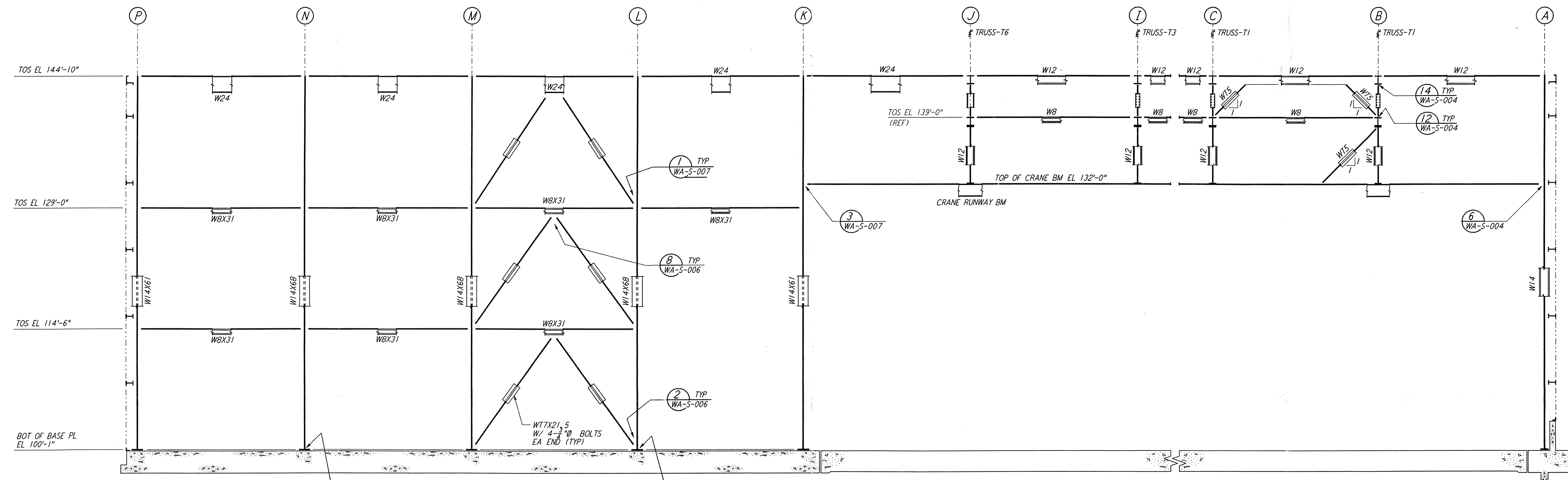

PARTIAL ELEVATION AT COLUMN LINE 8
 $\frac{3}{8}'' = 1'-0''$

| | |
|------------------------|-----------------------------|
| Date Received: 4-19-96 | LIGO: D9142330-A-0 |
| Drawn: 28 | Contractor: WA-S-509 Rev. A |
| Date: 4/19/96 | Approved: [Signature] |
| Drawn: [Signature] | LIGO: [Signature] |
| Date: / / | Approved: [Signature] |
| Date: / / | Approved: [Signature] |

NOTE:
 1. FOR NOTES SEE DRAWING WA-S-507.

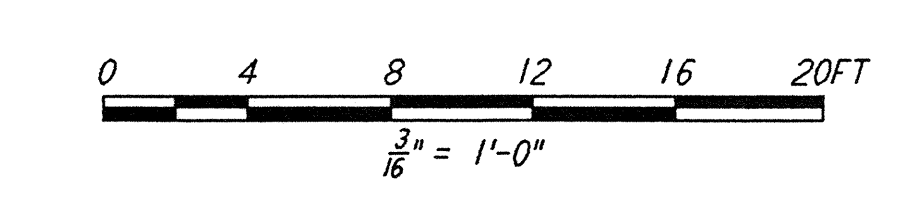

| NO. | DATE | BY | CHKD | ENGR | PROJ | DESCRIPTION |
|-----|---------|-----|------|------|------|---------------------------|
| A | 4-19-96 | MCS | bb-1 | PA | | FINAL DESIGN REVIEW & BID |

| | |
|----------|-----|
| DRAWN | MCS |
| CHECKED | |
| ENGINEER | |
| PROJ | |

PARSONS
 100 WEST WALNUT STREET
 PASADENA, CALIFORNIA

LIGO
 CALIFORNIA INSTITUTE OF TECHNOLOGY
 MASSACHUSETTS INSTITUTE OF TECHNOLOGY

LASER INTERFEROMETER
 GRAVITATIONAL-WAVE OBSERVATORY
 SITE NO. 1 - HANFORD, WASHINGTON

TITLE: **STRUCTURAL CORNER STATION LVEA FRAMING ELEVATIONS SHEET 3**

SCALE: AS NOTED

CONTRACT NUMBER: PP150969

PROJECT NUMBER: 8094

SHEET NUMBER: **WA-S-509**

REVISIONS: [Symbol]