

This document and the design it covers are the property of PARSONS. They are loaned only with the borrower's expressed written agreement that they will not be reproduced, copied, loaned, exhibited, or used in any other way, except by written consent from PARSONS to the borrower.

This document and the design it covers are the property of PARSONS. They are loaned only with the borrower's expressed written agreement that they will not be reproduced, copied, loaned, exhibited, or used in any other way, except by written consent from PARSONS to the borrower.

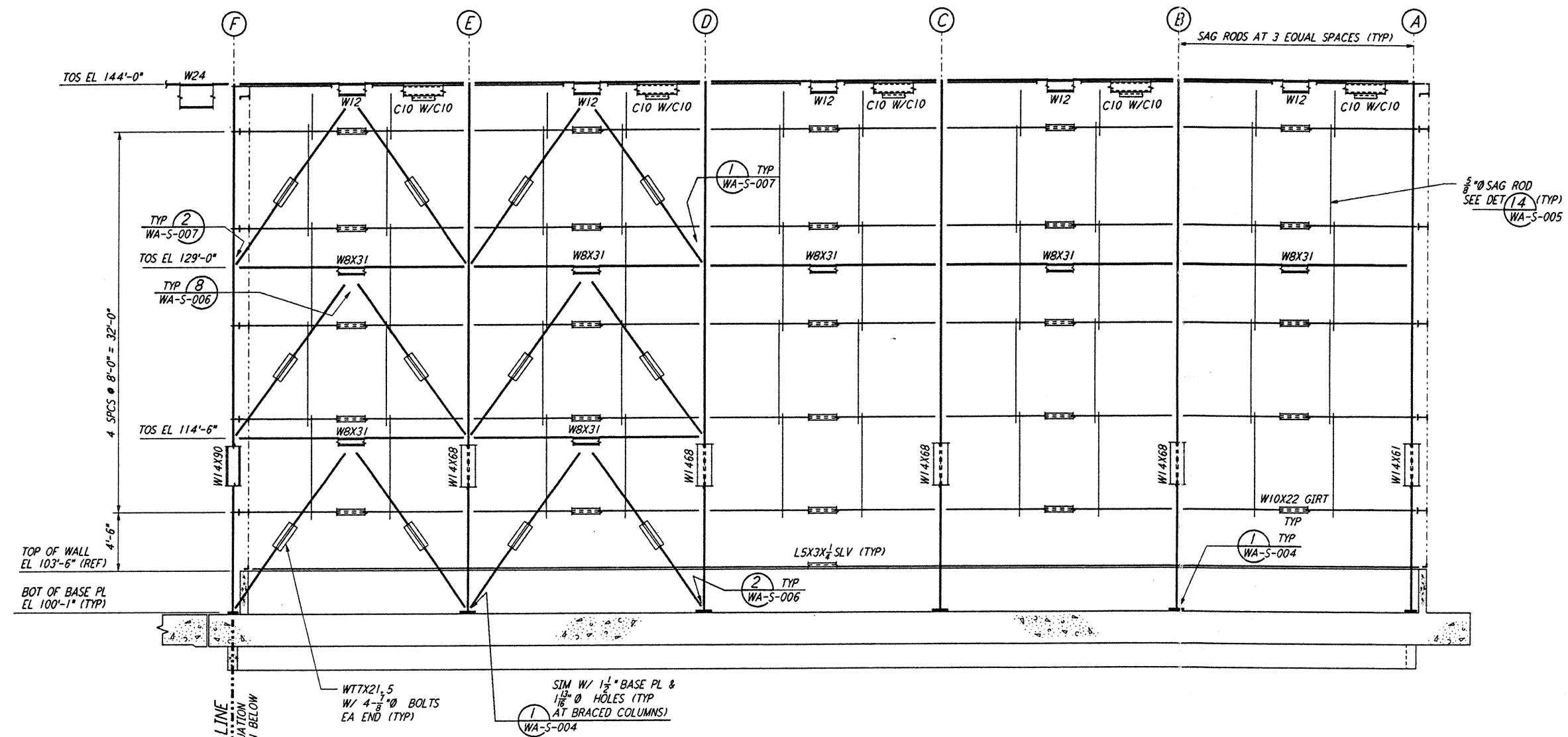

NOTE:
 1. FOR NOTES SEE DRAWING WA-S-507.

PARTIAL ELEVATION AT COLUMN LINE 6
 $\frac{1}{8}'' = 1'-0''$

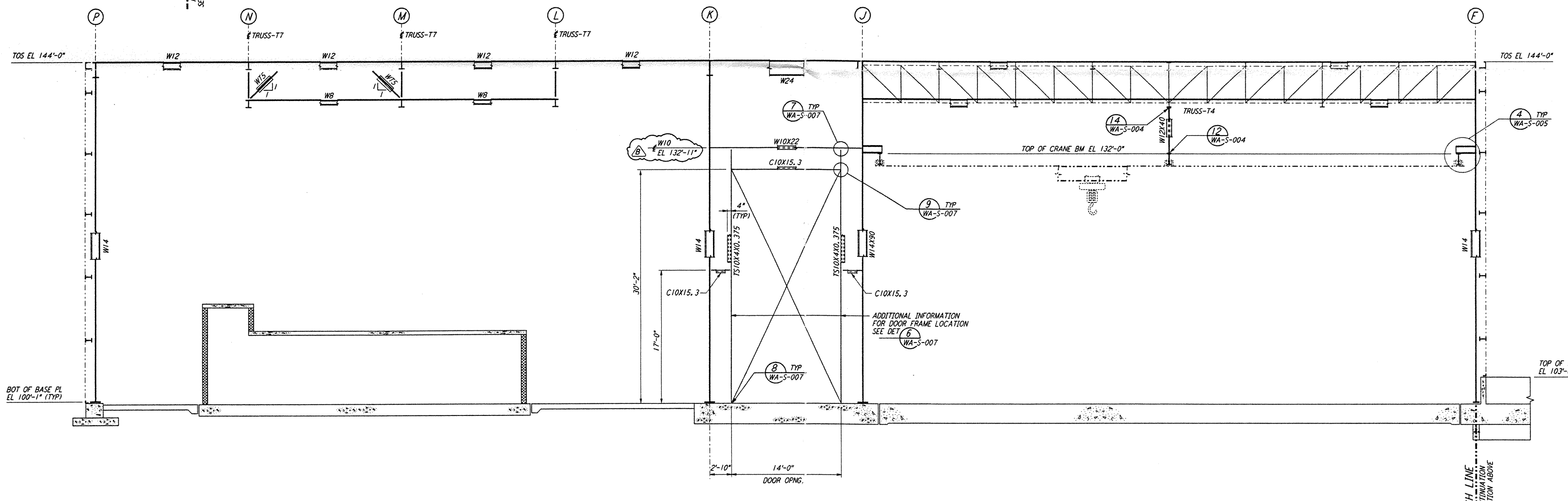

PARTIAL ELEVATION AT COLUMN LINE 6
 $\frac{1}{8}'' = 1'-0''$

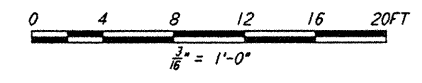

LIGO-D960329-B-0

NO.	DATE	BY	CHKD	ENGR	PROJ	DESCRIPTION
B	5-22-96	MCS	BP	SM		BID ADDENDUM #2
A	4-19-96	MCS	ODM	BP	TDM	FINAL DESIGN REVIEW & BID

DRAWN	MCS
CHECKED	
ENGINEER	
PROJ	

PARSONS
 100 WEST WALNUT STREET
 PASADENA, CALIFORNIA

LIGO
 CALIFORNIA INSTITUTE OF TECHNOLOGY
 MASSACHUSETTS INSTITUTE OF TECHNOLOGY

LASER INTERFEROMETER
 GRAVITATIONAL-WAVE OBSERVATORY
 SITE NO. 1 - HANFORD, WASHINGTON

STRUCTURAL
 CORNER STATION
 LVEA FRAMING ELEVATIONS
 SHEET 2

SCALE: AS NOTED
 CONTRACT NUMBER: PP150969
 PROJECT NUMBER: 8094

SHEET NUMBER: **WA-S-508**

Non May 20 10:56:36 1996 53-3862 J:\PROJECTS\DESIGN\BIBSYSTEM\BIB.PHP