

This document and the design it covers are the property of PARSONS. They are loaned only with the borrower's expressed written agreement that they will not be reproduced, copied, loaned, exhibited, or used in any other way, except by written consent from PARSONS to the borrower.

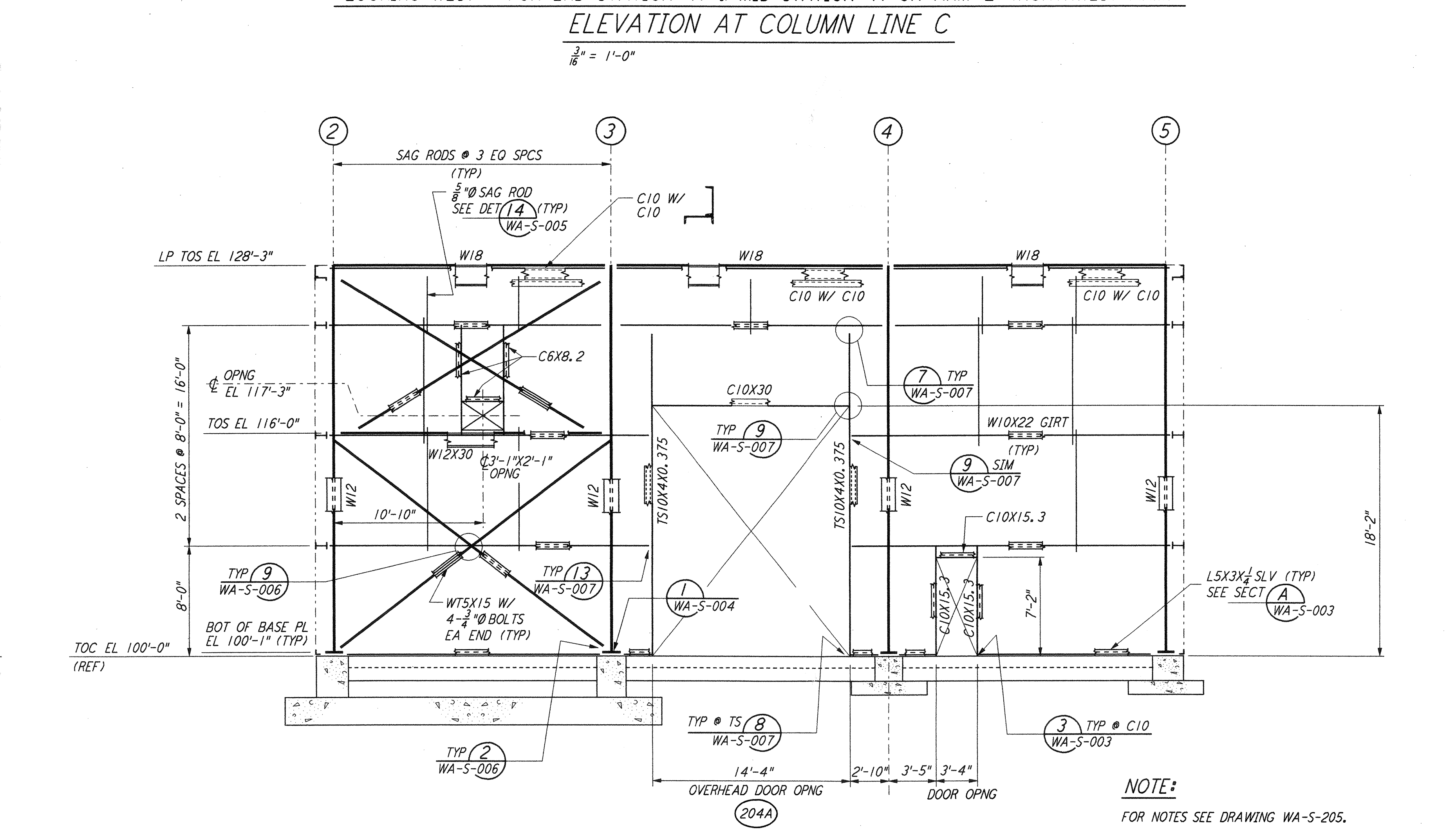

NOTE: FOR NOTES SEE DRAWING WA-S-205.

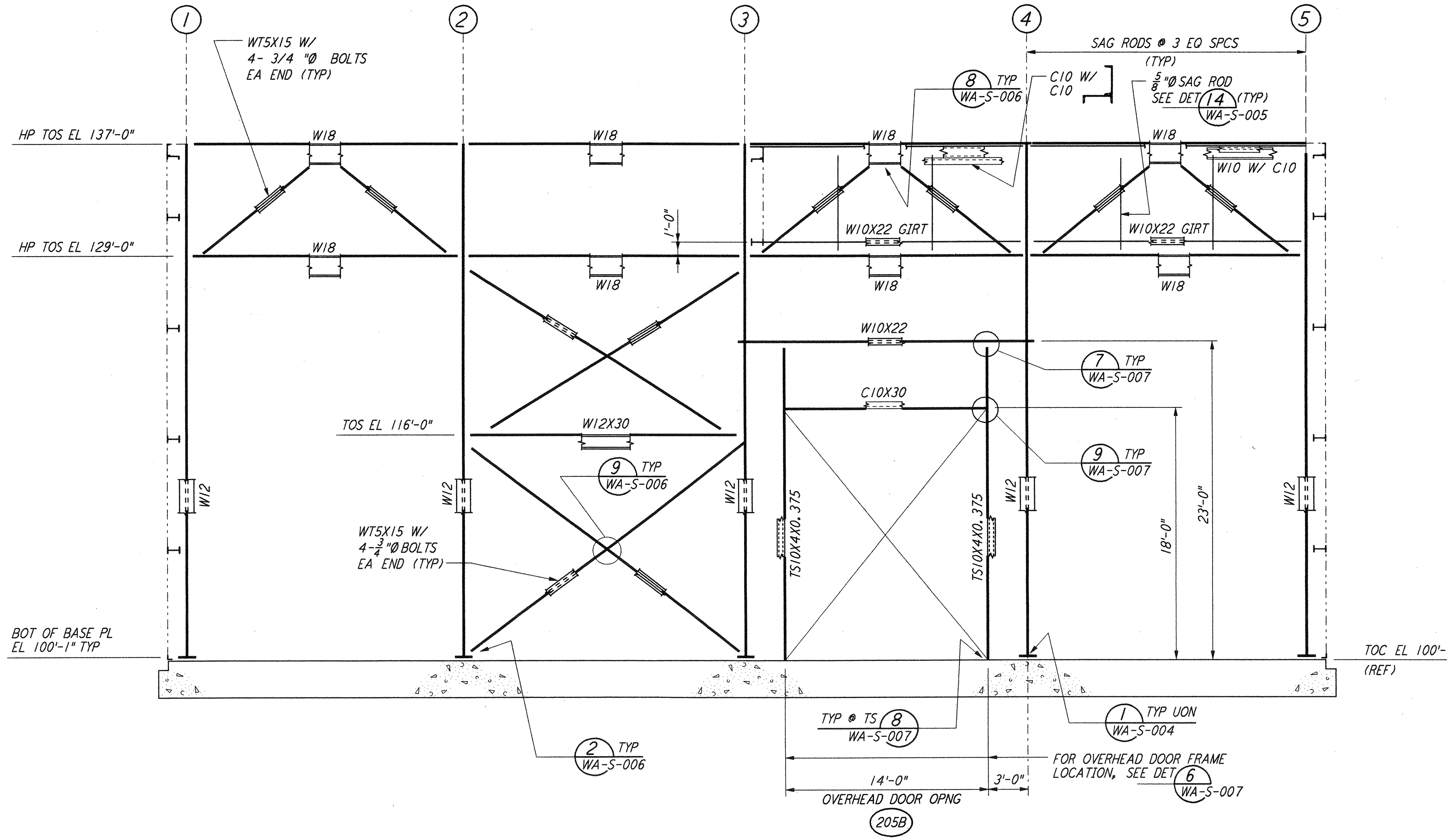
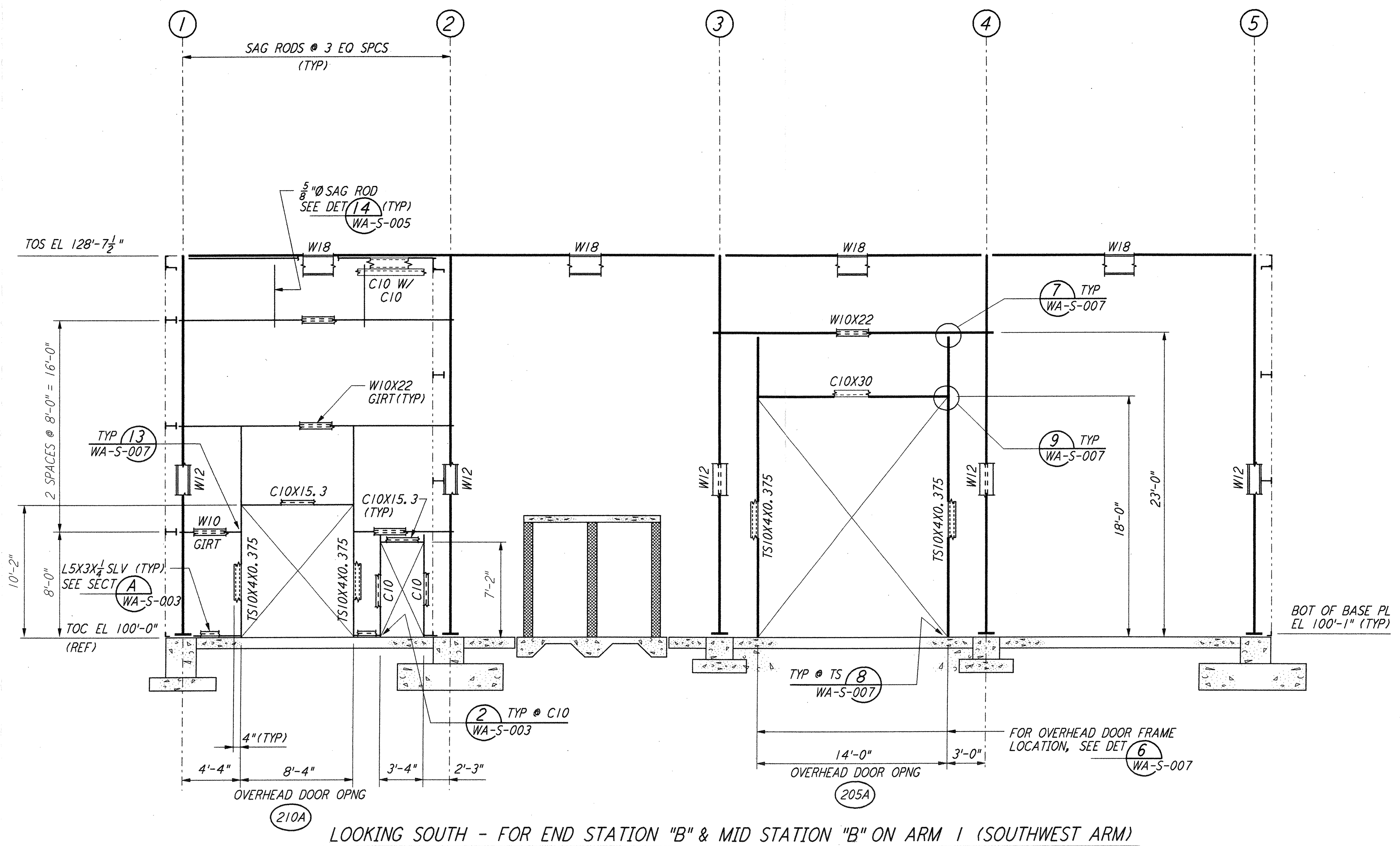
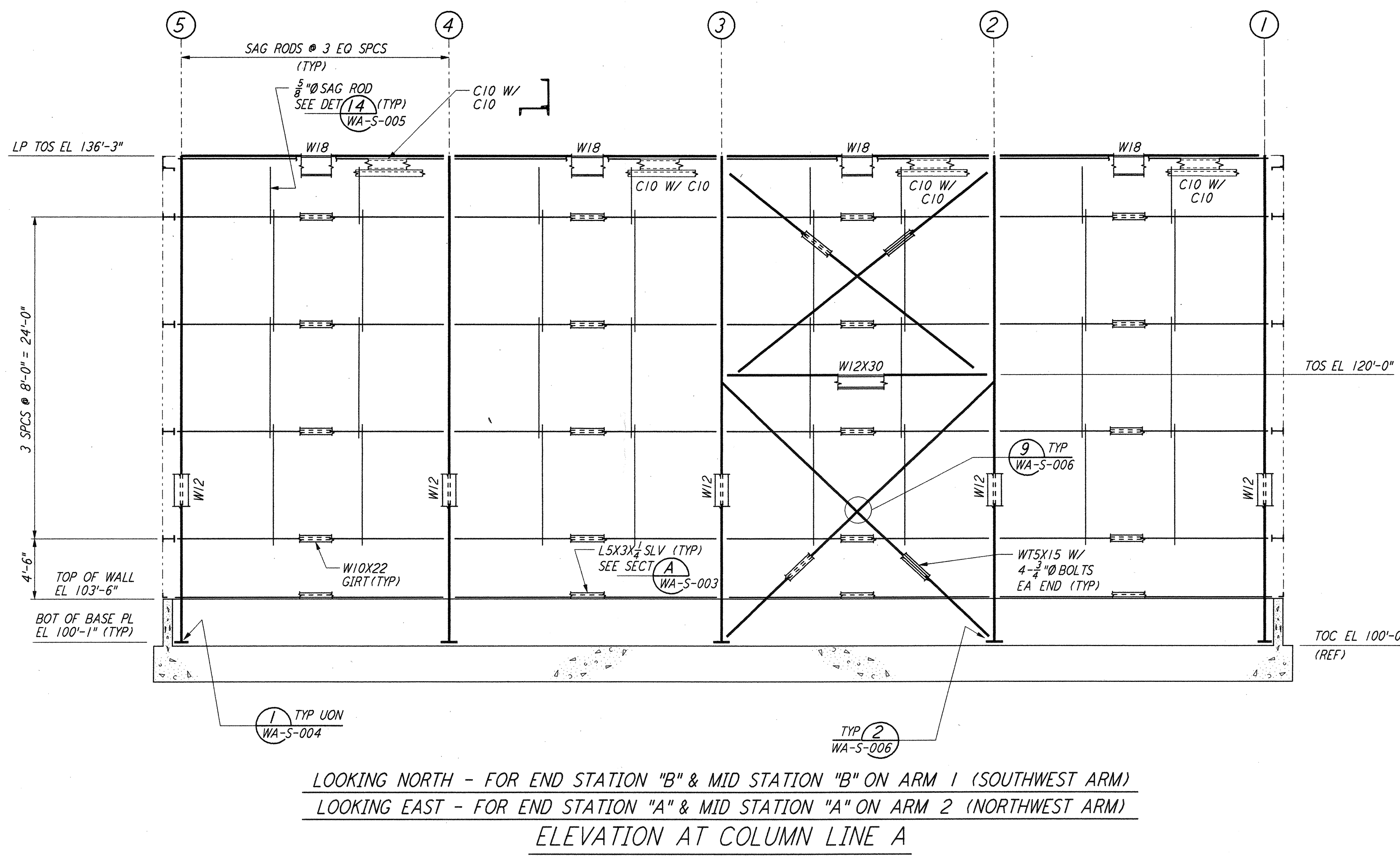
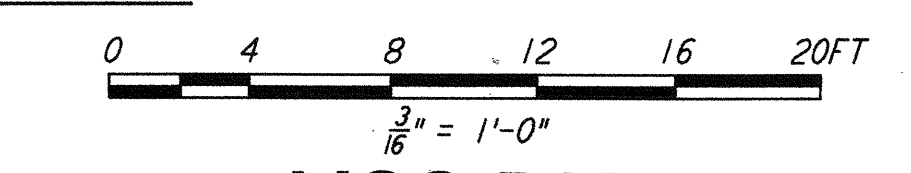

NO.	DATE	BY	CHKD	ENGR	PROJ	DESCRIPTION
1	6-15-98	CKT	BP	BP	BP	ISSUED FOR AS-BUILT

NO.	DATE	BY	CHKD	ENGR	PROJ	DESCRIPTION
1	6-24-96	MCS	DDM	BP	MDW	ISSUED FOR CONSTRUCTION
2	7-2-96	DDM	BP	BP	MDW	CHECKED
3	6-28-96	BP	BP	BP	MDW	ENGINEER
4	7-9-96	MDW	BP	BP	MDW	PROJ

AS-BUILT DRAWINGS

PARSONS
 100 WEST WALNUT STREET
 PASADENA, CALIFORNIA

LIGO
 CALIFORNIA INSTITUTE OF TECHNOLOGY
 MASSACHUSETTS INSTITUTE OF TECHNOLOGY

**LASER INTERFEROMETER
 GRAVITATIONAL-WAVE OBSERVATORY
 SITE NO. 1 - HANFORD, WASHINGTON**

TITLE: **STRUCTURAL MID & END STATIONS FRAMING ELEVATIONS SHEET 2**

SCALE: AS NOTED
 CONTRACT NUMBER: PP150969
 PROJECT NUMBER: 8094

SHEET NUMBER: **WA-S-206**

5 Jul 06 16:23:59 1998 C:\PLOT\OULEV33-V36B2.DOCF 52085 K:\V36B2\4206.prf LIGOWAF.BDR