

This document and the design it covers are the property of PARSONS. They are loaned only with the borrower's expressed written agreement that they will not be reproduced, copied, loaned, exhibited, or used in any other way, except by written consent from PARSONS to the borrower.

This document and the design it covers are the property of PARSONS. They are loaned only with the borrower's expressed written agreement that they will not be reproduced, copied, loaned, exhibited, or used in any other way, except by written consent from PARSONS to the borrower.

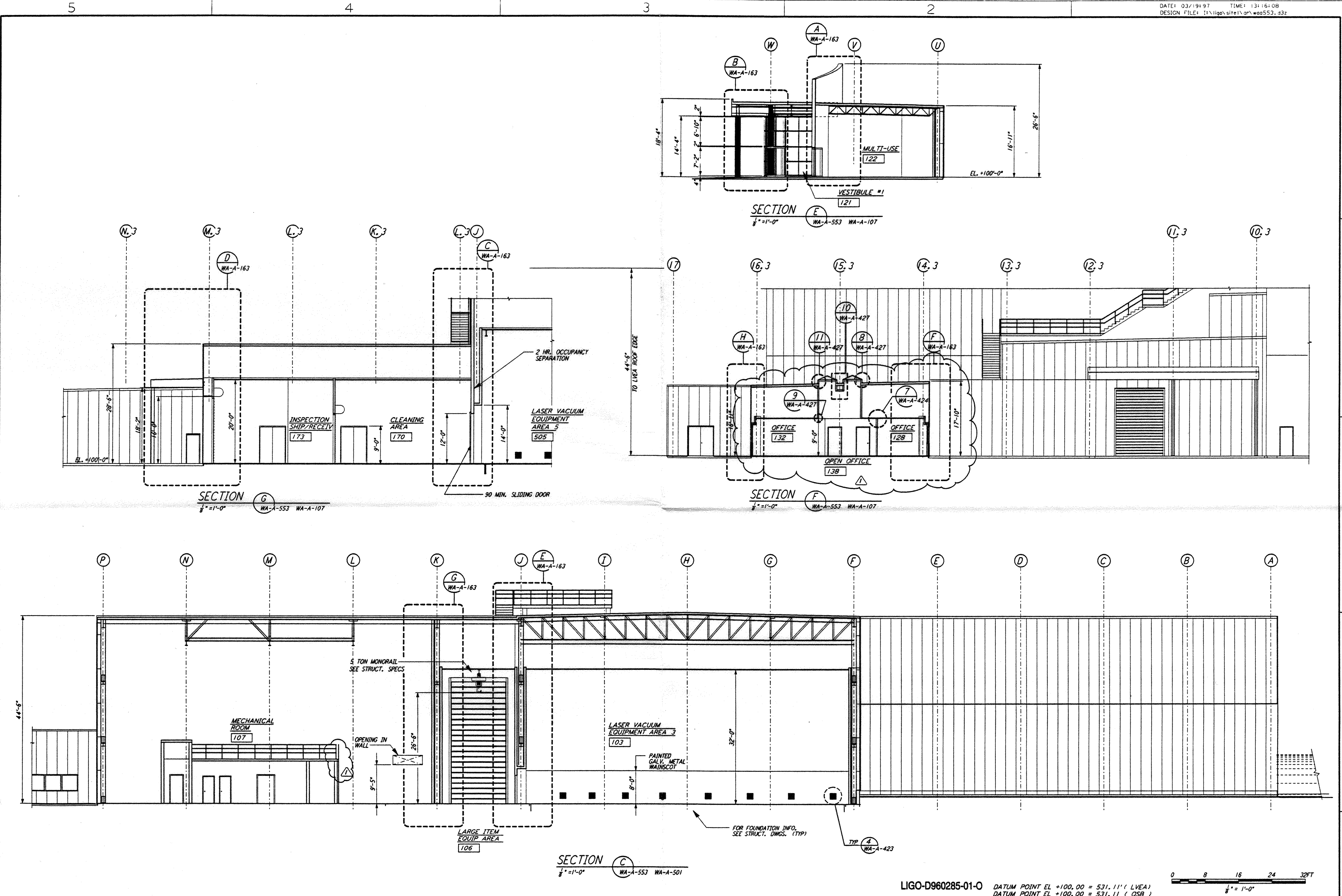

LIGO-D960285-01-0 DATUM POINT EL +100.00 = 531.11' (LVEA)  
 DATUM POINT EL +100.00 = 531.11' (OSB)

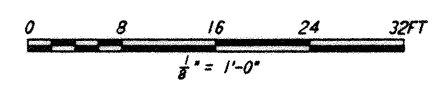

NO.	DATE	BY	CHKD	ENGR	PROJ	OSB REVISION	DESCRIPTION
1	2-28-97	CXT	TB	AK	TDM	OSB	REVISION

ISSUED FOR CONSTRUCTION  
 DRAWN CXT/OS 5-12-96  
 CHECKED TB 5-26-96  
 ENGINEER DAK 7-12-96  
 PROJ MDW 7-12-96

ALEXANDER  
 ARCHITECT  
 3/25/97

**PARSONS**  
 100 WEST WALNUT STREET  
 PASADENA, CALIFORNIA

**LIGO**  
 CALIFORNIA INSTITUTE OF TECHNOLOGY  
 MASSACHUSETTS INSTITUTE OF TECHNOLOGY

LASER INTERFEROMETER  
 GRAVITATIONAL-WAVE OBSERVATORY  
 SITE NO. 1 - HANFORD, WASHINGTON

ARCHITECTURAL  
 CORNER STATION  
 LVEA & OSB SECTIONS  
 SHEET 3

AS NOTED PPI 150969 8094  
**WA-A-553**