

This document and the design it covers are the property of PARSONS. They are loaned only with the borrower's expressed written agreement that they will not be reproduced, copied, loaned, exhibited, or used in any other way, except by written consent from PARSONS to the borrower.

This document and the design it covers are the property of PARSONS. They are loaned only with the borrower's expressed written agreement that they will not be reproduced, copied, loaned, exhibited, or used in any other way, except by written consent from PARSONS to the borrower.

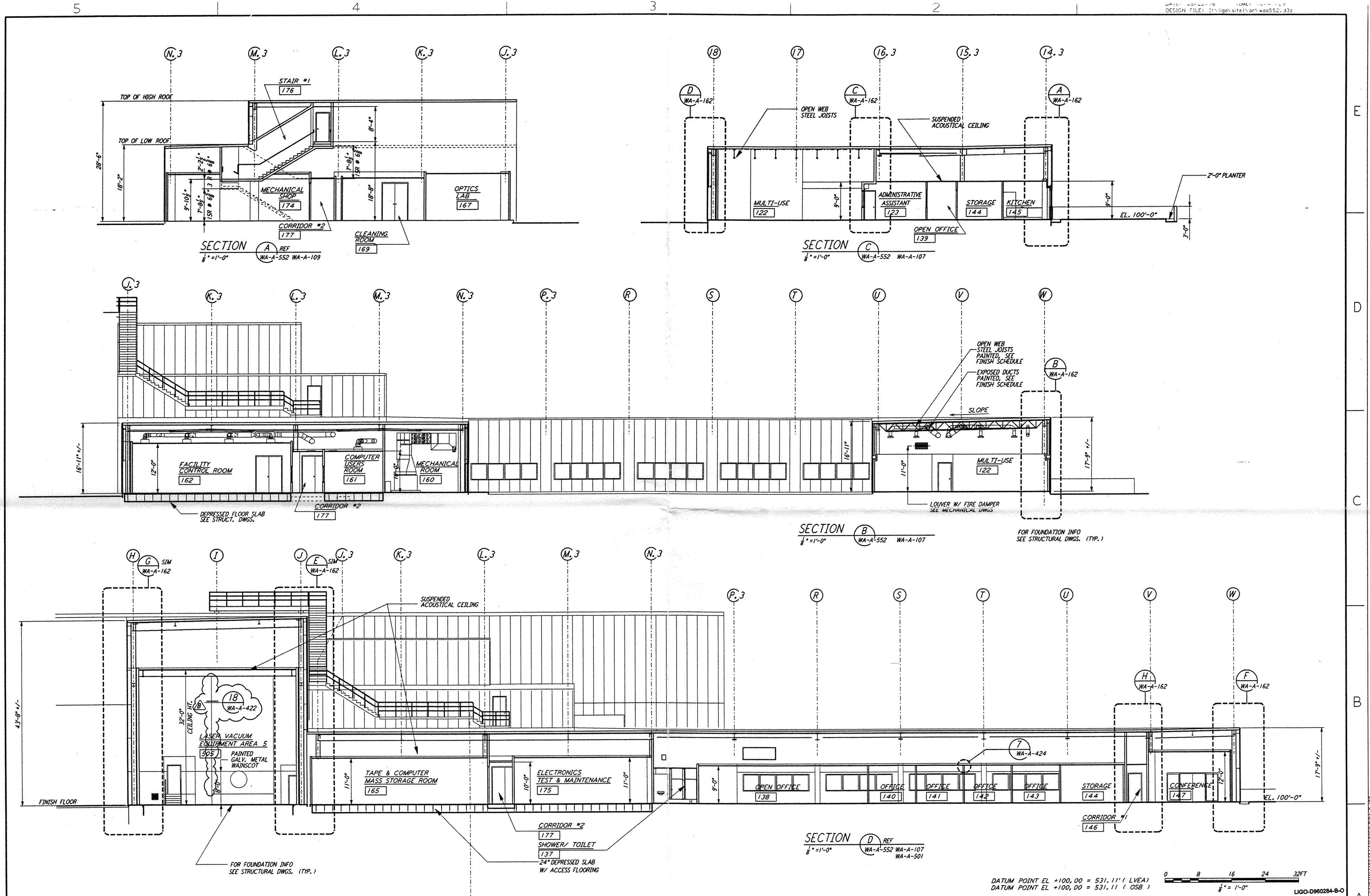

DATUM POINT EL. +100.00 = 531.11' (LVEA)
 DATUM POINT EL. +100.00 = 531.11' (OSB)
 0 8 16 24 32FT
 1/8" = 1'-0"
 LIGO-0960284-9-0

NO.	DATE	BY	CHKD	ENGR	PROJ	DESCRIPTION
B	5-22-96	BK	BK	SF	TOM	BID ADDENDUM #2
A	4-19-96	SF	SF	TOM		FINAL DESIGN REVIEW & BID

DRAWN	CRT/DS
CHECKED	
ENGINEER	
PROJ	

PARSONS
 100 WEST WALNUT STREET
 PASADENA, CALIFORNIA

LIGO
 CALIFORNIA INSTITUTE OF TECHNOLOGY
 MASSACHUSETTS INSTITUTE OF TECHNOLOGY

LASER INTERFEROMETER
 GRAVITATIONAL-WAVE OBSERVATORY
 SITE NO. 1 - HANFORD, WASHINGTON
 ARCHITECTURAL
 CORNER STATION
 LVEA & OSB SECTIONS
 SHEET 2
 AS NOTED PP150969 8094
WA-A-552