

This document and the design it covers are the property of PARSONS. They are loaned only with the borrower's expressed written agreement that they will not be reproduced, copied, loaned, exhibited, or used in any other way, except by written consent from PARSONS to the borrower.

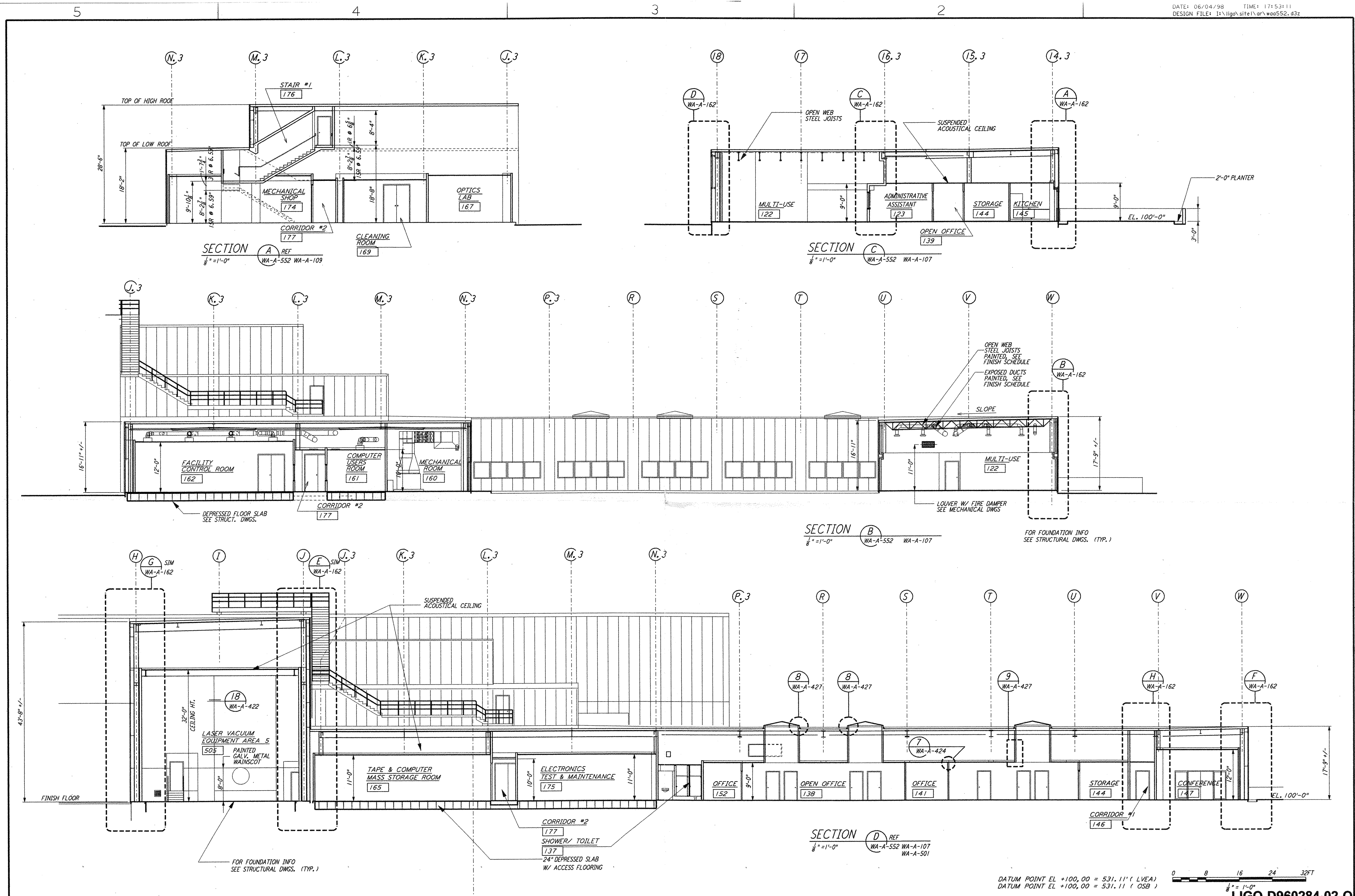

DATUM POINT EL +100.00 = 531.11' (LVEA)  
 DATUM POINT EL +100.00 = 531.11' (OSB)

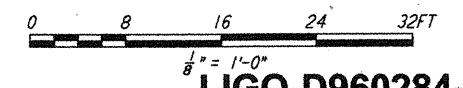

NO.	DATE	BY	CHKD	ENGR	PROJ	DESCRIPTION
2	5-15-98	CKT				ISSUED FOR AS-BUILT
1	2-28-97	CKT	TB	AK	TDM	OSB REVISION

NO.	DATE	BY	CHKD	ENGR	PROJ	DESCRIPTION
1	5-12-96	CKT				ISSUED FOR CONSTRUCTION
		CKT	TB			CHECKED
		ENR				ENGINEER
		MDW				PROJ

**AS-BUILT DRAWINGS**

**PARSONS**  
 100 WEST WALNUT STREET  
 PASADENA, CALIFORNIA

**LIGO**  
 CALIFORNIA INSTITUTE OF TECHNOLOGY  
 MASSACHUSETTS INSTITUTE OF TECHNOLOGY

**LIGO-D960284-02-0**  
 LASER INTERFEROMETER  
 GRAVITATIONAL-WAVE OBSERVATORY  
 SITE NO. 1 - HANFORD, WASHINGTON

ARCHITECTURAL CORNER STATION LVEA & OSB SECTIONS SHEET 2

AS NOTED PPI50969 8094  
**WA-A-552**

Thu Jun 04 17:52:58 1998 C:\PLOT\JOB\552\552.DWG 552885 KAV19882.WP552.PDF LIGOWAF3.BDR