

not be reproduced, copied, loaned, exhibited, or used in any other way, except by written consent from PARSONS to the borrower.

This document and the design it covers are the property of PARSONS. They are loaned only with the borrower's expressed written agreement that they will

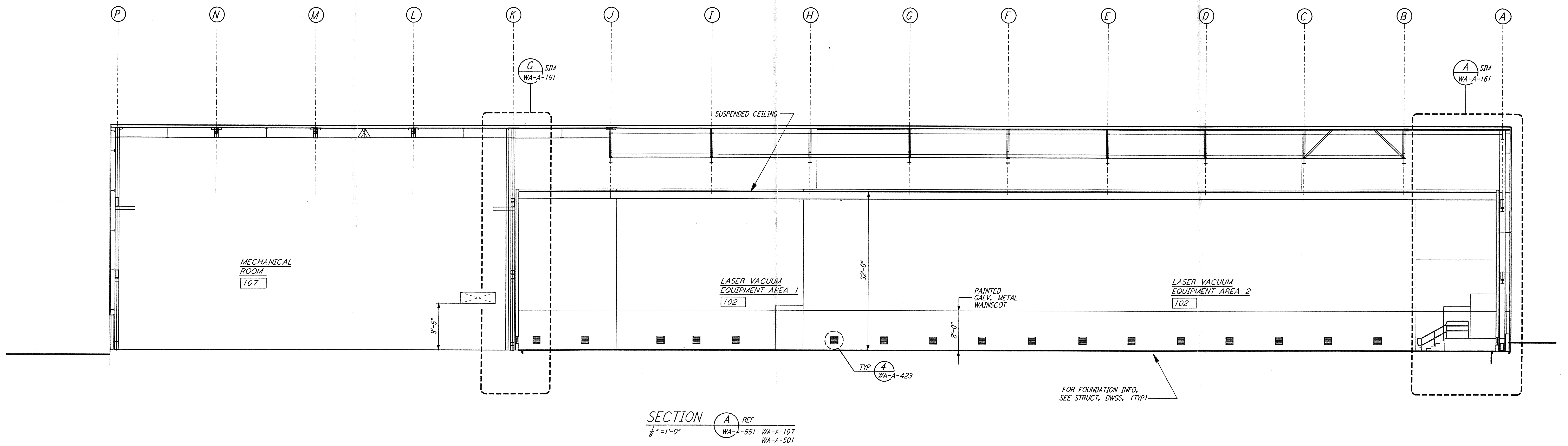

SECTION A REF
 $\frac{1}{8}'' = 1'-0''$
 WA-A-551 WA-A-107
 WA-A-501

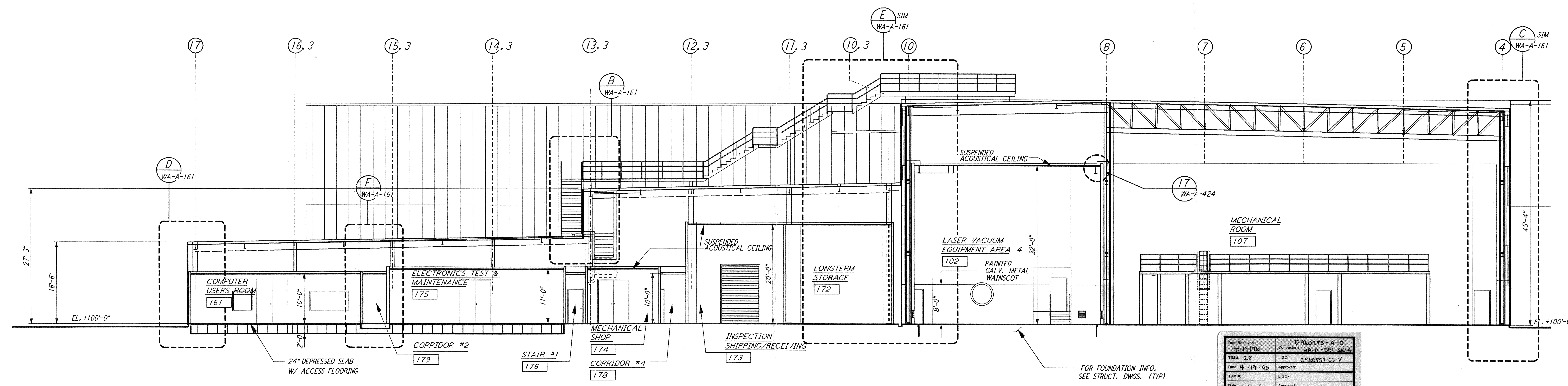

SECTION B REF
 $\frac{1}{16}'' = 1'-0''$
 WA-A-551 WA-A-107
 WA-A-501

Date Received	4/19/96	LIGO-D960293-A-0
Contractor	WA-A-551	266A
Task #	2 Y	LIGO-D960293-00-Y
Date	4/19/96	Approved
TDM #		LIGO-
Date	/ /	Approved
Client/Transmittal		LIGO-
Date	/ /	Approved

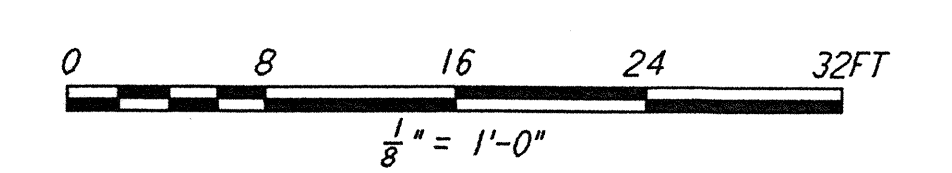

DATUM POINT EL +100.00 = 531.11' (LVEA)
 DATUM POINT EL +100.00 = 531.11' (OSB)

DRAWING NO.	DESCRIPTION	NO.	DATE	BY	CHKD	ENGR	PROJ	DESCRIPTION
A	4-19-96	SF	SF	SDM				FINAL DESIGN REVIEW & BID

DRAWN	CKT/DS
CHECKED	
ENGINEER	
PROJ	

PARSONS
 100 WEST WALNUT STREET
 PASADENA, CALIFORNIA

LIGO
 CALIFORNIA INSTITUTE OF TECHNOLOGY
 MASSACHUSETTS INSTITUTE OF TECHNOLOGY

LASER INTERFEROMETER
 GRAVITATIONAL-WAVE OBSERVATORY
 SITE NO. 1 - HANFORD, WASHINGTON

TITLE: ARCHITECTURAL CORNER STATION LVEA & OSB SECTIONS SHEET 1
 LIGO-D960293-A-0

AS NOTED PPI50969 8094
 SHEET NUMBER: WA-A-551