

This document and the design it covers are the property of PARSONS. They are loaned only with the borrower's expressed written agreement that they will not be reproduced, copied, loaned, exhibited, or used in any other way, except by written consent from PARSONS to the borrower.

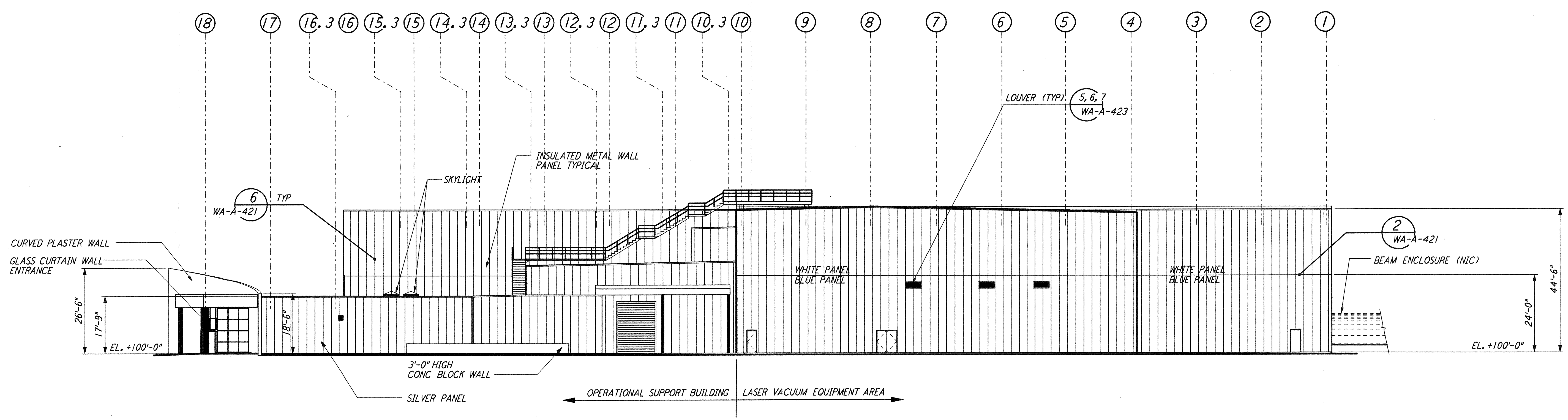

ELEVATION C REF  
 1/8" = 1'-0" WA-A-542 WA-A-107 WA-A-501

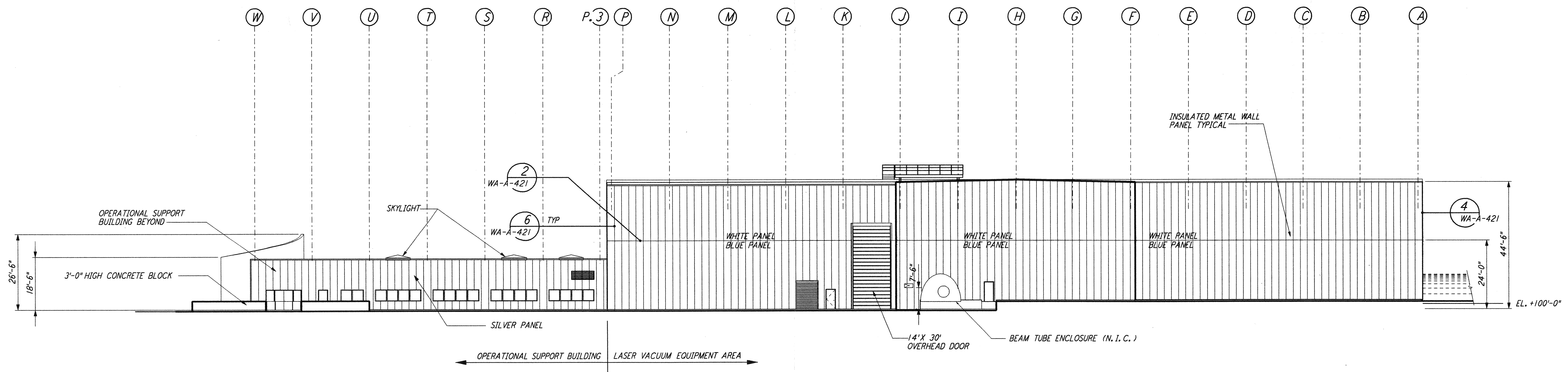

ELEVATION D REF  
 1/8" = 1'-0" WA-A-542 WA-A-107 WA-A-501

DATUM POINT EL +100.00 = 531.11' (LVEA)  
 DATUM POINT EL +100.00 = 531.11' (OSB)

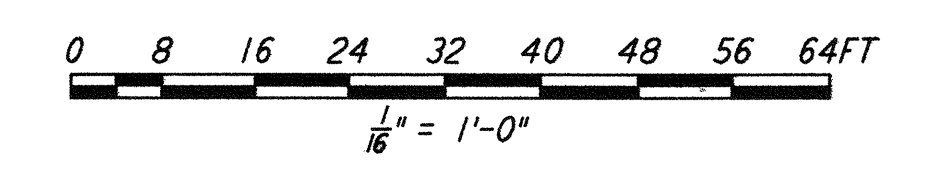

LIGO-D960282-02-0

DRAWING NO.	DESCRIPTION	NO.	DATE	BY	CHKD	ENGR	PROJ	DESCRIPTION
		2	5-15-98	CKT	MMW	WAL	DK	ISSUED FOR AS-BUILT
		1	2-28-97	CKT	TB	AK	TDM	OSB REVISION

ISSUED FOR CONSTRUCTION	
DRAWN	CKT 5-12-96
CHECKED	TB 5-26-96
ENGINEER	BKK 7-12-96
PROJ	MDW 7-12-96
<b>AS-BUILT DRAWINGS</b>	

**PARSONS**  
 100 WEST WALNUT STREET  
 PASADENA, CALIFORNIA

**LIGO**  
 CALIFORNIA INSTITUTE OF TECHNOLOGY  
 MASSACHUSETTS INSTITUTE OF TECHNOLOGY

LASER INTERFEROMETER  
 GRAVITATIONAL-WAVE OBSERVATORY  
 SITE NO. 1 - HANFORD, WASHINGTON

TITLE	SCALE	CONTRACT NUMBER	PROJECT NUMBER
ARCHITECTURAL CORNER STATION LVEA & OSB ELEVATIONS SHEET 2	AS NOTED	PP150969	8094
SHEET NUMBER		REVISIONS	
WA-A-542		2	