

not be reproduced, copied, loaned, exhibited, or used in any other way, except by written consent from PARSONS to the borrower.

This document and the design it covers are the property of PARSONS. They are loaned only with the borrower's expressed written agreement that they will

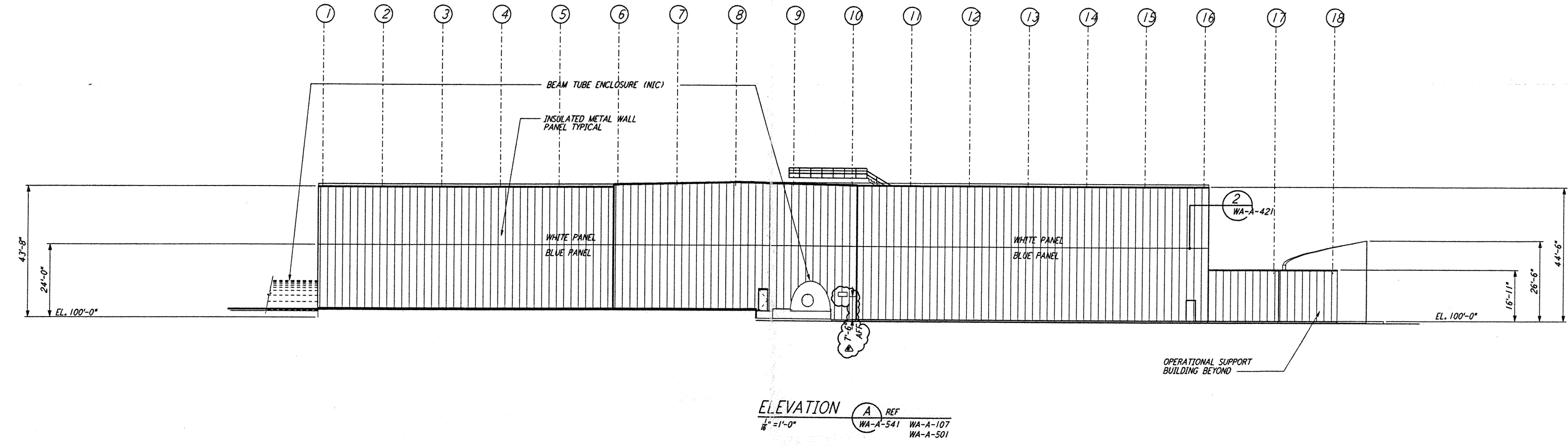

ELEVATION A REF  
 1/8" = 1'-0" WA-A-541 WA-A-107 WA-A-501

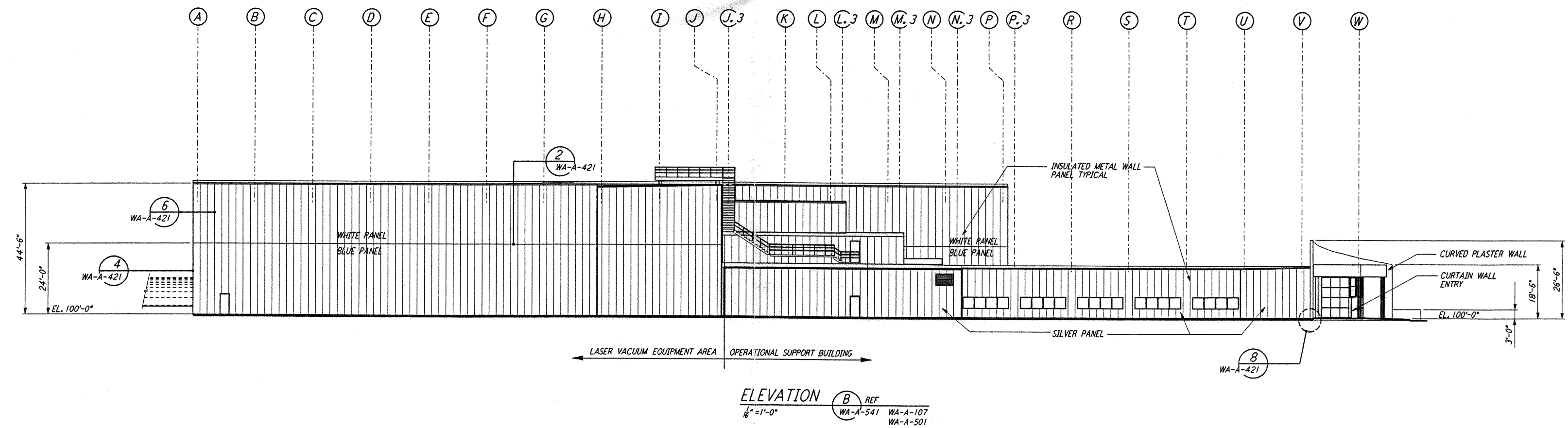

ELEVATION B REF  
 1/8" = 1'-0" WA-A-541 WA-A-107 WA-A-501

DATUM POINT EL +100.00 = 531.11' (LVEA)  
 DATUM POINT EL +100.00 = 531.11' (OSB)

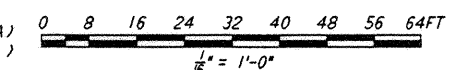

LIGO-D960281-B-0

NO.	DATE	BY	CHKD	ENGR	PROJ	DESCRIPTION
B	5-22-96	BK	BK	SF	TDM	BID ADDENDUM #2
A	4-19-96	SF	SF	TDM		FINAL DESIGN REVIEW & BID

DRAWN	CXT
CHECKED	
ENGINEER	
PROJ	

**PARSONS**  
 100 WEST WALNUT STREET  
 PASADENA, CALIFORNIA

**LIGO**  
 CALIFORNIA INSTITUTE OF TECHNOLOGY  
 MASSACHUSETTS INSTITUTE OF TECHNOLOGY

LASER INTERFEROMETER  
 GRAVITATIONAL-WAVE OBSERVATORY  
 SITE NO. 1 - HANFORD, WASHINGTON

ARCHITECTURAL  
 CORNER STATION  
 LVEA & OSB ELEVATIONS  
 SHEET 1

SCALE: AS NOTED  
 CONTRACT NUMBER: PPI50969  
 SHEET NUMBER: 8094  
 PROJECT NUMBER: WA-A-541