

NOTE: SEE SPECIFICATIONS FOR ADDITIONAL INFORMATION AND SCHEDULES

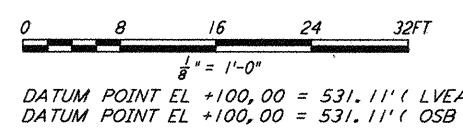

DATUM POINT EL +100.00 = 531.11' (LVEA)  
 DATUM POINT EL +100.00 = 531.11' (OSB)

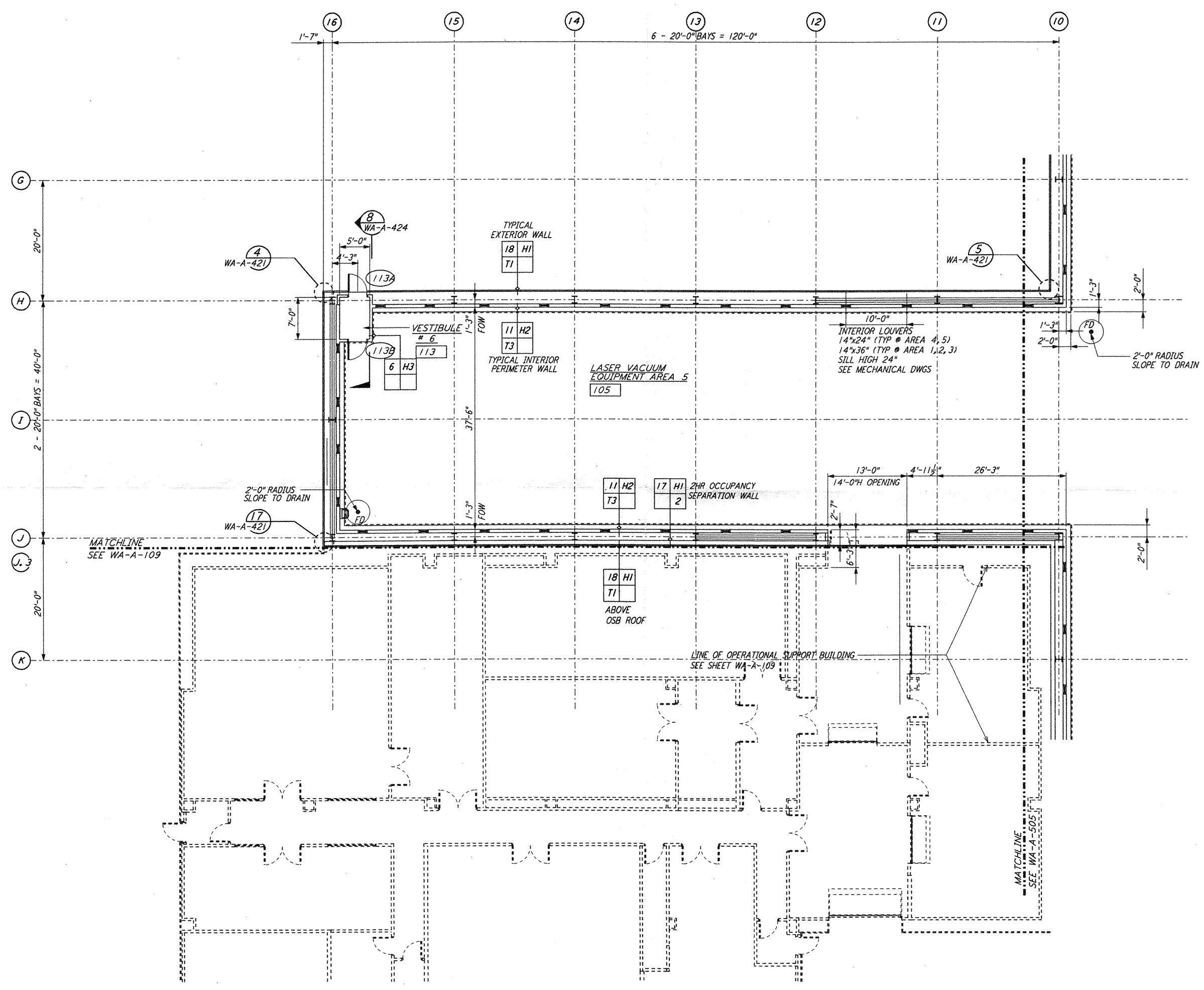
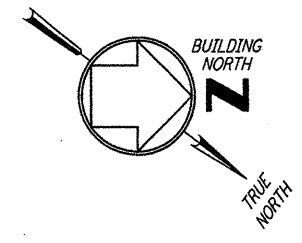
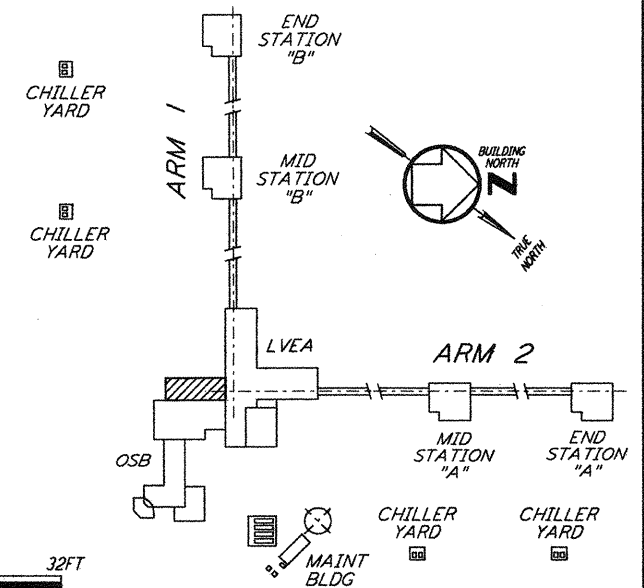

KEY PLAN  
**LIGO-D960276-01-0**

This document and the design it covers are the property of PARSONS. They are loaned only with the borrower's expressed written agreement that they will not be reproduced, copied, loaned, exhibited, or used in any other way, except by written consent from PARSONS to the borrower.

NO.	DATE	BY	CHKD	ENGR	PROJ	DESCRIPTION
1	5-15-99	CKT	PKR	PKR	MDW	ISSUED FOR AS-BUILT

ISSUED FOR CONSTRUCTION  
 DRAWN CKT/DJS 5-12-96  
 CHECKED TB 5-26-96  
 ENGINEER dkk 7-12-96  
 PROJ MDW 7-12-96

**AS-BUILT DRAWINGS**

**PARSONS**  
 100 WEST WALNUT STREET  
 PASADENA, CALIFORNIA

**LIGO**  
 CALIFORNIA INSTITUTE OF TECHNOLOGY  
 MASSACHUSETTS INSTITUTE OF TECHNOLOGY

LASER INTERFEROMETER  
 GRAVITATIONAL-WAVE OBSERVATORY  
 SITE NO. I - HANFORD, WASHINGTON

ARCHITECTURE  
 CORNER STATION  
 LVEA PARTIAL FLOOR PLAN  
 SHEET 3

AS NOTED PPI 50969 8094  
**WA-A-504**