

NOTE: SEE SPECIFICATIONS FOR ADDITIONAL INFORMATION AND SCHEDULES

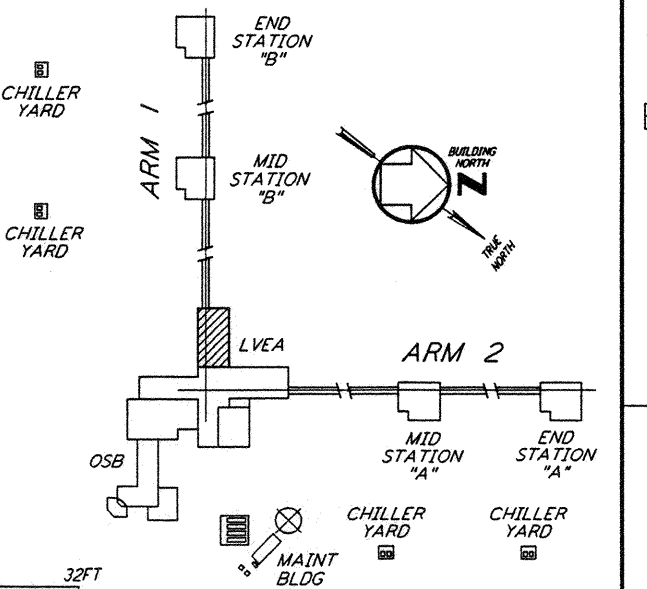
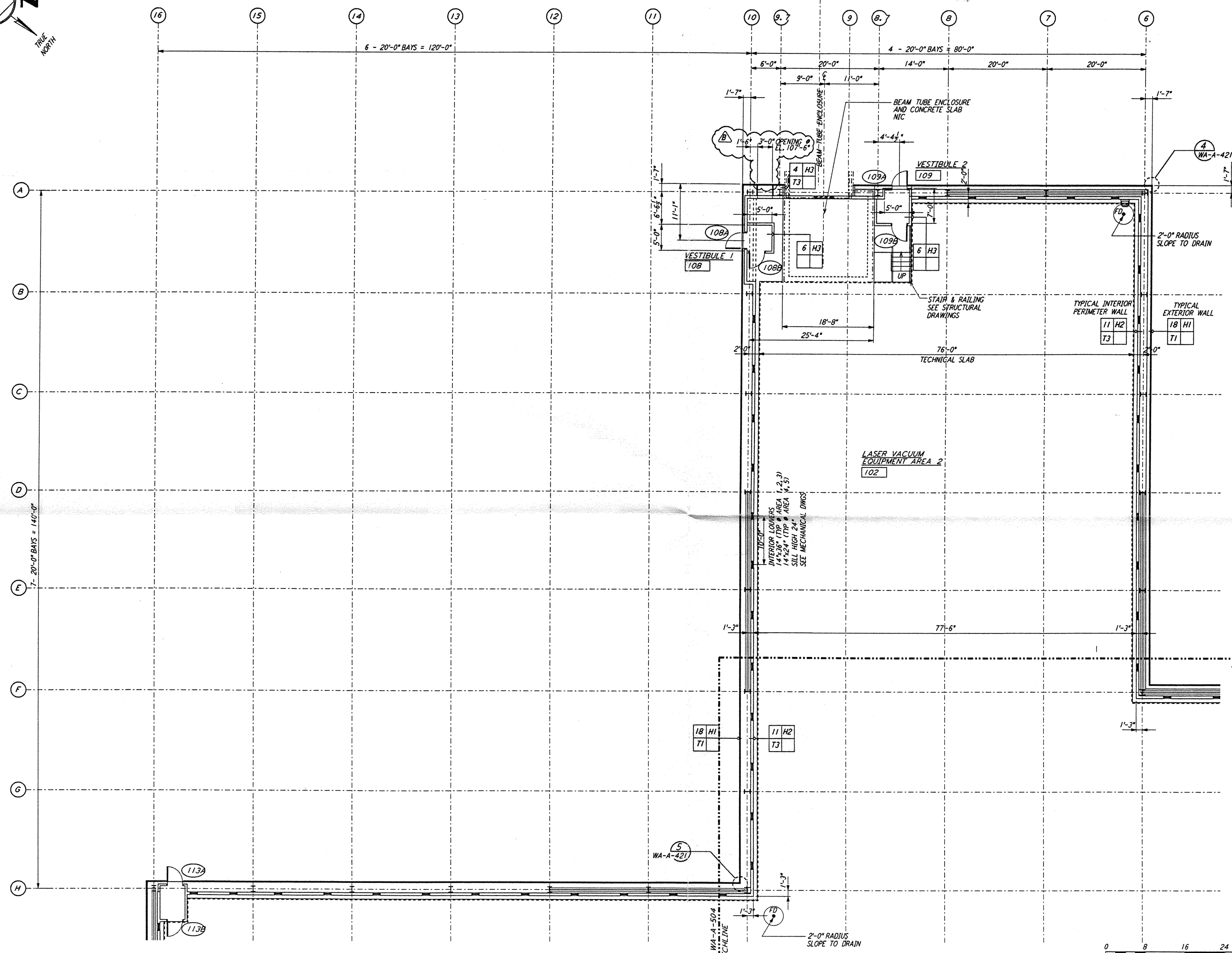
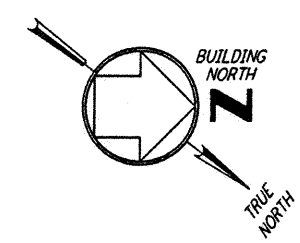

DATUM POINT EL +100.00 = 531.11' (LVEA)  
 DATUM POINT EL +100.00 = 531.11' (OSB)

**LIGO**  
 CALIFORNIA INSTITUTE OF TECHNOLOGY  
 MASSACHUSETTS INSTITUTE OF TECHNOLOGY

**PARSONS**  
 100 WEST WALNUT STREET  
 PASADENA, CALIFORNIA

**LASER INTERFEROMETER  
 GRAVITATIONAL-WAVE OBSERVATORY  
 SITE NO. 1 - HANFORD, WASHINGTON**

ARCHITECTURAL  
 CORNER STATION  
 LVEA PARTIAL FLOOR PLAN  
 SHEET 2

SCALE: AS NOTED  
 CONTRACT NUMBER: PP150969  
 PROJECT NUMBER: 8094

WA-A-503

This document and the design it covers are the property of PARSONS. They are loaned only with the borrower's expressed written agreement that they will not be reproduced, copied, loaned, exhibited, or used in any other way, except by written consent from PARSONS to the borrower.

NO.	DATE	BY	CHKD	ENGR	PROJ	DESCRIPTION
B	5-22-96	BK	BK	SF	TOM	BID ADDENDUM #2
A	4-19-96	SF	SF	TOM		FINAL DESIGN REVIEW & BID

DRAWING NO. DESCRIPTION