

SKYLIGHT EDGE
 $1\frac{1}{2}'' = 1'-0''$

10 REF
 WA-A-425 WA-A-553

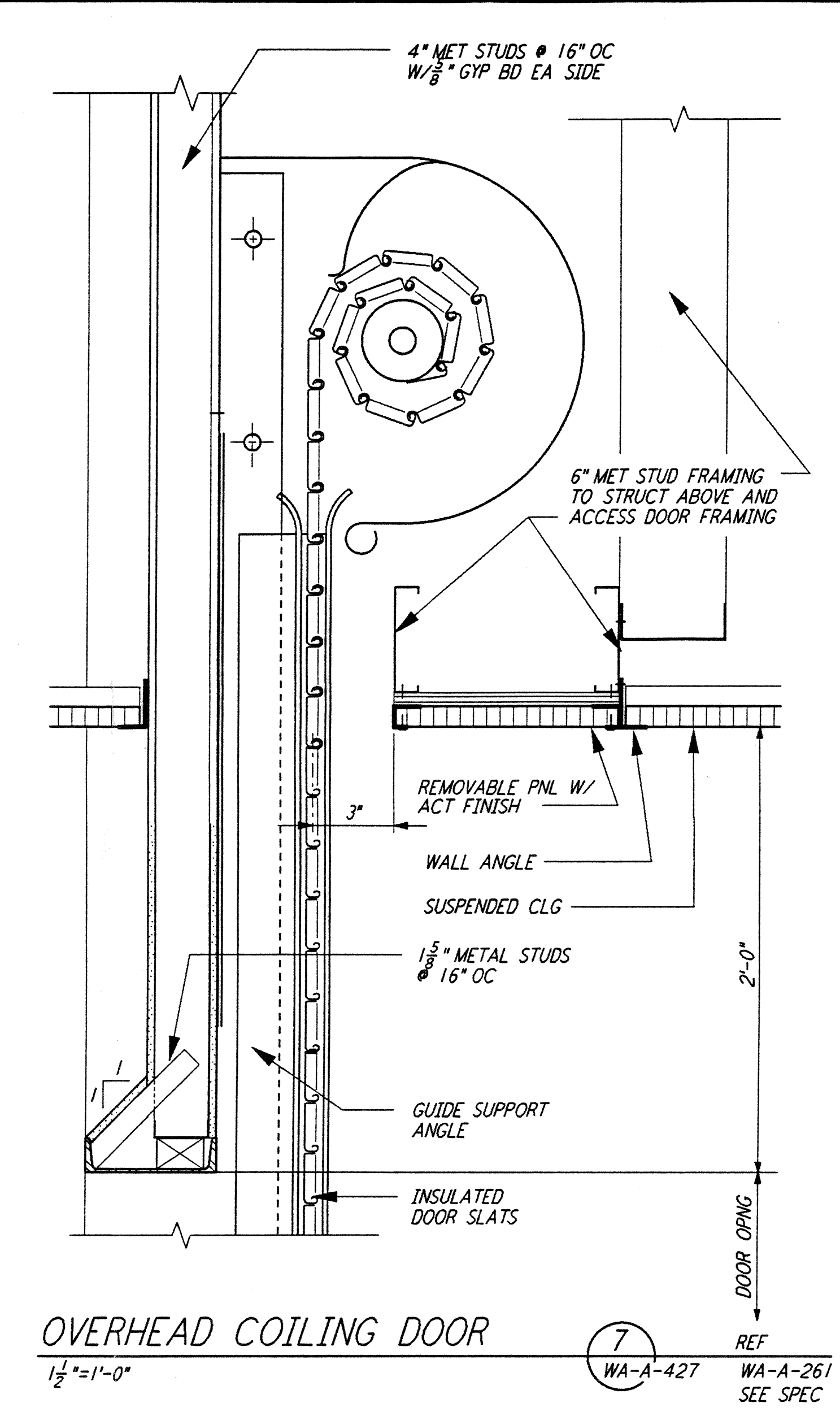

OVERHEAD COILING DOOR
 $1\frac{1}{2}'' = 1'-0''$

7 REF
 WA-A-427 WA-A-261
 SEE SPEC

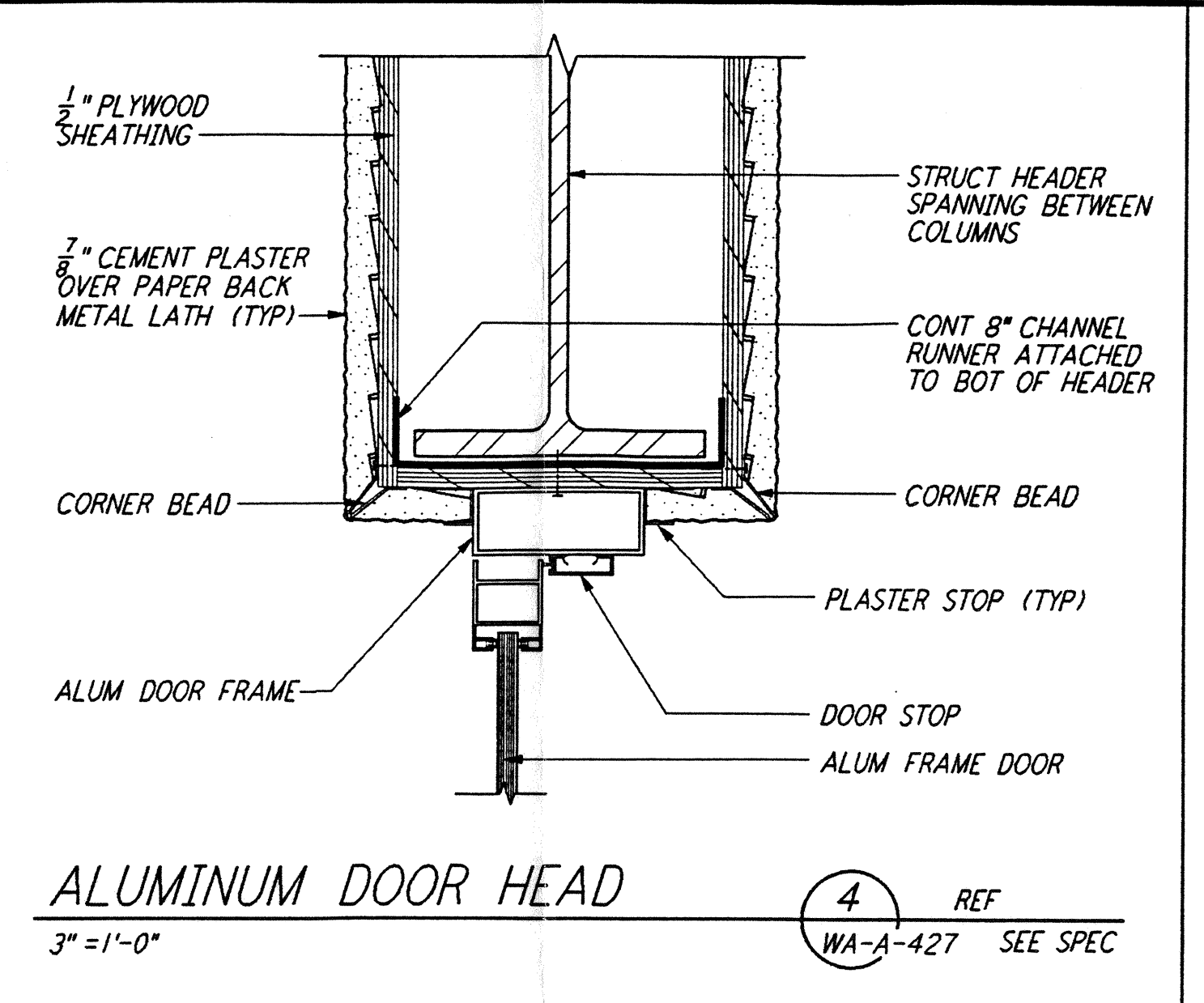

ALUMINUM DOOR HEAD
 $3'' = 1'-0''$

4 REF
 WA-A-427 SEE SPEC

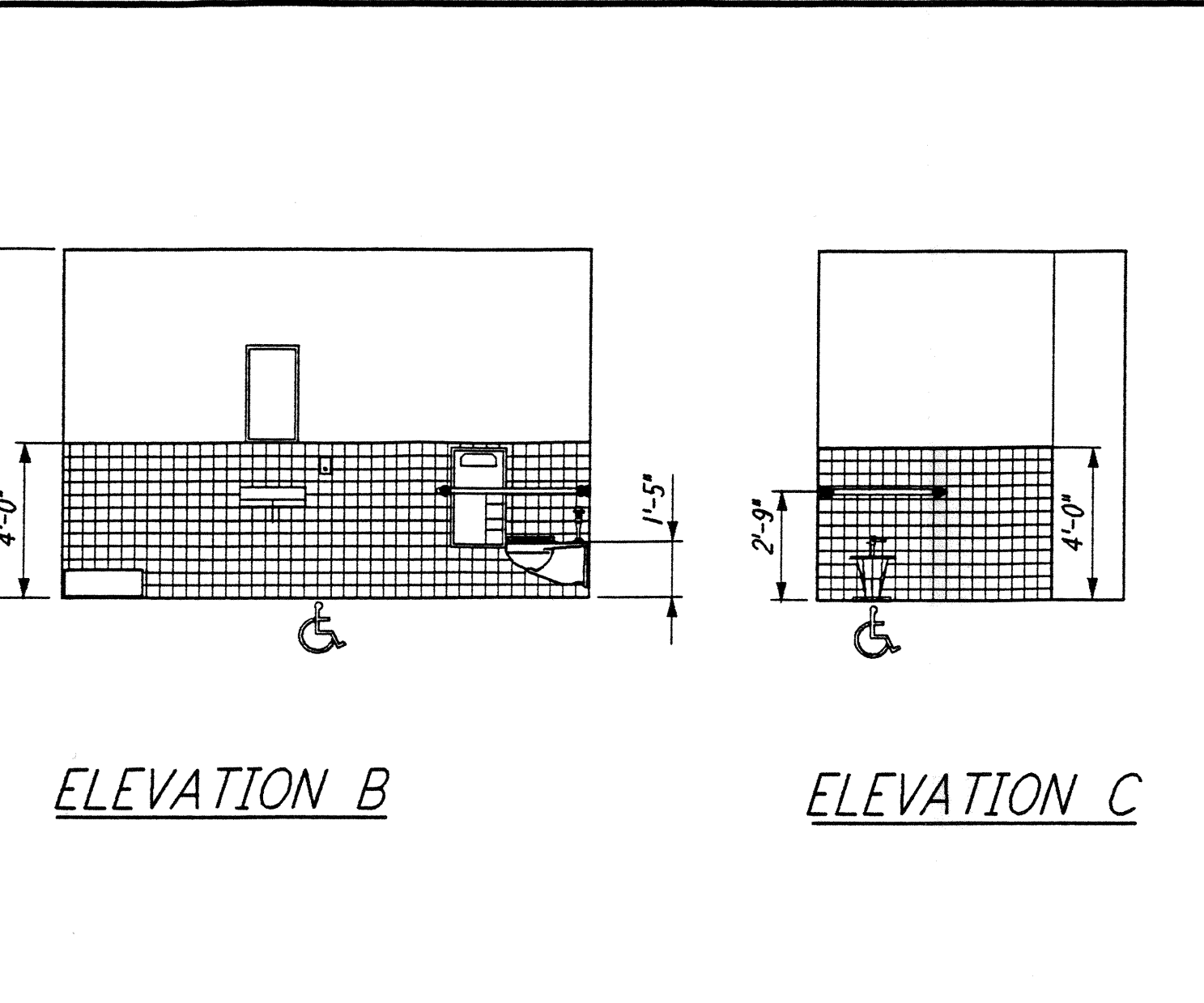

ELEVATION B

ELEVATION C

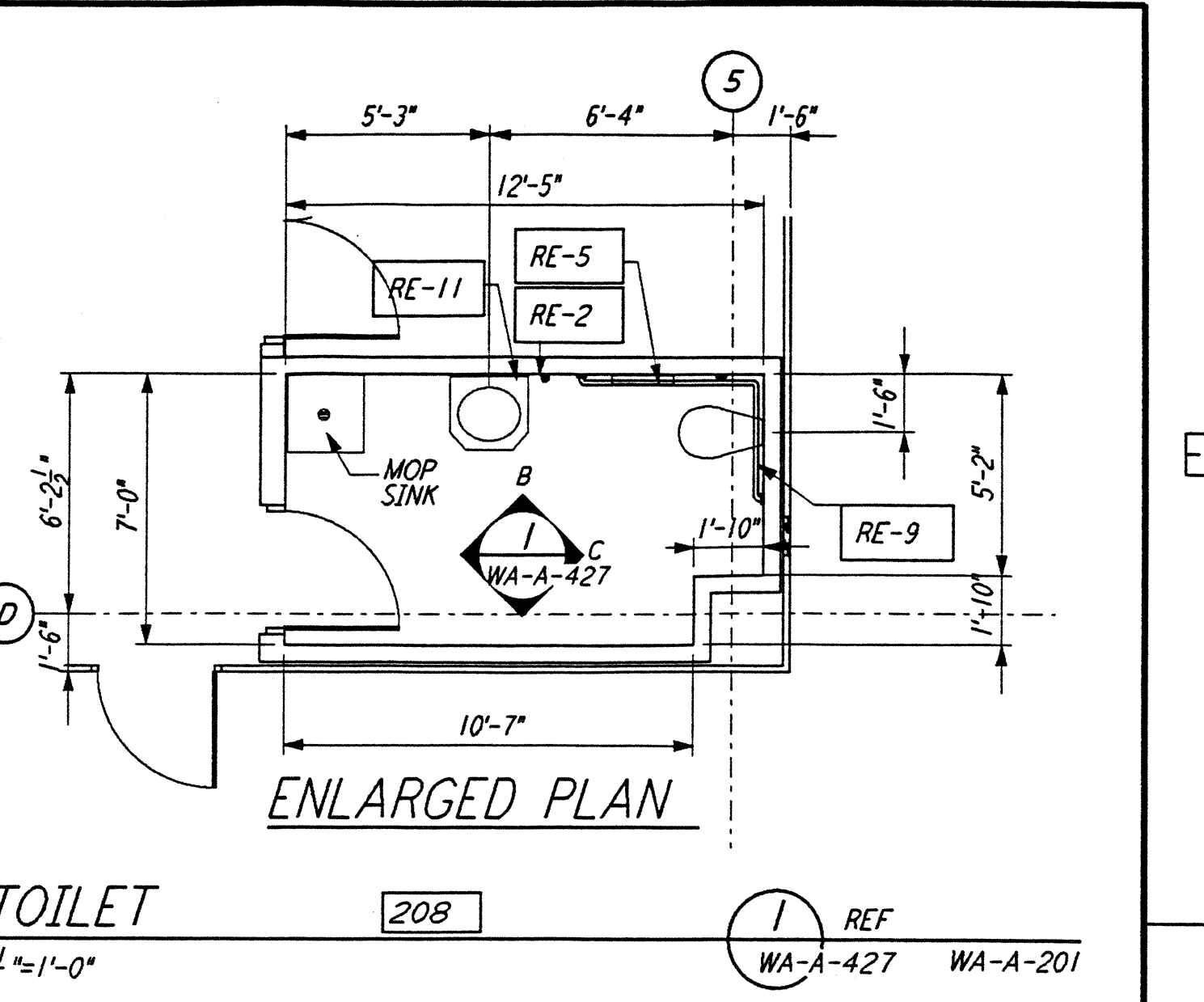

TOILET
 $1\frac{1}{4}'' = 1'-0''$

208 1 REF
 WA-A-427 WA-A-201

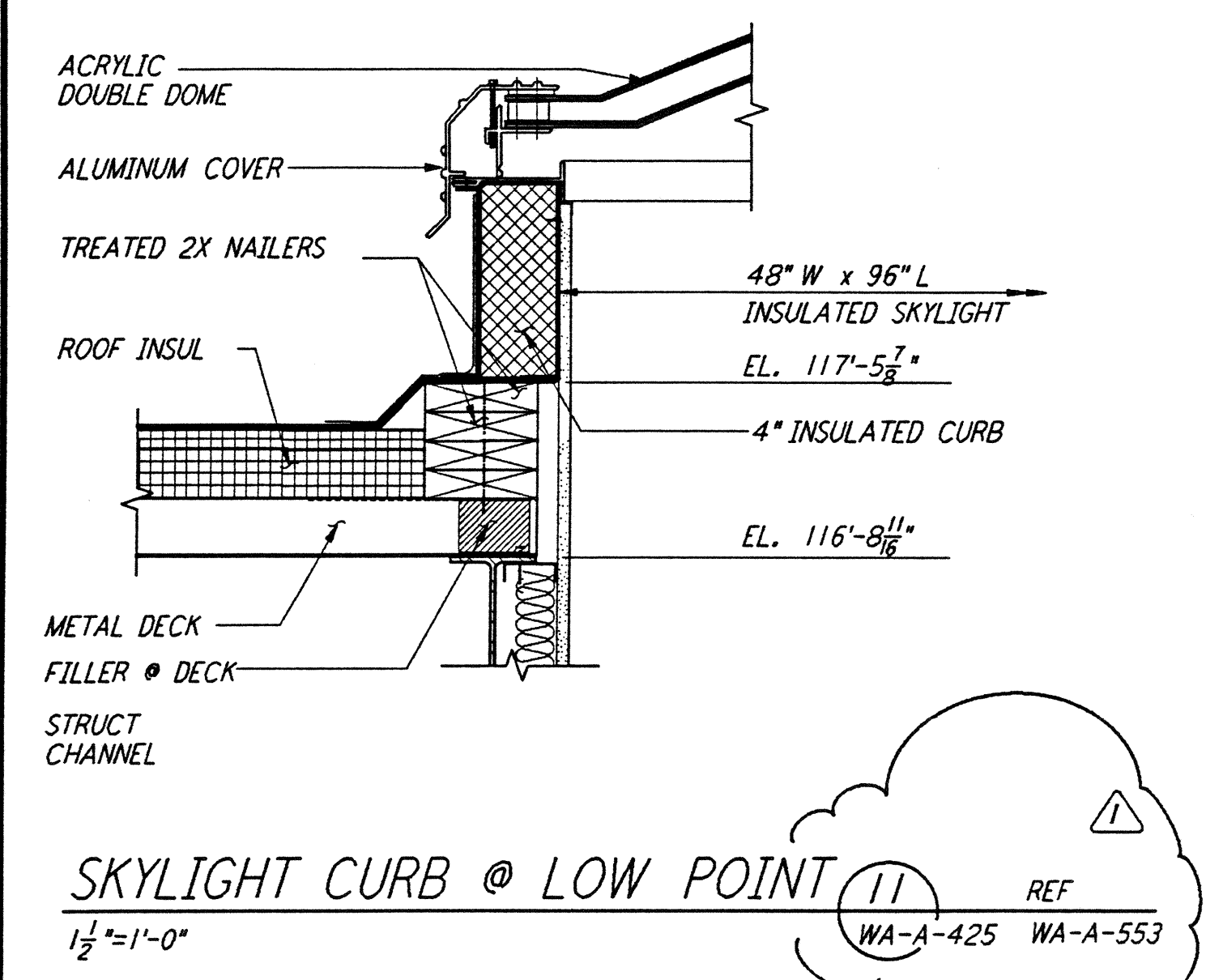

SKYLIGHT CURB @ LOW POINT
 $1\frac{1}{2}'' = 1'-0''$

11 REF
 WA-A-425 WA-A-553

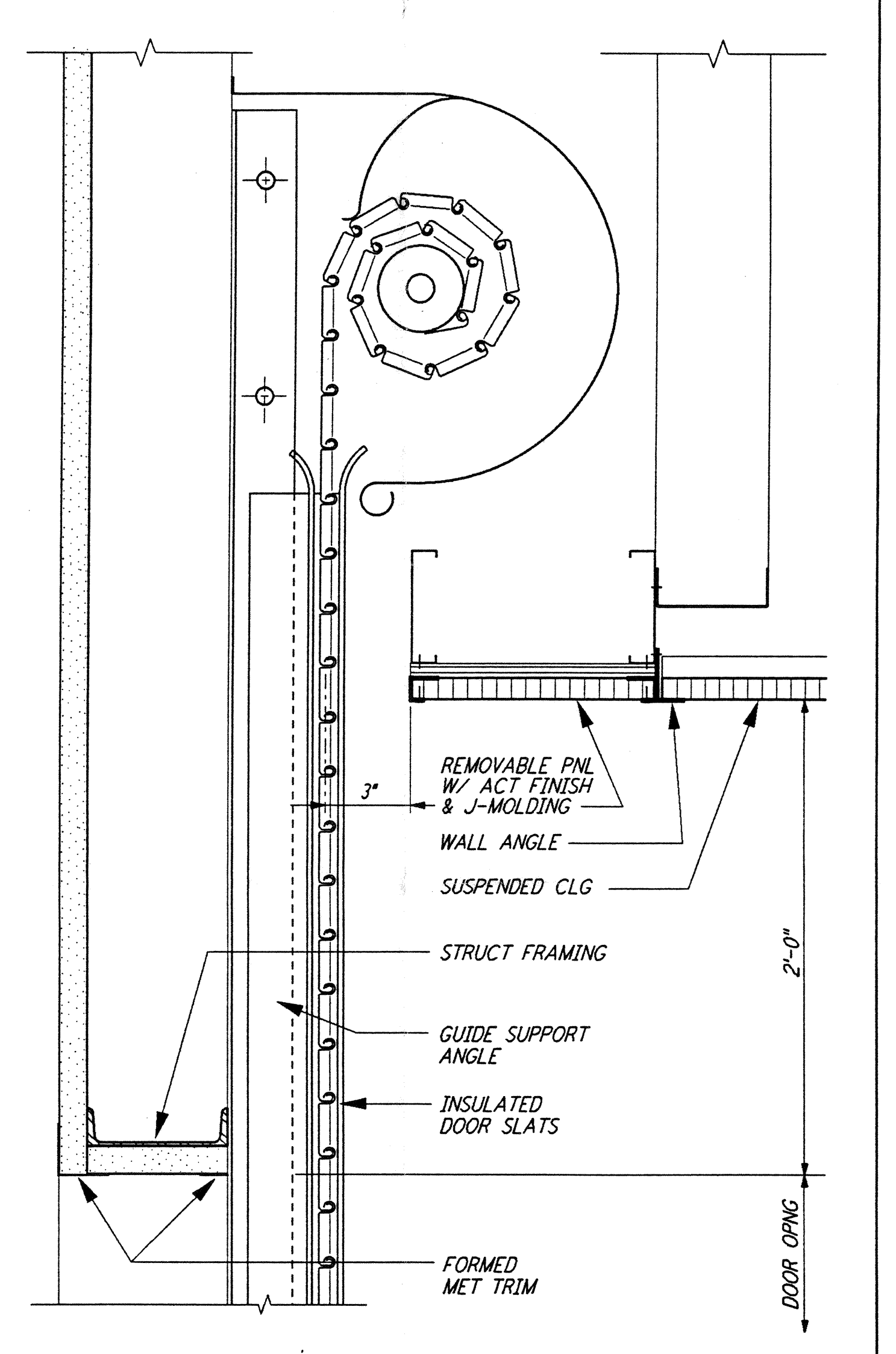

OVERHEAD COILING DOOR
 $1\frac{1}{2}'' = 1'-0''$

5 REF
 WA-A-427 WA-A-261
 SEE SPEC

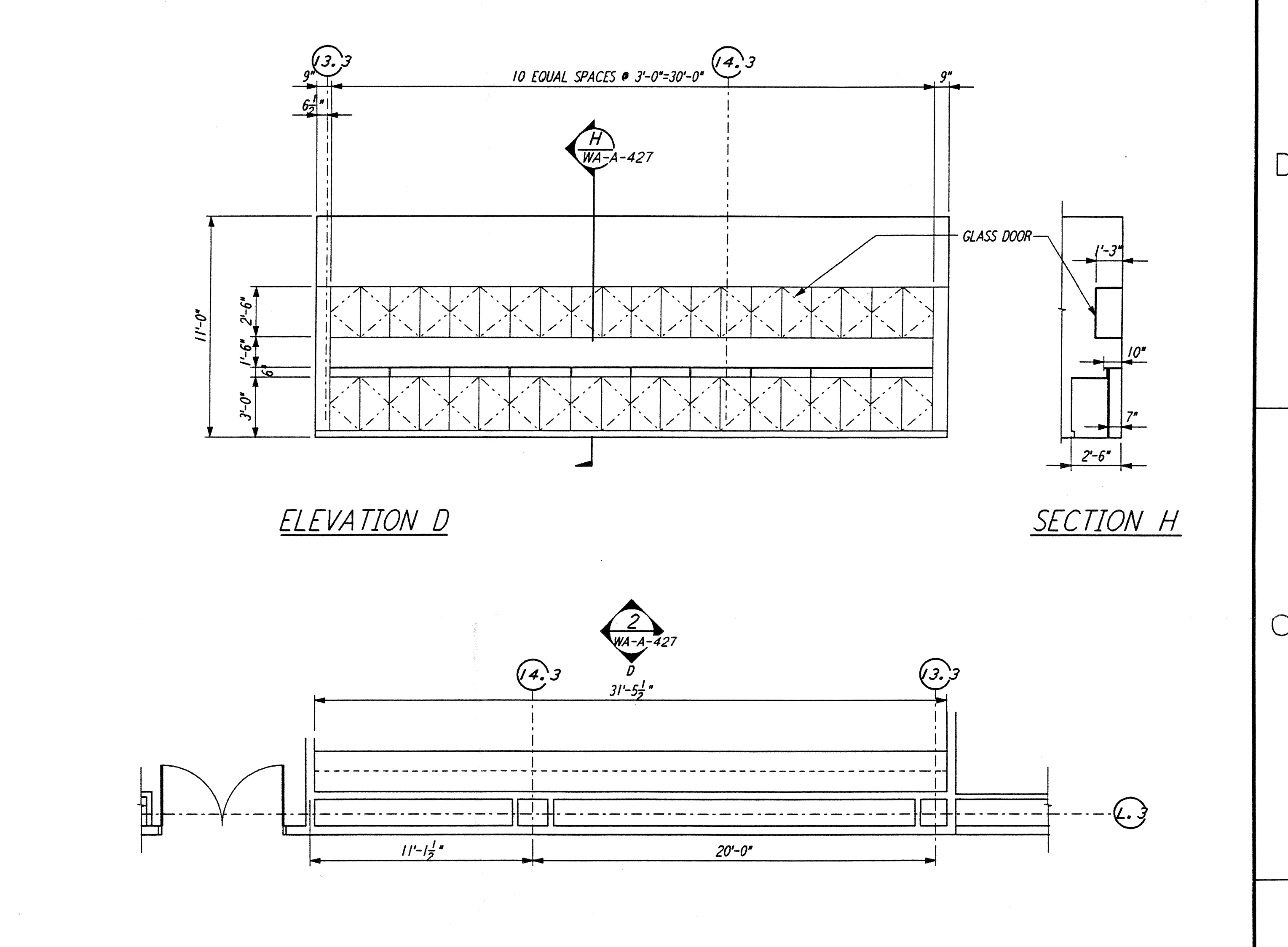

ELEVATION D

SECTION H

VACUUM PREP/ ASSEMBLY AREA (OSB)
 $1\frac{1}{4}'' = 1'-0''$

166 2 REF
 WA-A-427 WA-A-109

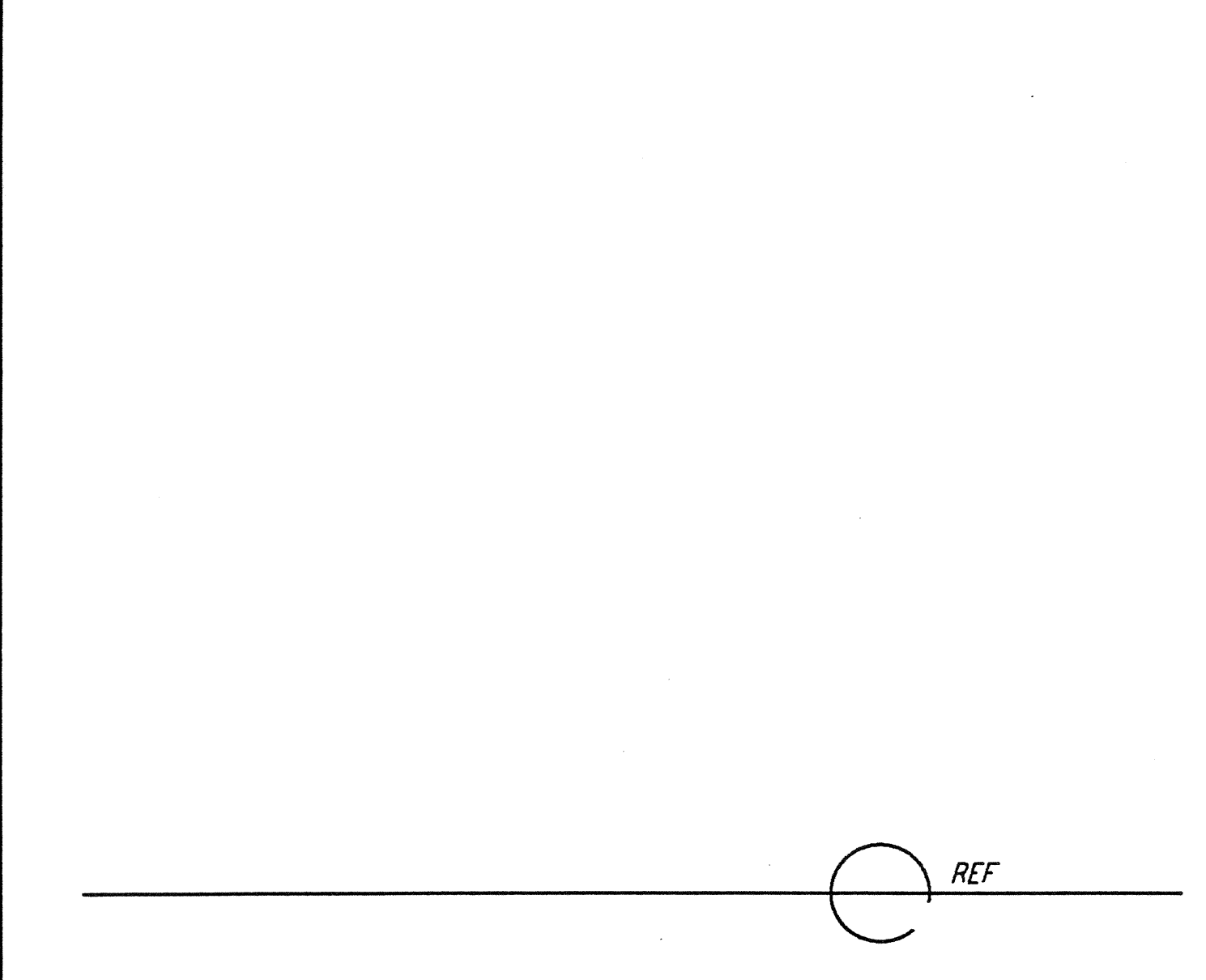

SKYLIGHT CURB
 $1\frac{1}{2}'' = 1'-0''$

8 REF
 WA-A-425 WA-A-552

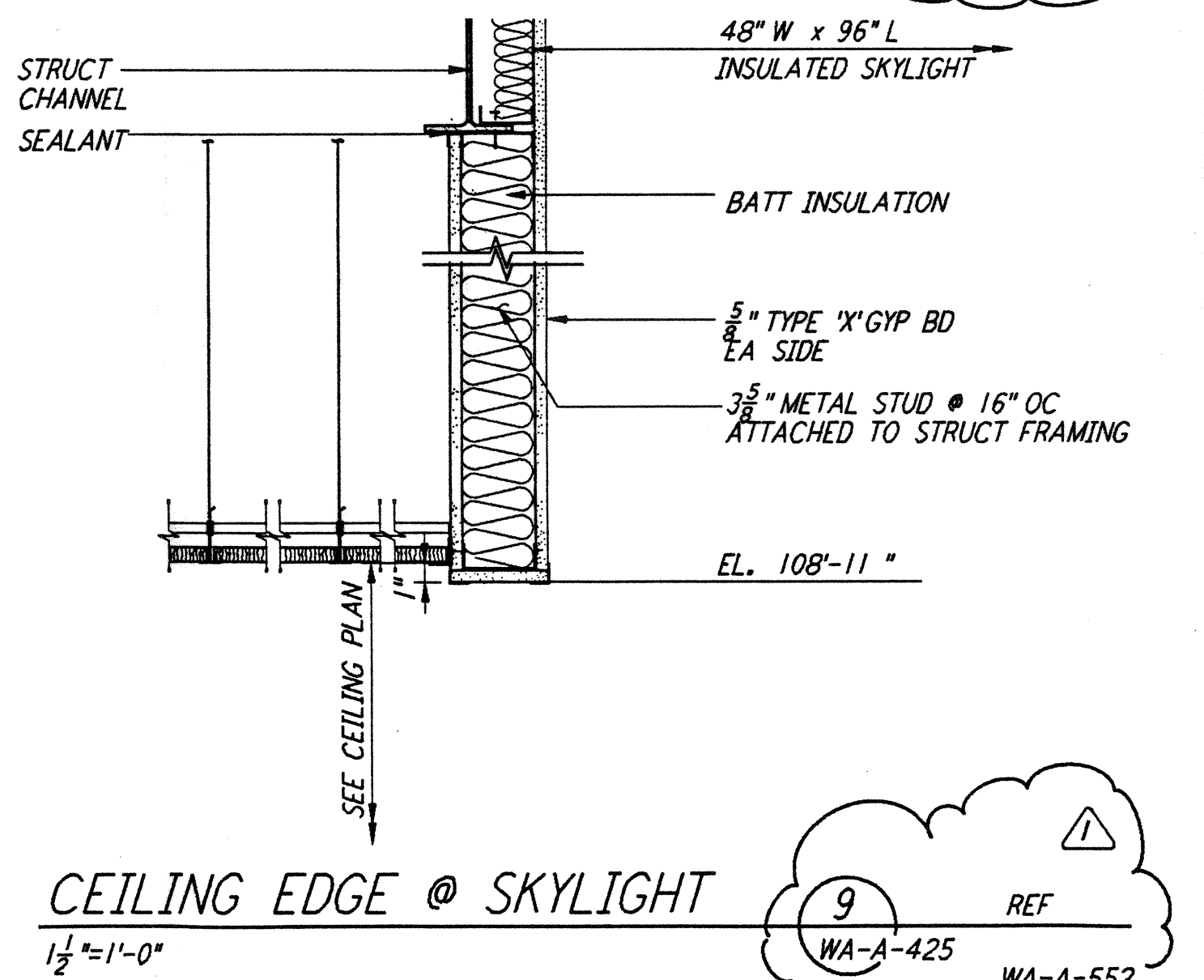

CEILING EDGE @ SKYLIGHT
 $1\frac{1}{2}'' = 1'-0''$

9 REF
 WA-A-425 WA-A-552

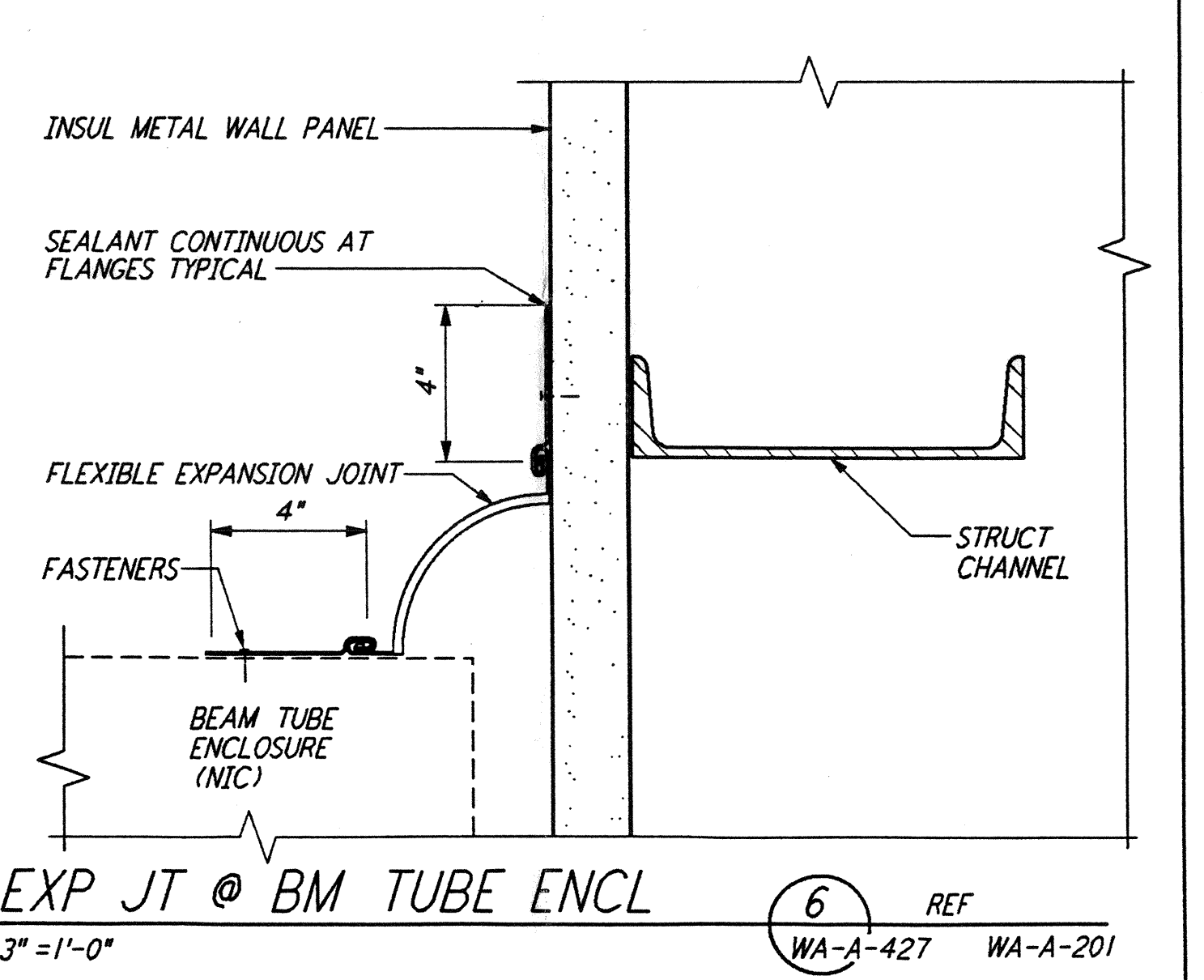

EXP JT @ BM TUBE ENCL
 $3'' = 1'-0''$

6 REF
 WA-A-427 WA-A-201

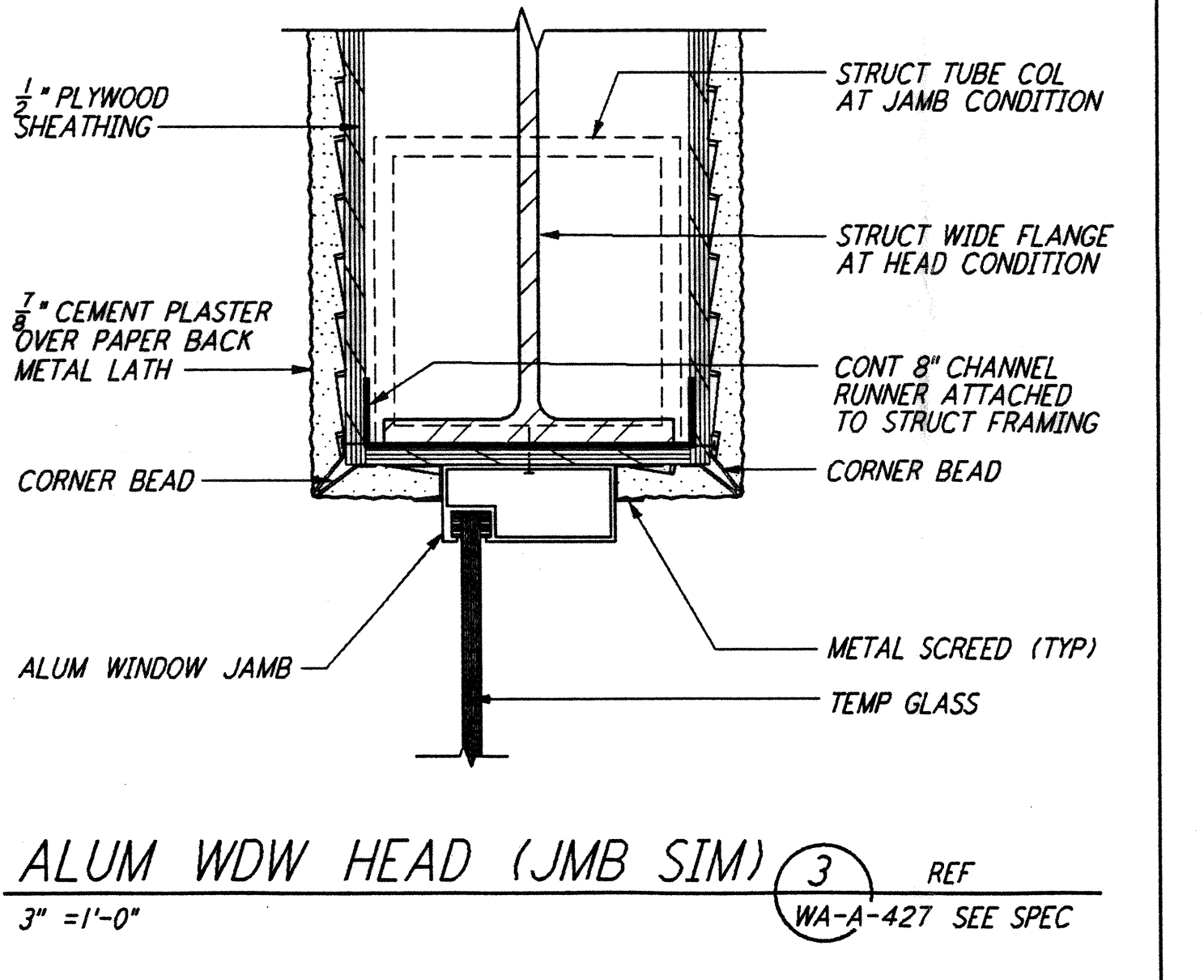

ALUM WDW HEAD (JMB SIM)
 $3'' = 1'-0''$

3 REF
 WA-A-427 SEE SPEC

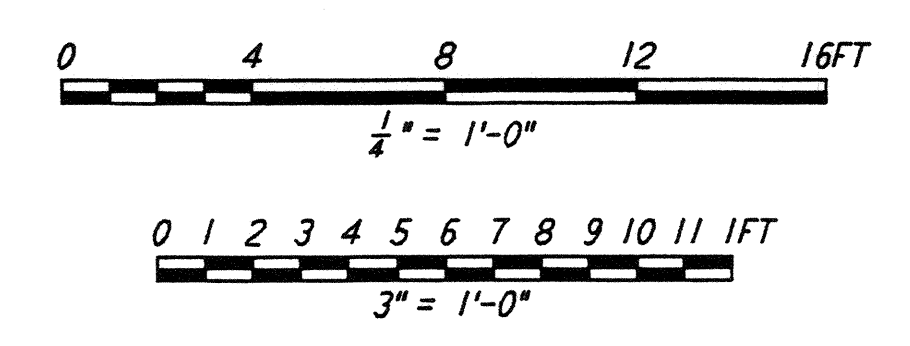

LIGO-D960271-01-0

This document and the design it covers are the property of PARSONS. They are loaned only with the borrower's expressed written agreement that they will not be reproduced, copied, loaned, exhibited, or used in any other way, except by written consent from PARSONS to the borrower.

NO.	DATE	BY	CHKD	ENGR	PROJ	OSB REVISION	DESCRIPTION
1	2-28-97	CKT	TB	AK	TDM		

ISSUED FOR CONSTRUCTION			
DRAWN	CKT	5-12-96	
CHECKED	TB	5-26-96	
ENGINEER	bkk	7-12-96	
PROJ	MDW	7-12-96	

REGISTERED ARCHITECT
 ALEX ANDREW KRILL
 STATE OF WASHINGTON
 3/23/97

PARSONS
 100 WEST WALNUT STREET
 PASADENA, CALIFORNIA

LIGO
 CALIFORNIA INSTITUTE OF TECHNOLOGY
 MASSACHUSETTS INSTITUTE OF TECHNOLOGY

LASER INTERFEROMETER
 GRAVITATIONAL-WAVE OBSERVATORY
 SITE NO. 1 - HANFORD, WASHINGTON

SCALE: PPI50969 8094
 SHEET NUMBER: WA-A-427
 REVISIONS: