

SECTION (A) THRU GRAVEL FILL

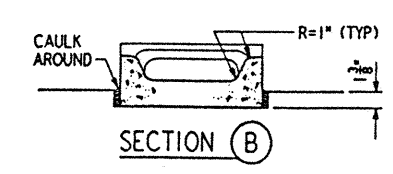

SECTION (B)

CONC SPLASH BLOCK
1 1/2\"/>

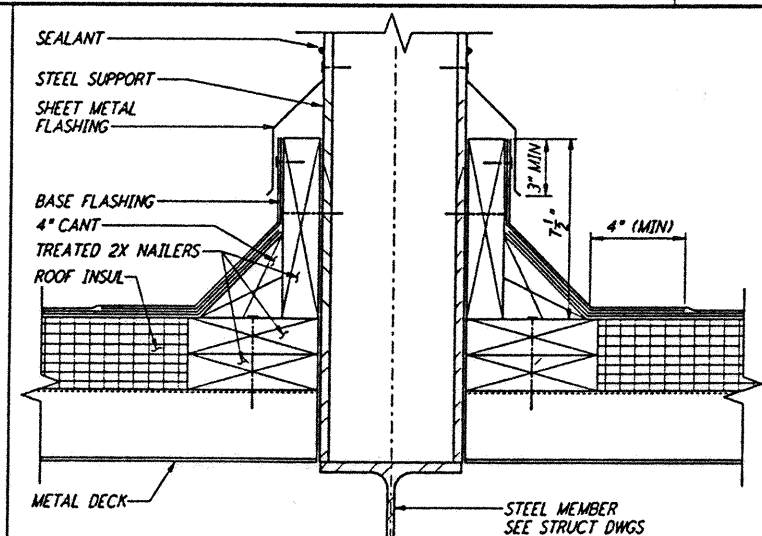

ROOF PENETRATION DETAIL (12) REF
1 1/2\"/>

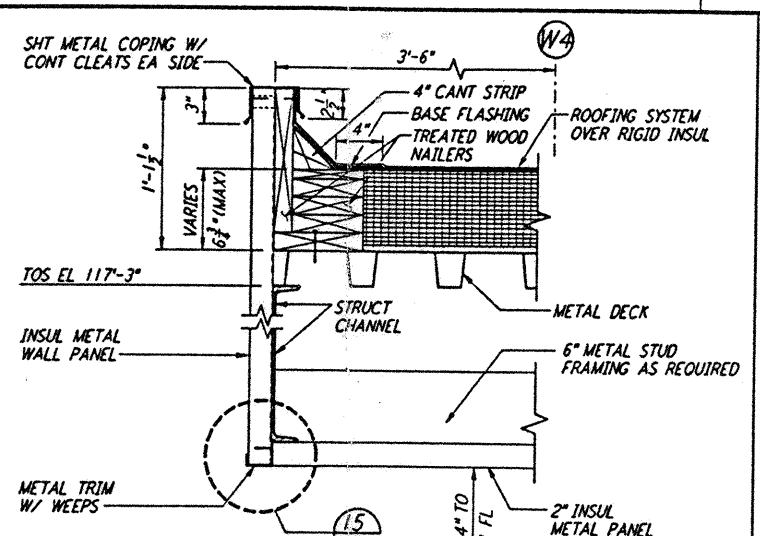

CANOPY EDGE (14) REF
1 1/2\"/>

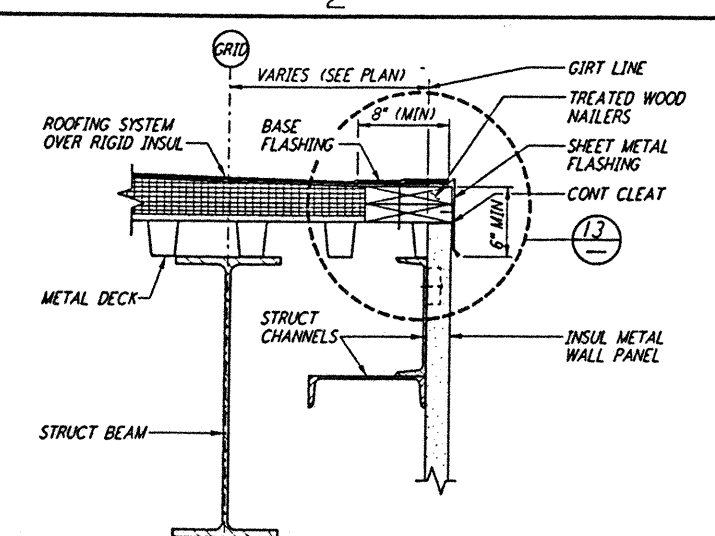

TYPICAL EAVE DETAIL (4) REF
1 1/2\"/>

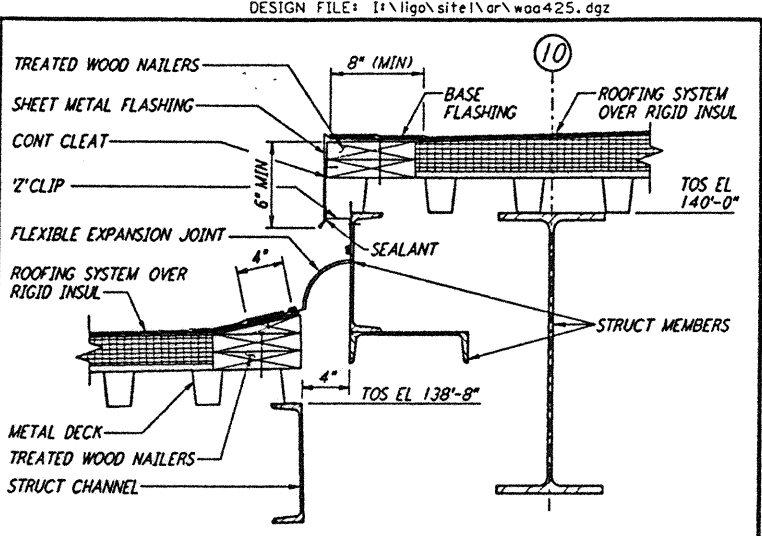

EXPANSION JOINT DETAIL (1) REF
1 1/2\"/>

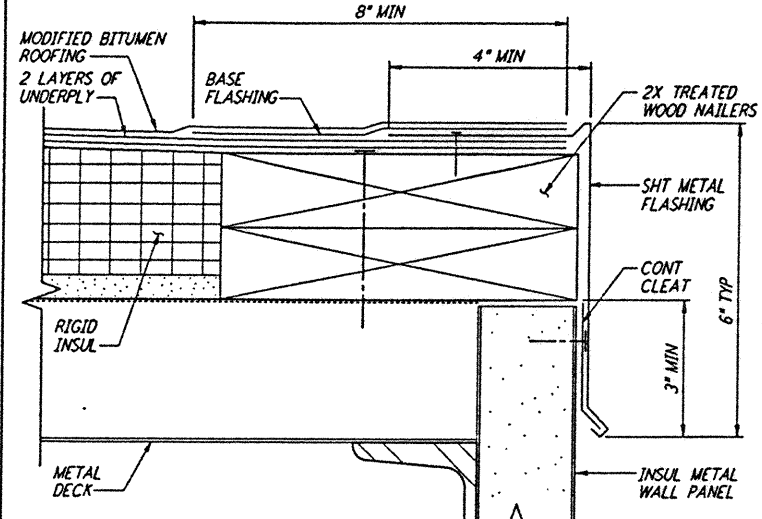

TYP ROOF EDGE DETAIL (13) REF
1 1/2\"/>

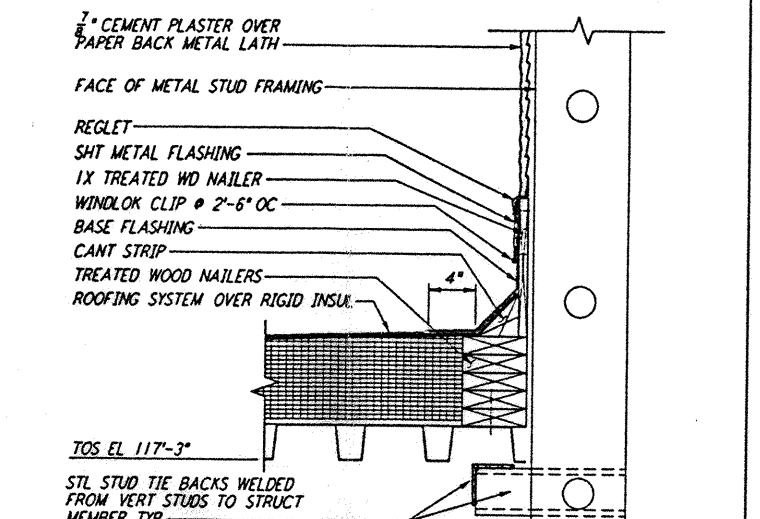

FLASHING @ CURVED WALL (9) REF
1 1/2\"/>

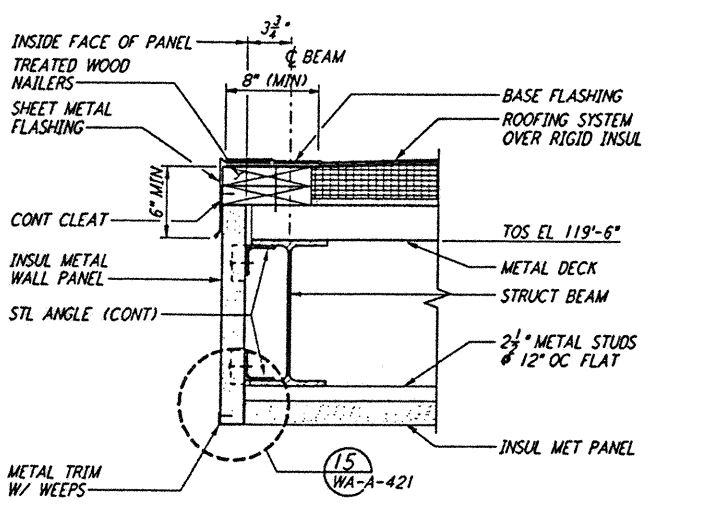

CANOPY EDGE @ SHIPPING (5) REF
1 1/2\"/>

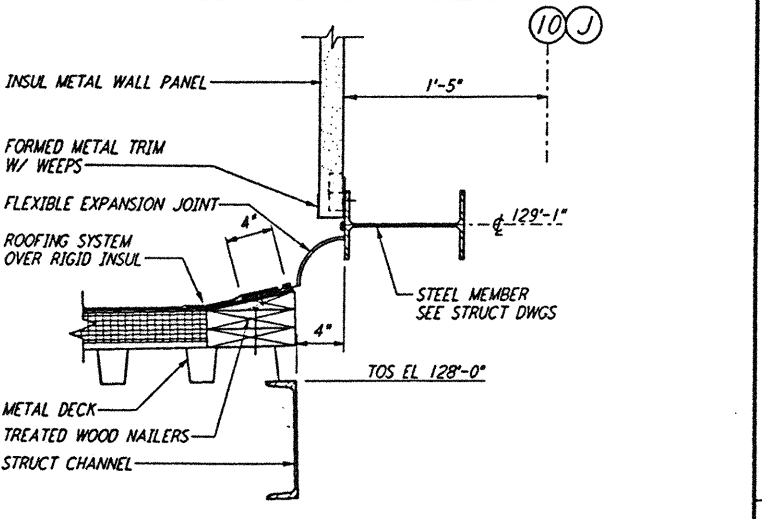

EXPANSION JOINT DETAIL (2) REF
1 1/2\"/>

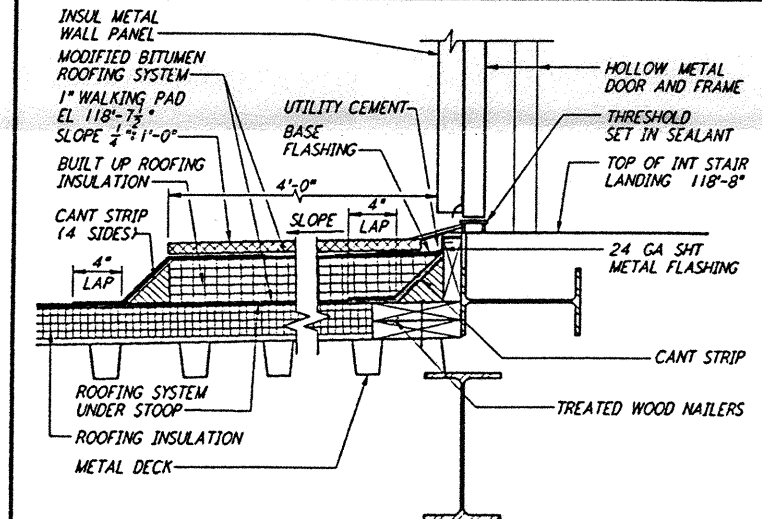

STOOP AT ROOF (18) REF
1 1/2\"/>

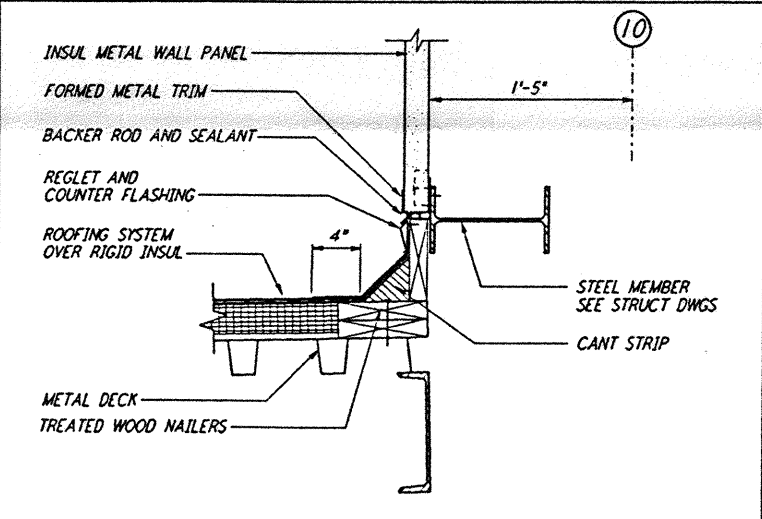

WALL TO ROOF FLASHING (14) REF
1 1/2\"/>

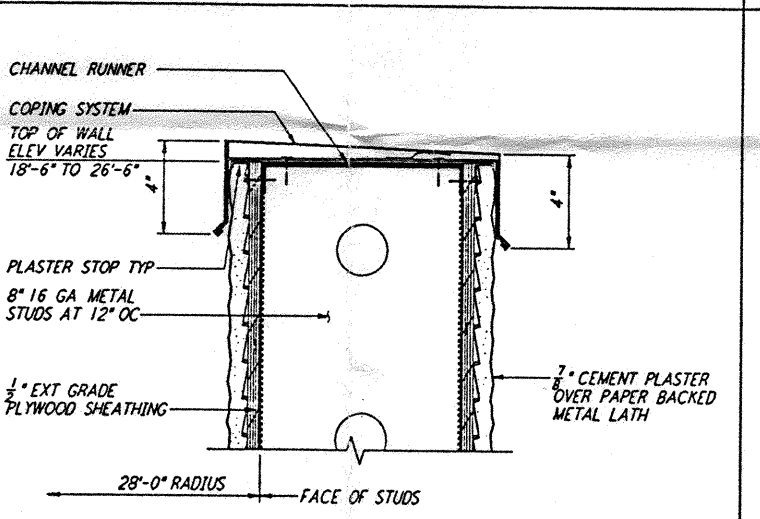

COPING @ CURVED WALL (10) REF
1 1/2\"/>

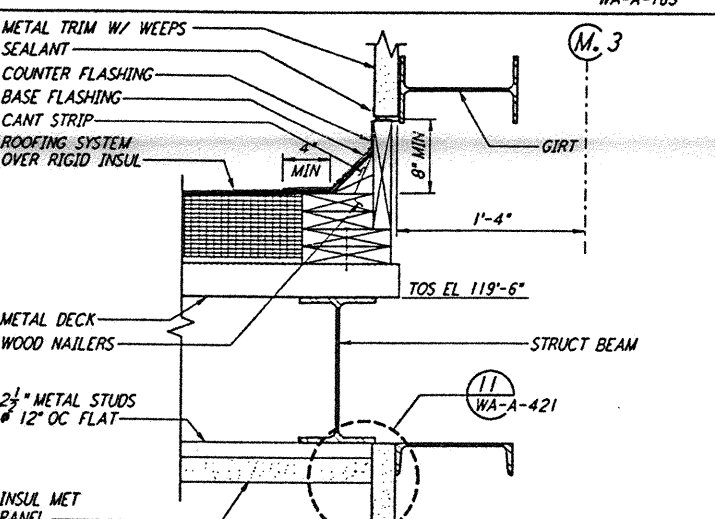

CANOPY SECTION @ SHIPPING (6) REF
1 1/2\"/>

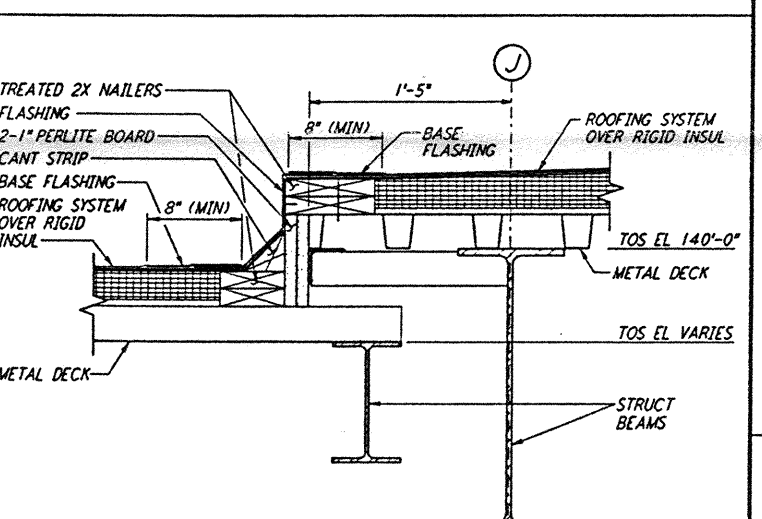

ROOF TRANSITION DETAIL (3) REF
1 1/2\"/>

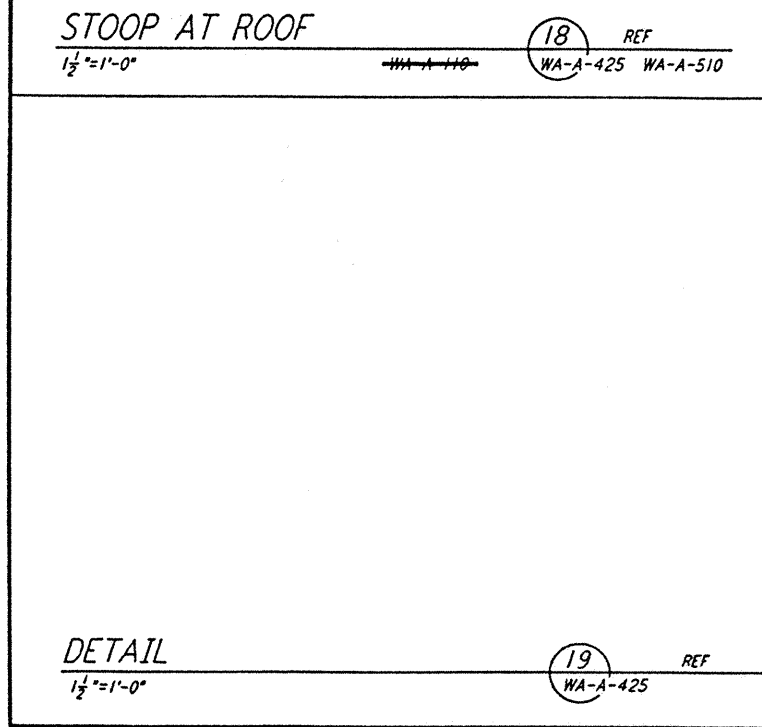

DETAIL (19) REF
1 1/2\"/>

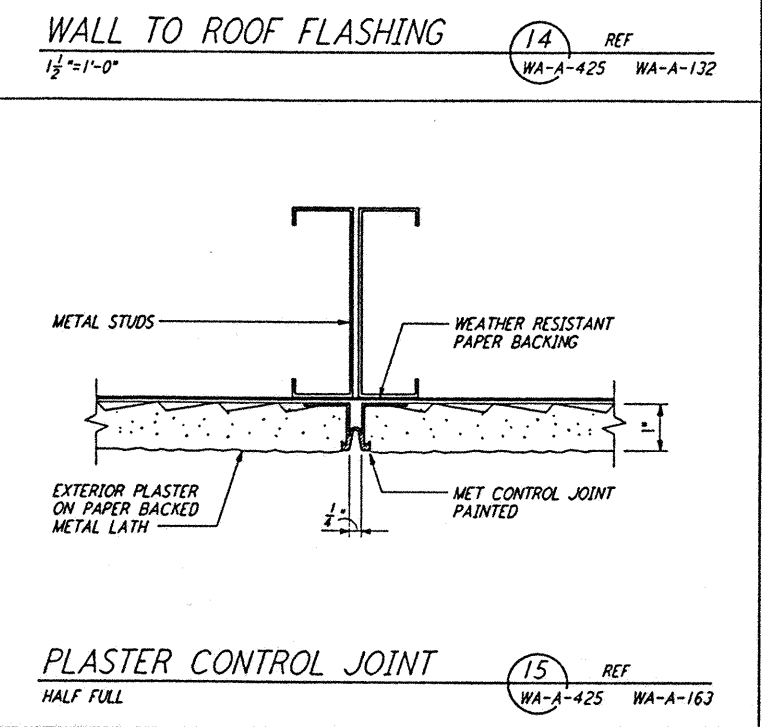

PLASTER CONTROL JOINT (15) REF
1 1/2\"/>

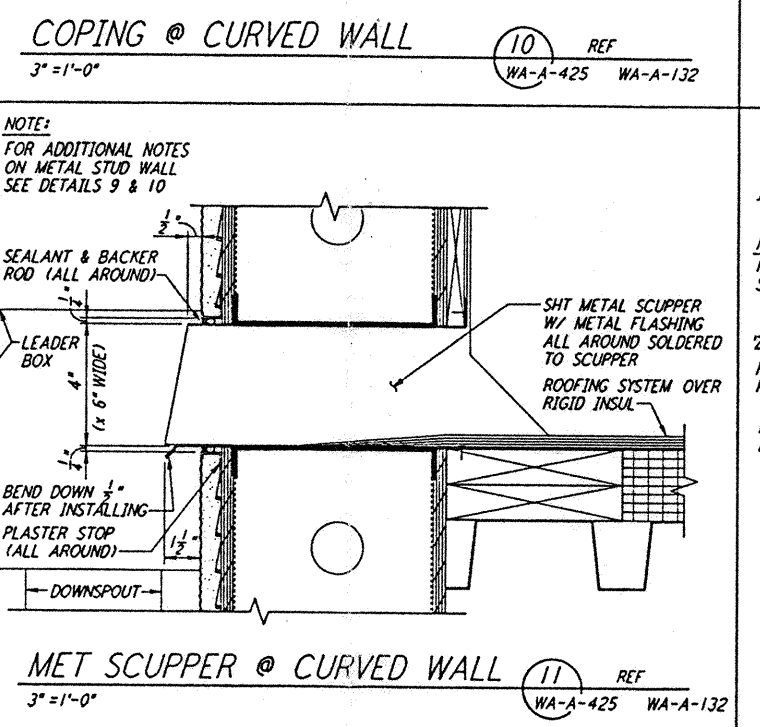

MET SCUPPER @ CURVED WALL (11) REF
1 1/2\"/>

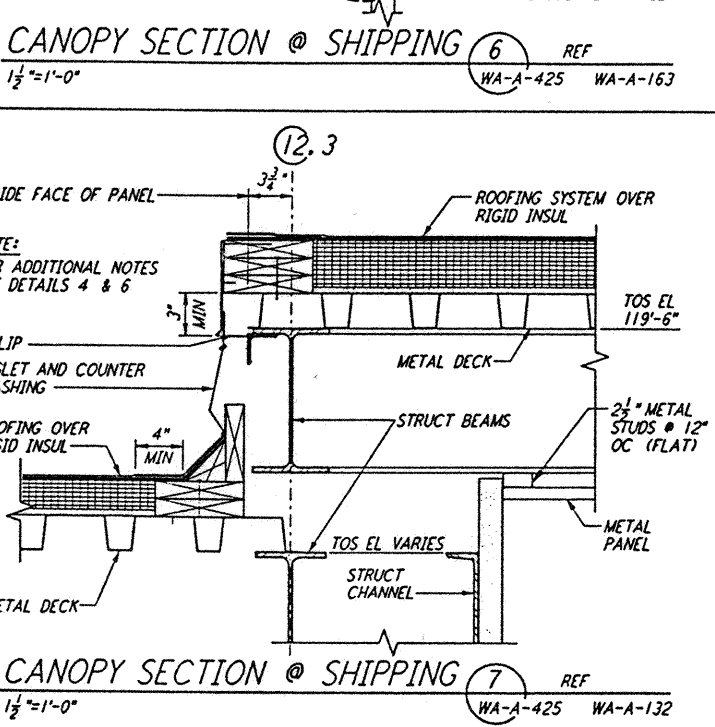

CANOPY SECTION @ SHIPPING (7) REF
1 1/2\"/>

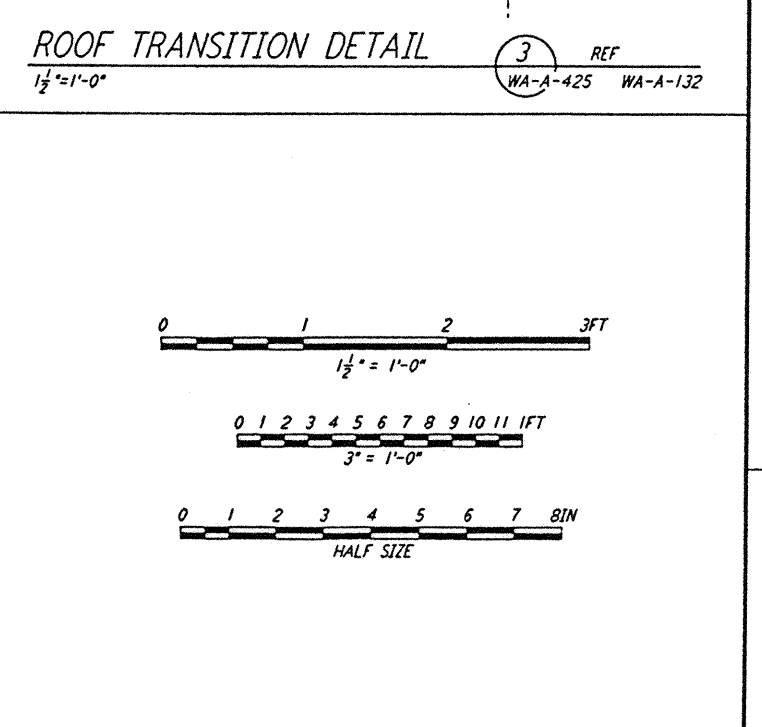

This document and the design it covers are the property of PARSONS. They are loaned only with the borrower's expressed written agreement that they will not be reproduced, copied, loaned, exhibited, or used in any other way, except by written consent from PARSONS to the borrower.

NO.	DATE	BY	CHKD	ENGR	PROJ	DESCRIPTION
B	4-19-96	SF	SF	FROM		FINAL DESIGN REVIEW & BID
A	01/17/96	SF	SF	TDM		PRELIMINARY DESIGN REVIEW

DRAWN	SH
CHECKED	
ENGINEER	
PROJ	

PARSONS
100 WEST WALNUT STREET
PASADENA, CALIFORNIA

LIGO
CALIFORNIA INSTITUTE OF TECHNOLOGY
MASSACHUSETTS INSTITUTE OF TECHNOLOGY

LASER INTERFEROMETER
GRAVITATIONAL-WAVE OBSERVATORY
SITE NO. 1 - HANFORD, WASHINGTON

ARCHITECTURAL
ROOF AND
MISCELLANEOUS
EXTERIOR DETAILS

CONTRACT NUMBER: PPI50969
PROJECT NUMBER: 8094

WA-A-425