

PARSONS, they are loaned only with the borrower's expressed written agreement that they will not be used for any other work, except by written consent to the borrower.

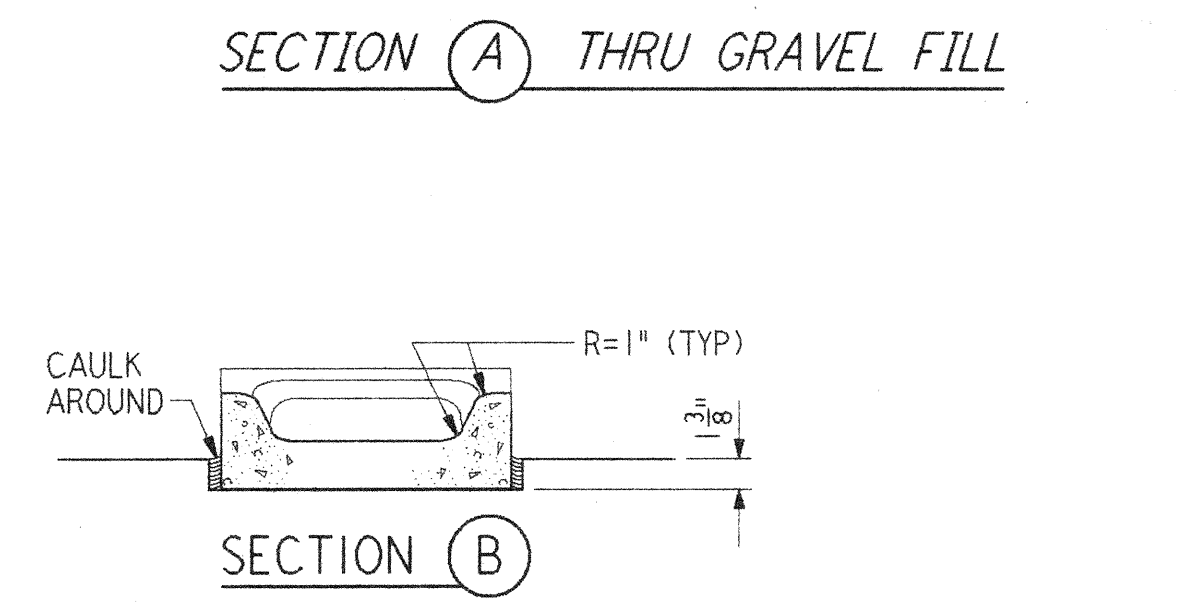

CONC SPLASH BLOCK (17) REF
 WA-A-425 WA-A-108
 1/2" = 1'-0"

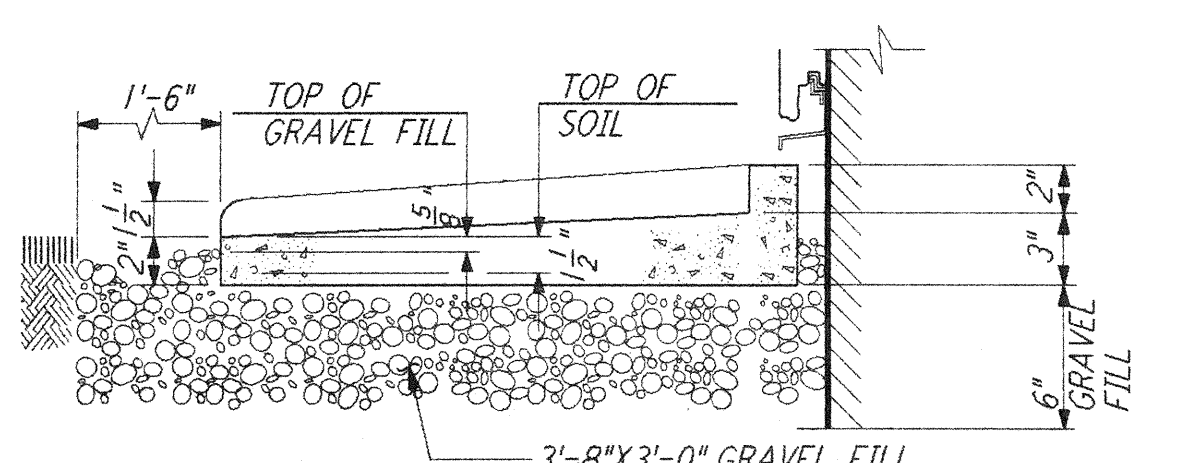
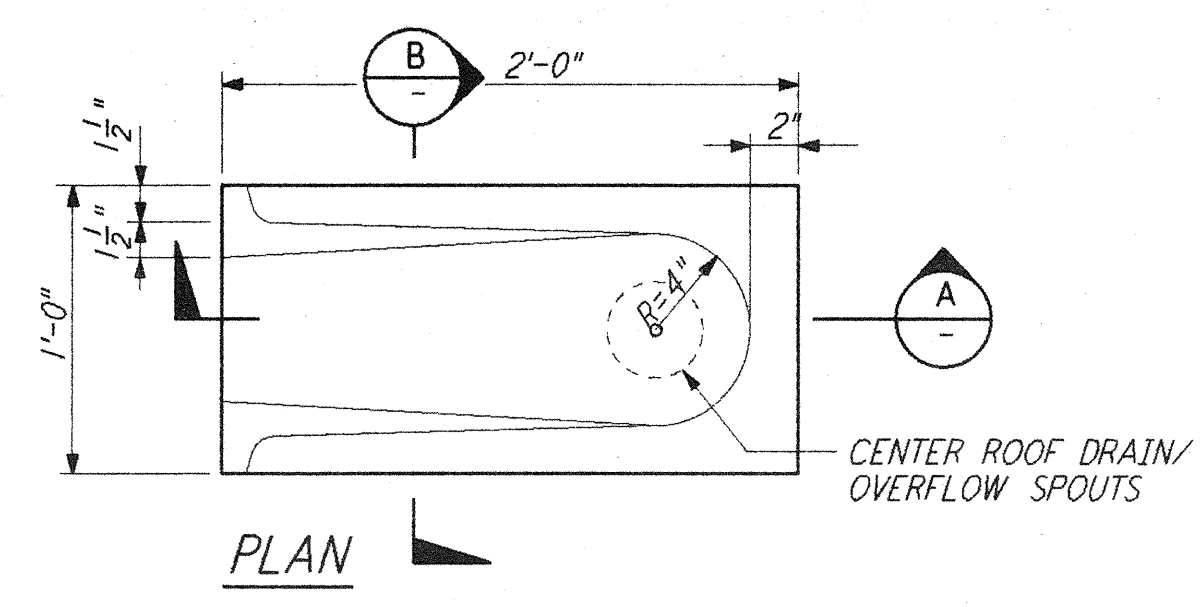
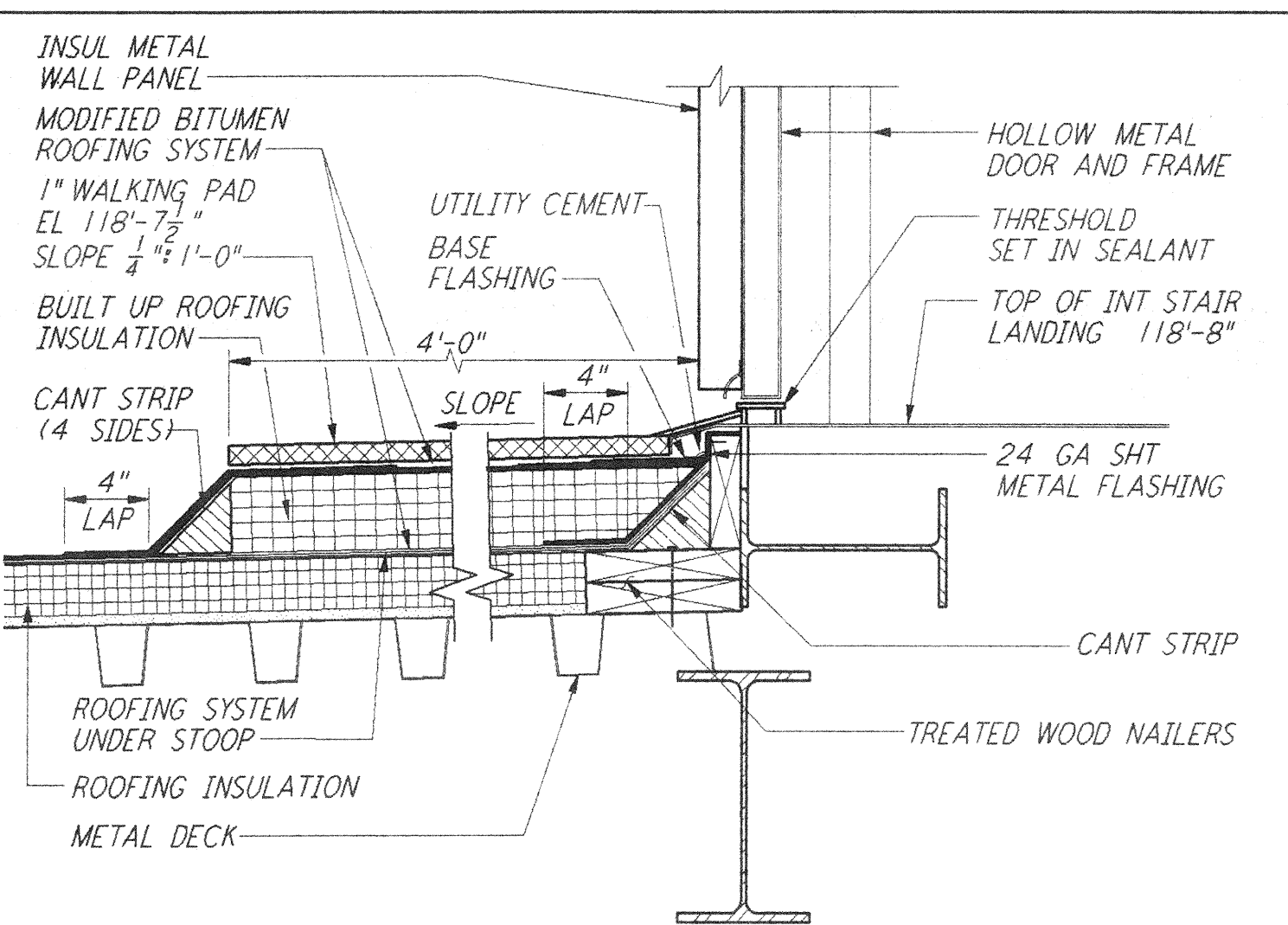

STOOP AT ROOF (18) REF
 WA-A-425 WA-A-510
 1/2" = 1'-0"

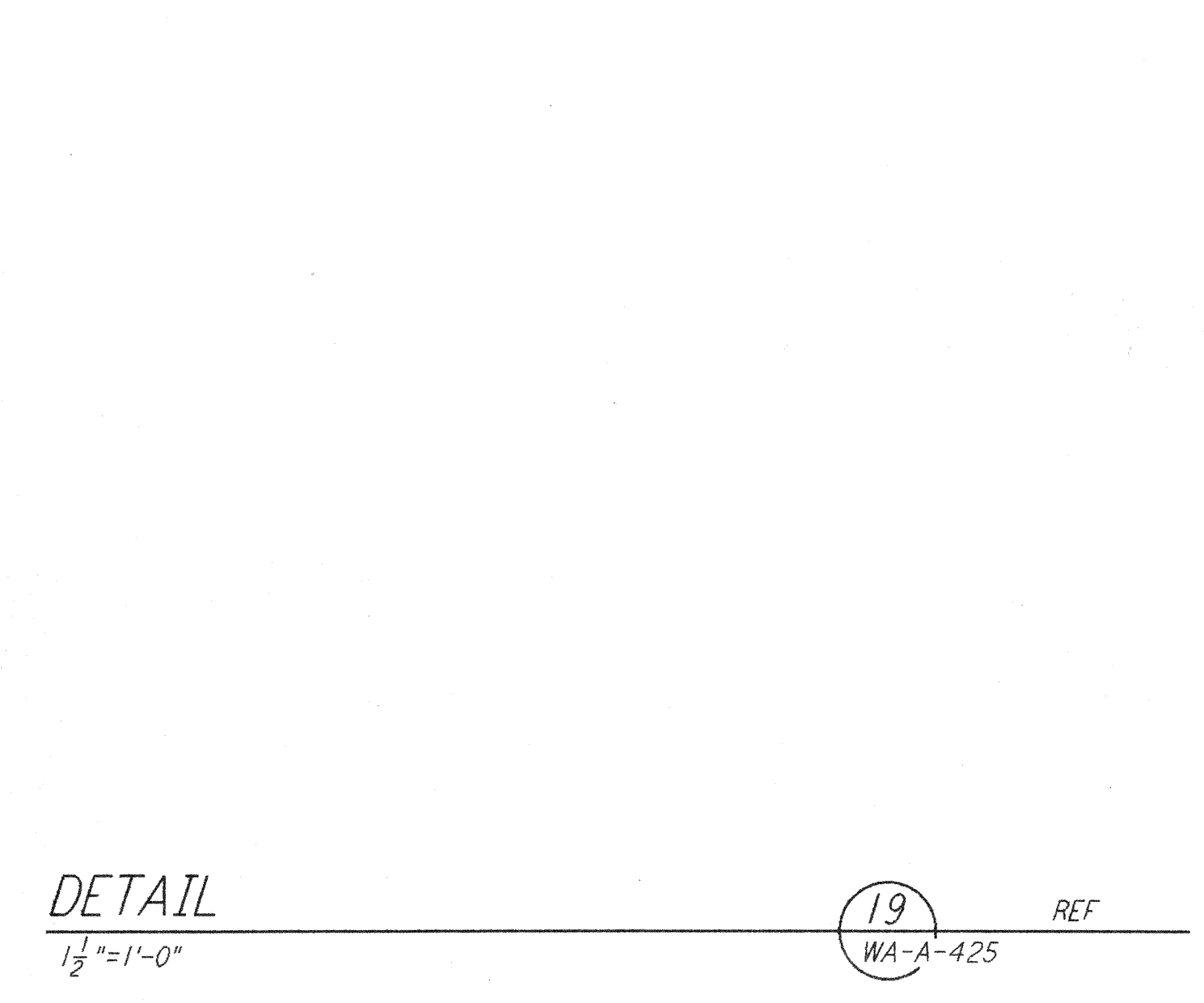

DETAIL (19) REF
 WA-A-425
 1/2" = 1'-0"

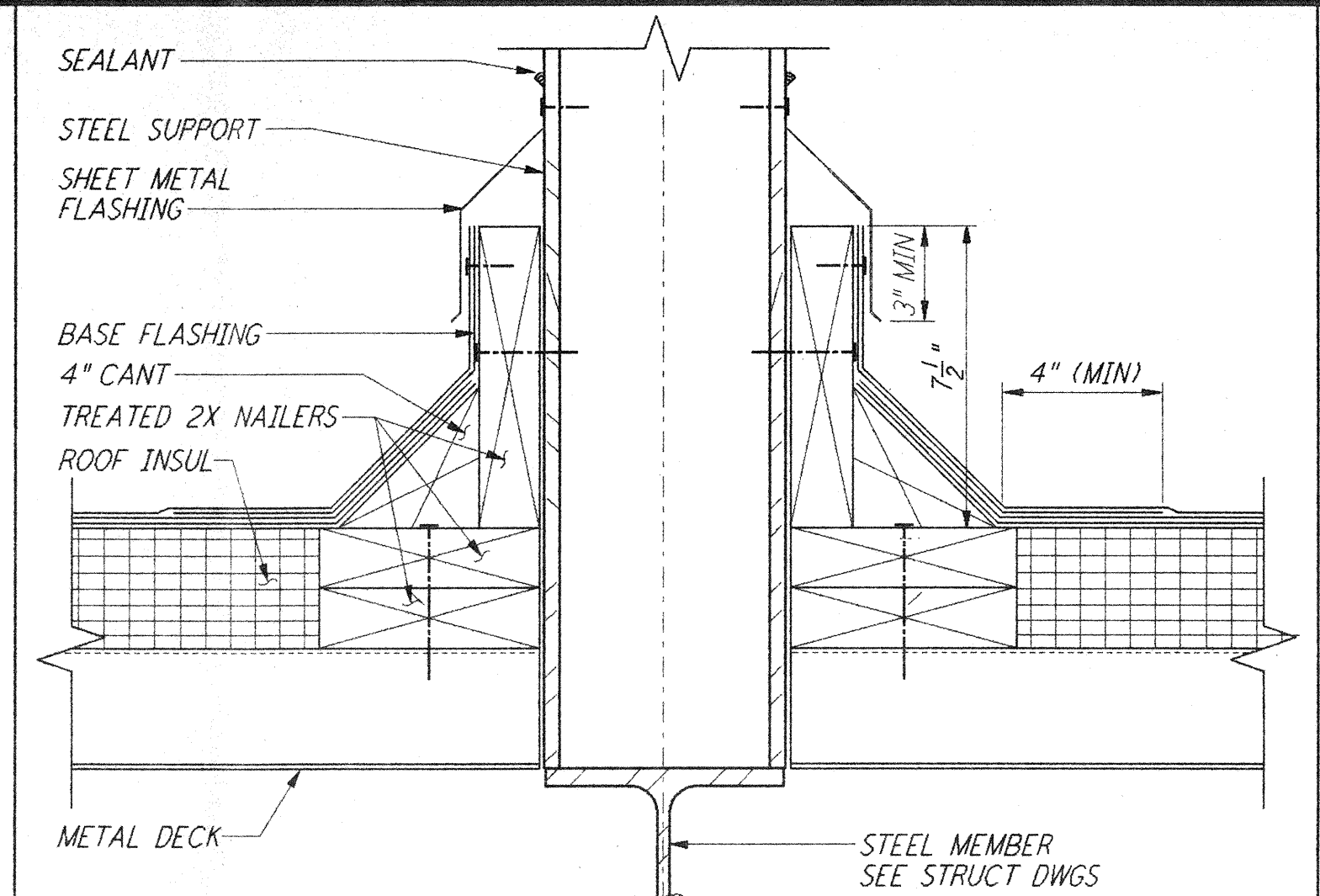

ROOF PENETRATION DETAIL (12) REF
 WA-A-425 WA-A-531
 3" = 1'-0"

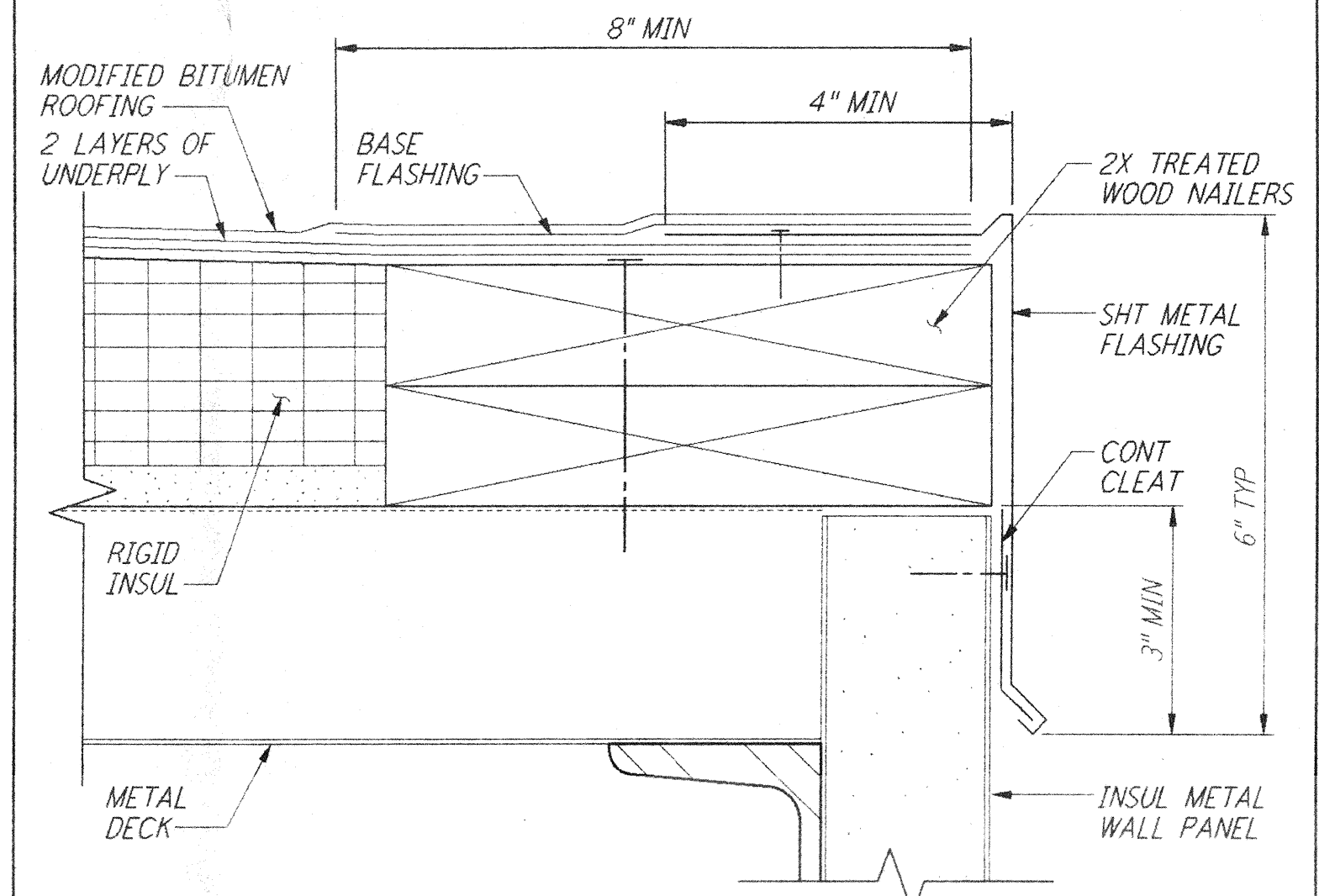

TYP ROOF EDGE DETAIL (13) REF
 WA-A-425
 HALF FULL

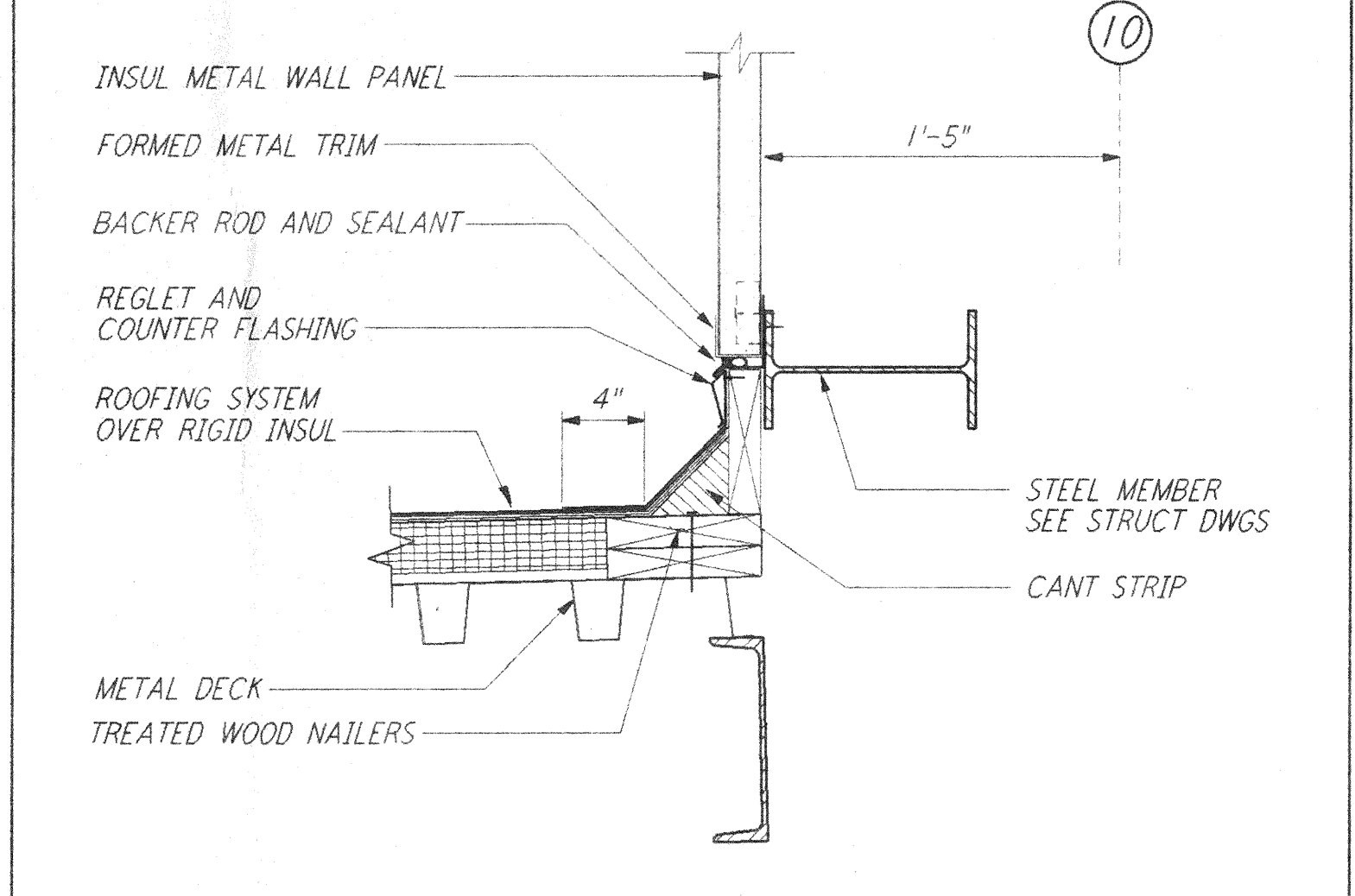

WALL TO ROOF FLASHING (14) REF
 WA-A-425 WA-A-132
 1/2" = 1'-0"

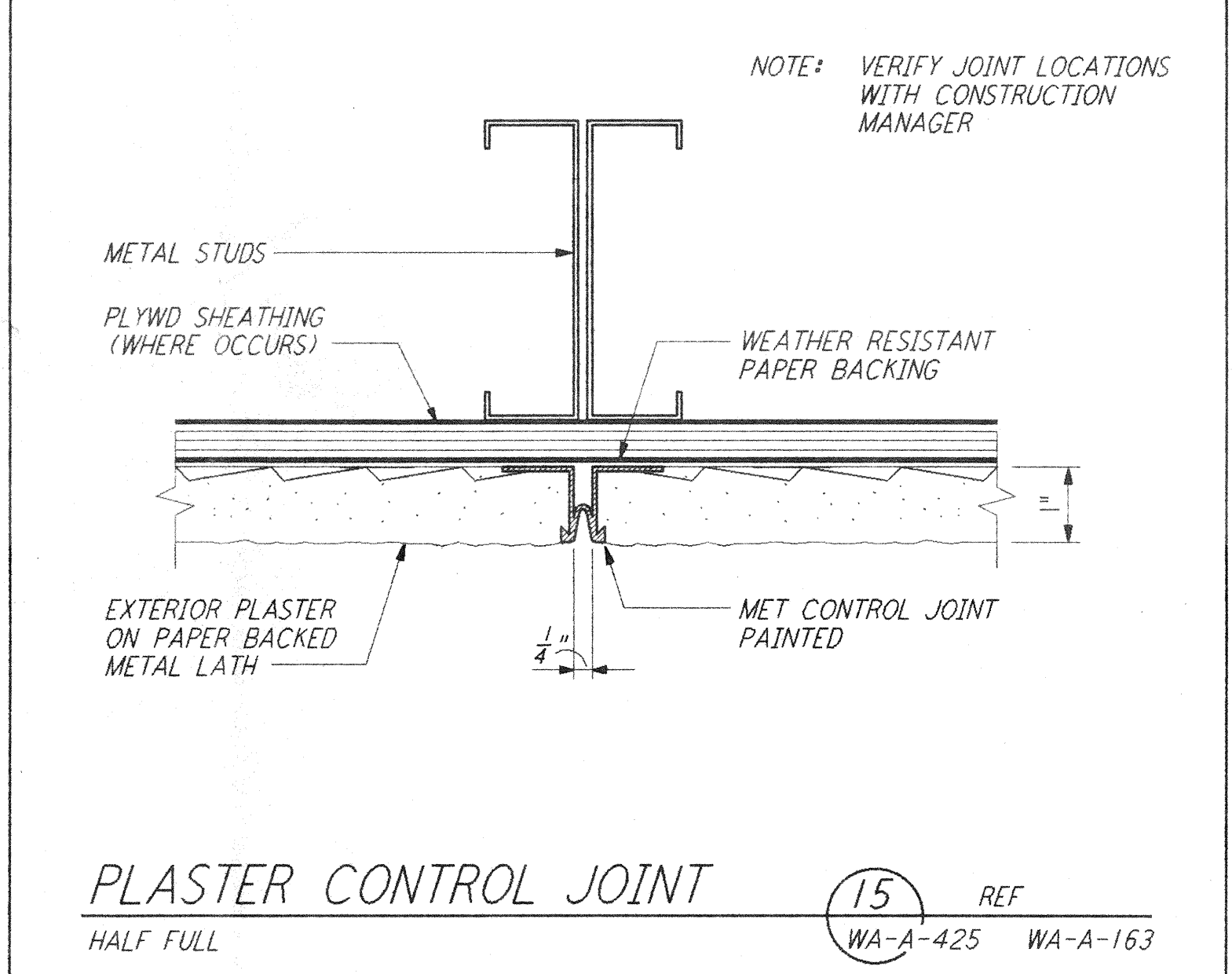

PLASTER CONTROL JOINT (15) REF
 WA-A-425 WA-A-163
 HALF FULL

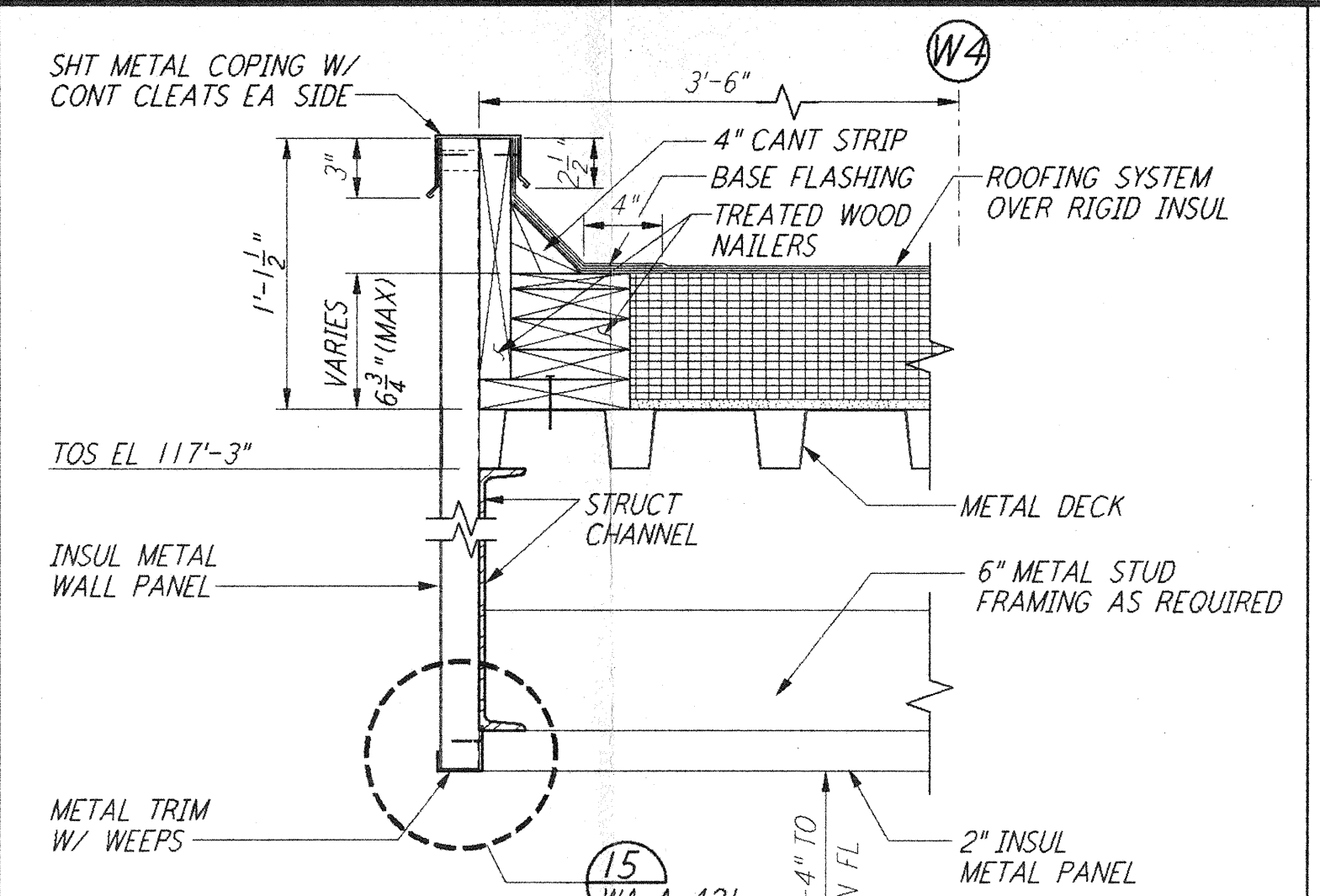

CANOPY EDGE (8) REF
 WA-A-425 WA-A-132
 1/2" = 1'-0"

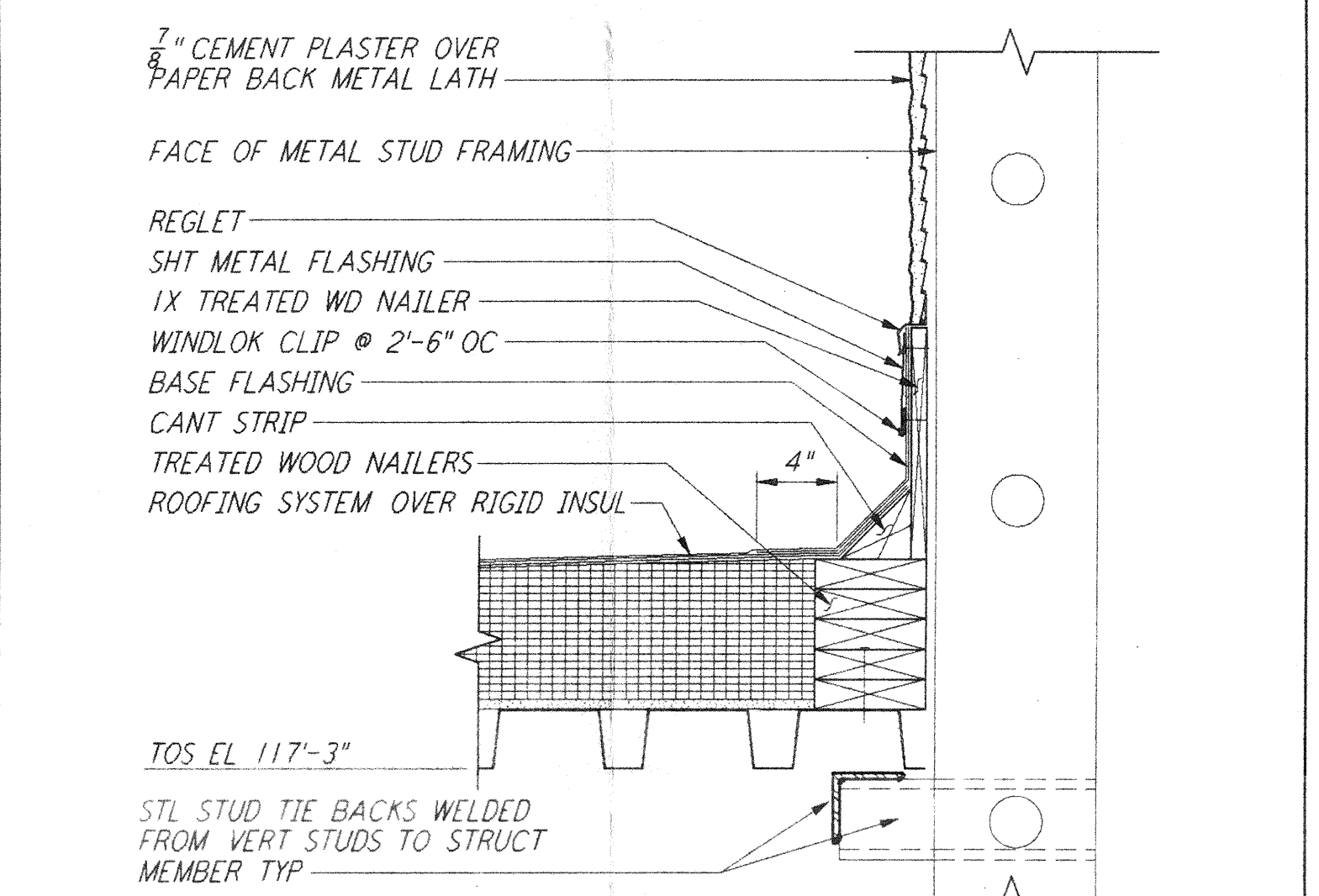

FLASHING @ CURVED WALL (9) REF
 WA-A-425 WA-A-132
 1/2" = 1'-0"

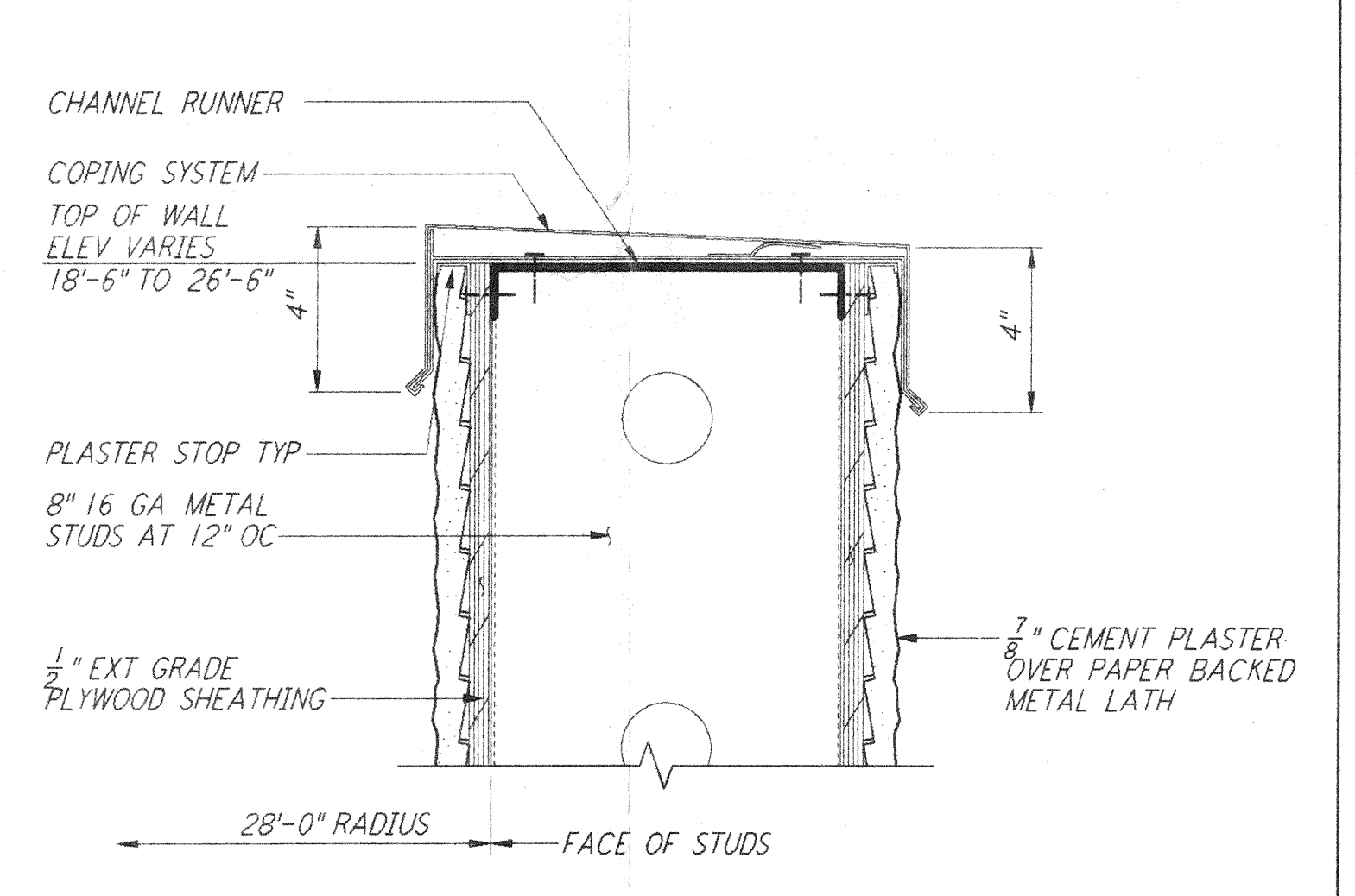

COPING @ CURVED WALL (10) REF
 WA-A-425 WA-A-132
 3" = 1'-0"

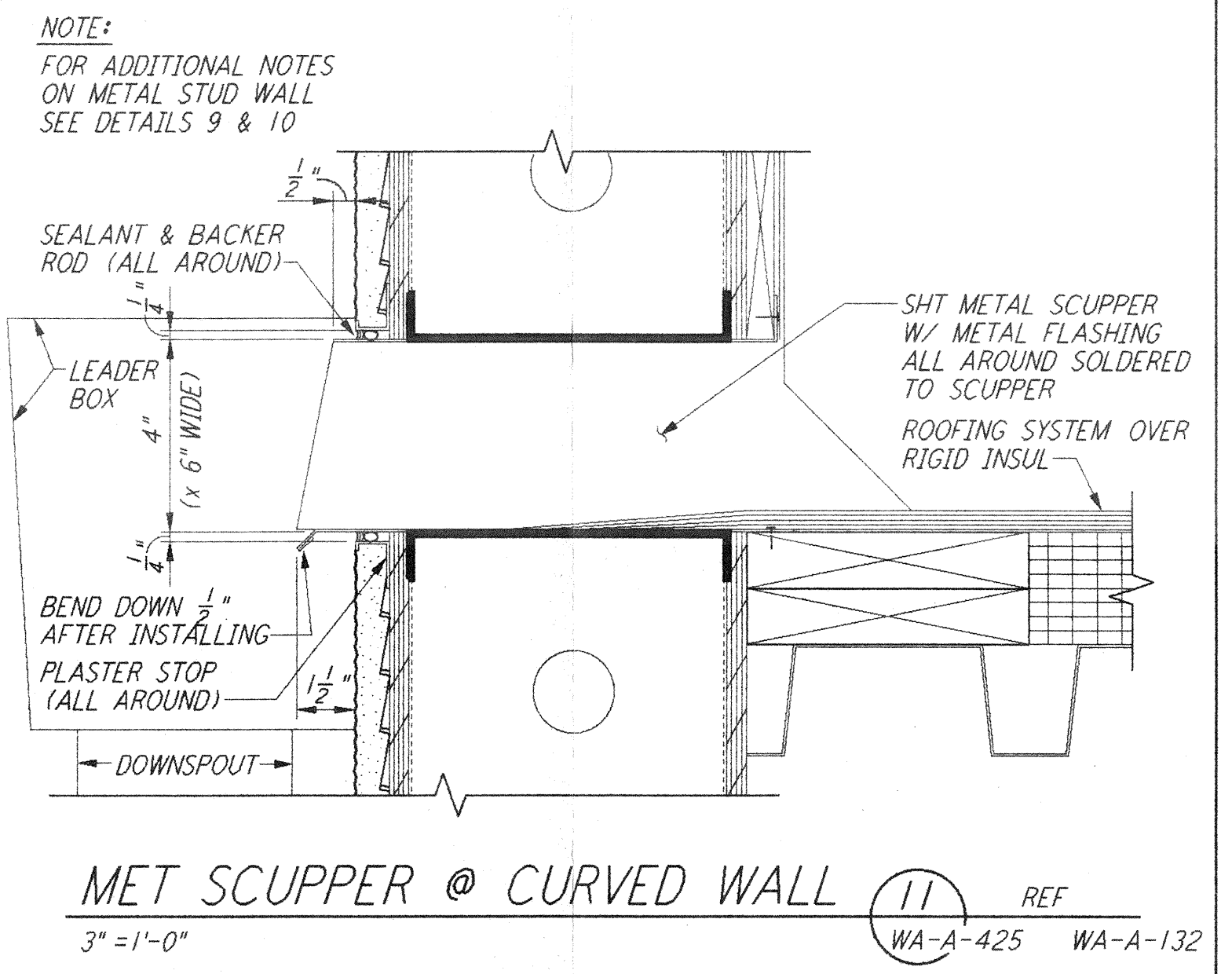

MET SCUPPER @ CURVED WALL (11) REF
 WA-A-425 WA-A-132
 3" = 1'-0"

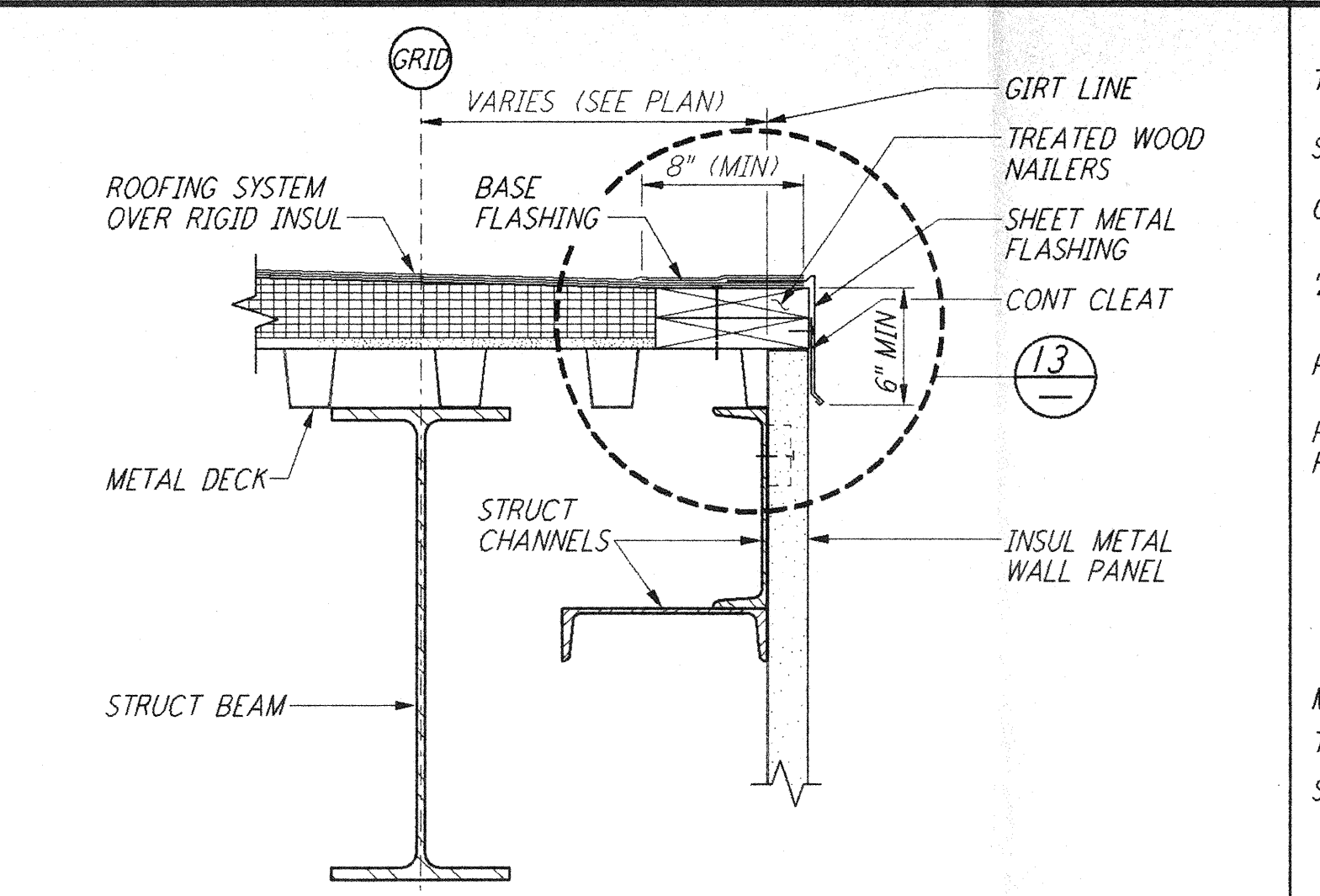

TYPICAL EAVE DETAIL (4) REF
 WA-A-425 WA-A-531 WA-A-132
 1/2" = 1'-0"

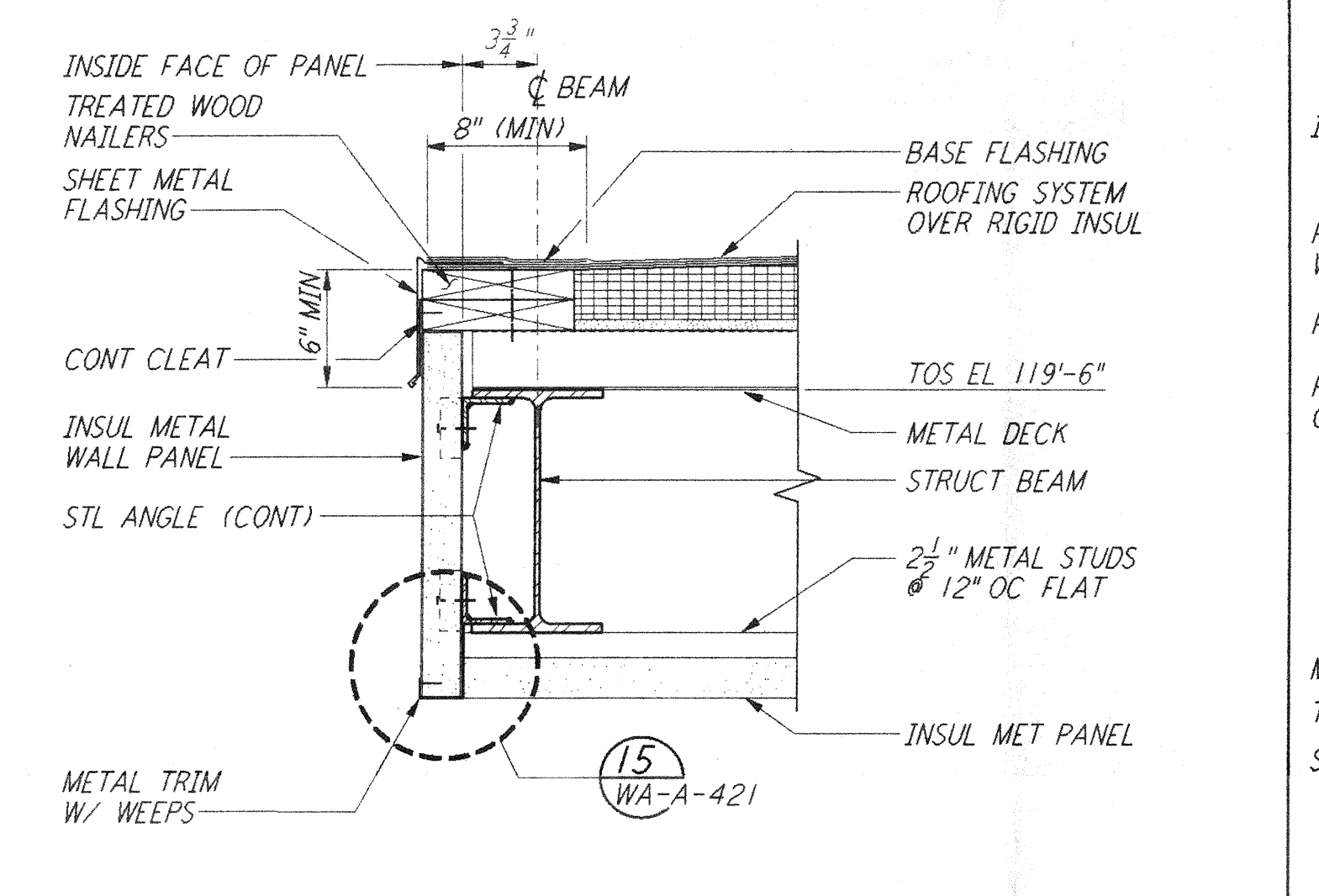

CANOPY EDGE @ SHIPPING (5) REF
 WA-A-425 WA-A-132 WA-A-163
 1/2" = 1'-0"

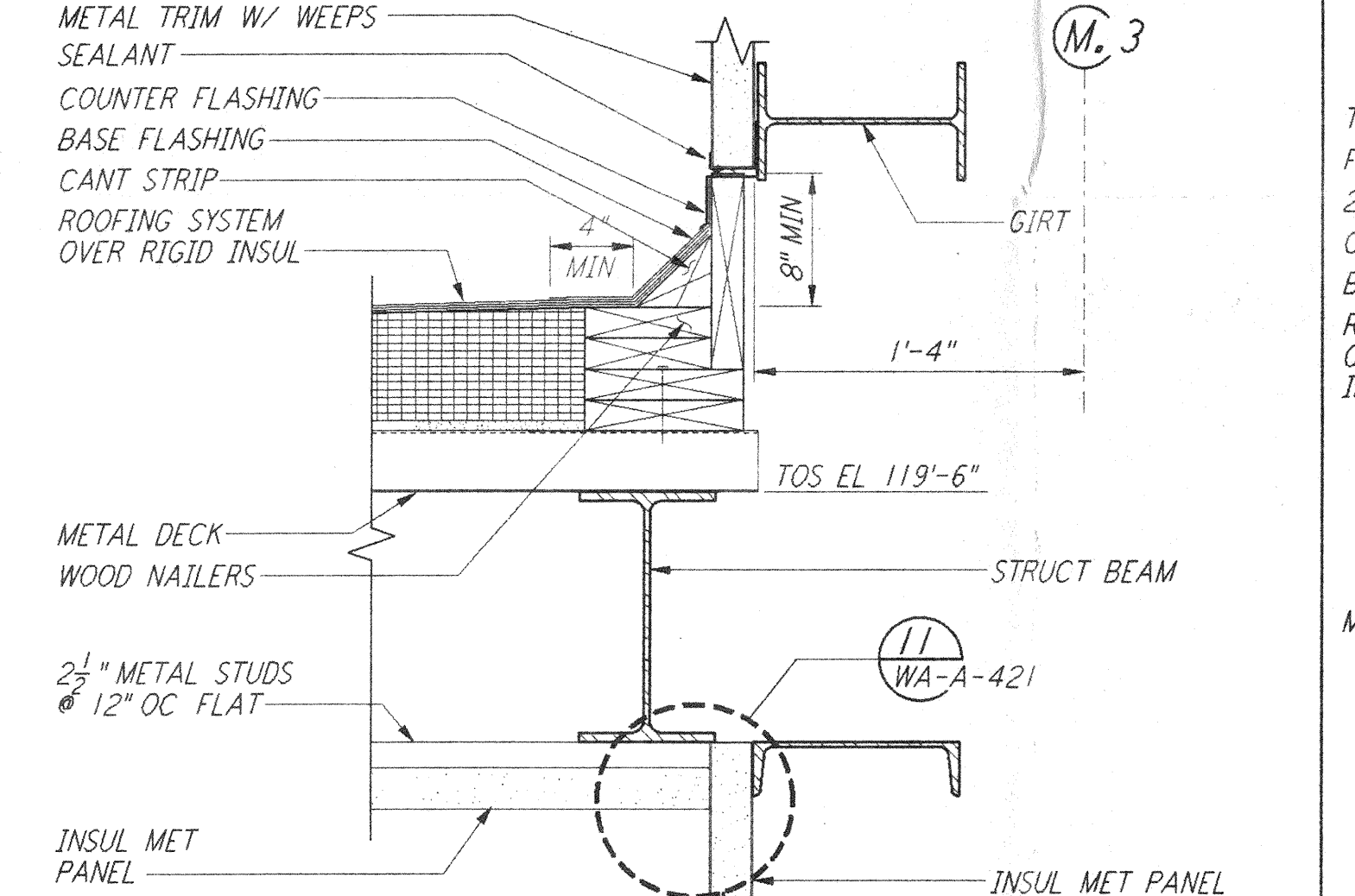

CANOPY SECTION @ SHIPPING (6) REF
 WA-A-425 WA-A-163
 1/2" = 1'-0"

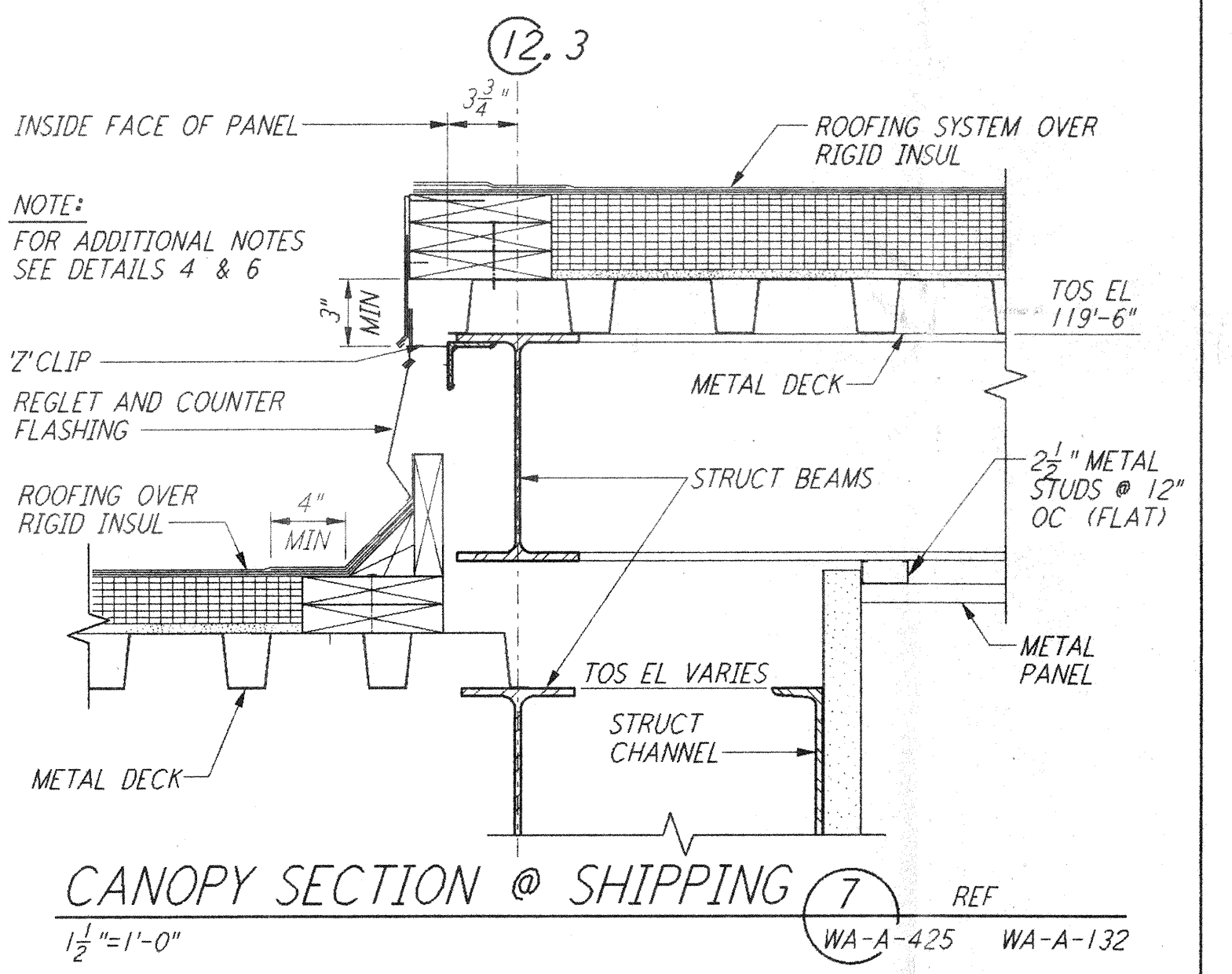

CANOPY SECTION @ SHIPPING (7) REF
 WA-A-425 WA-A-132
 1/2" = 1'-0"

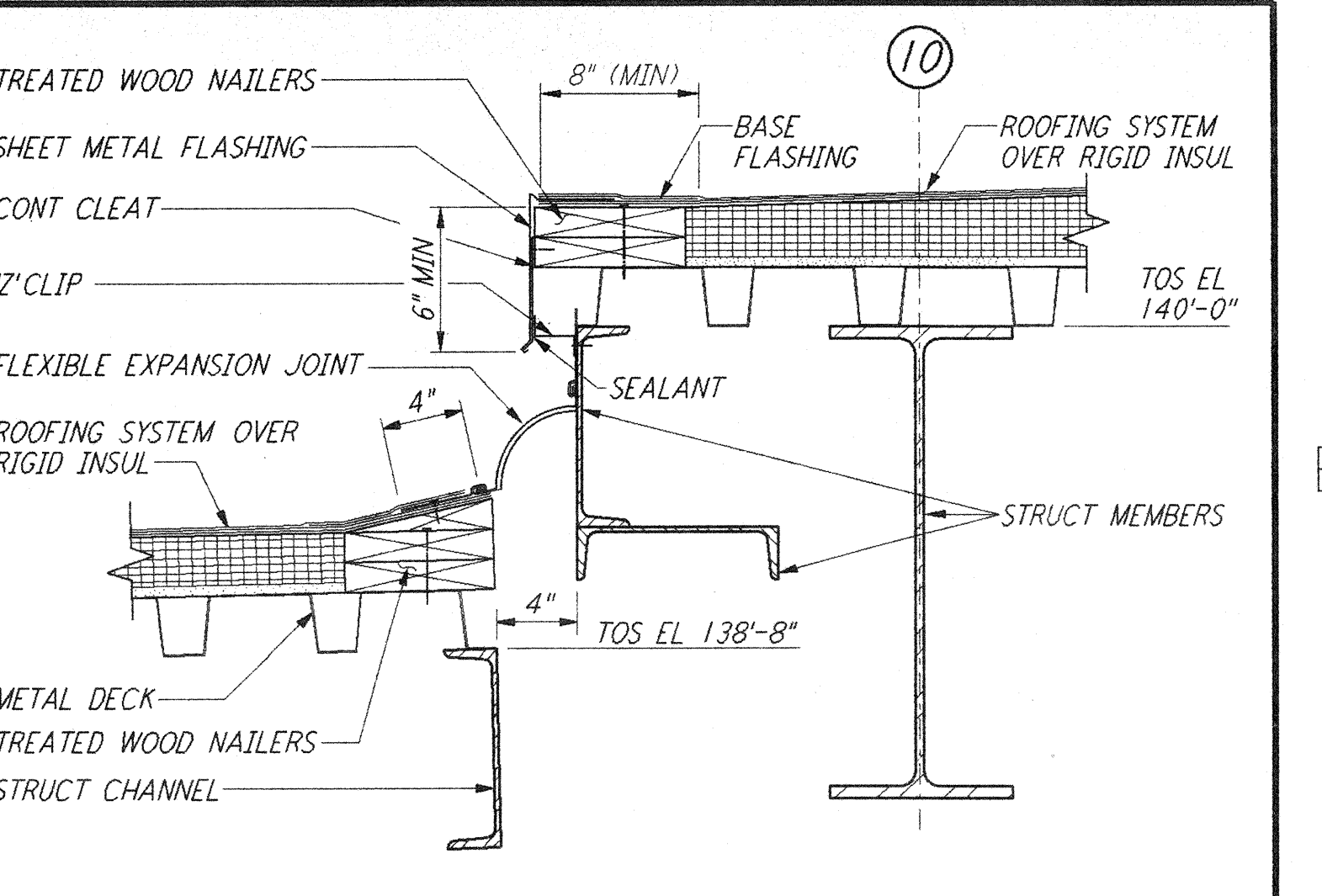

EXPANSION JOINT DETAIL (1) REF
 WA-A-425 WA-A-132
 1/2" = 1'-0"

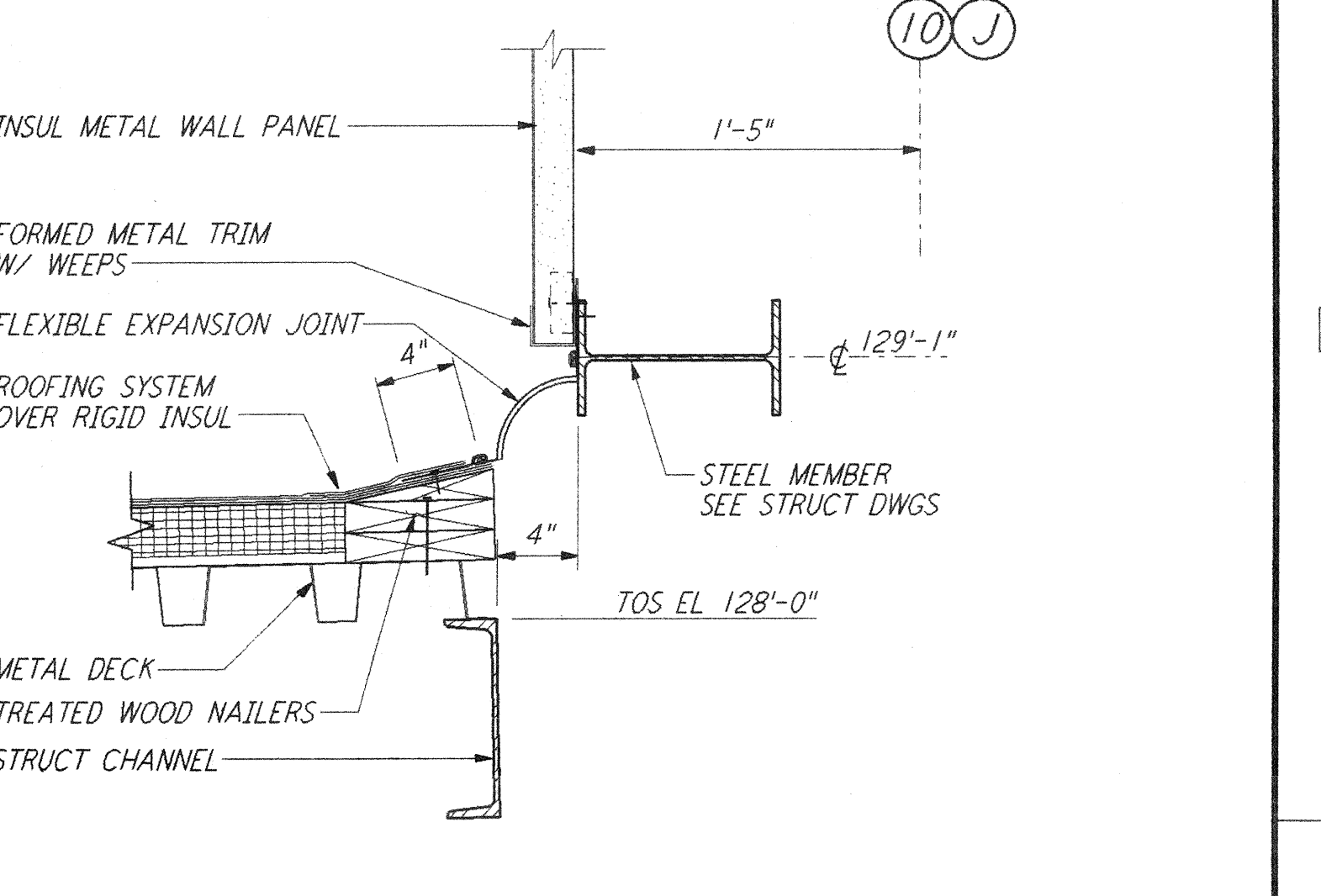

EXPANSION JOINT DETAIL (2) REF
 WA-A-425 WA-A-132
 1/2" = 1'-0"

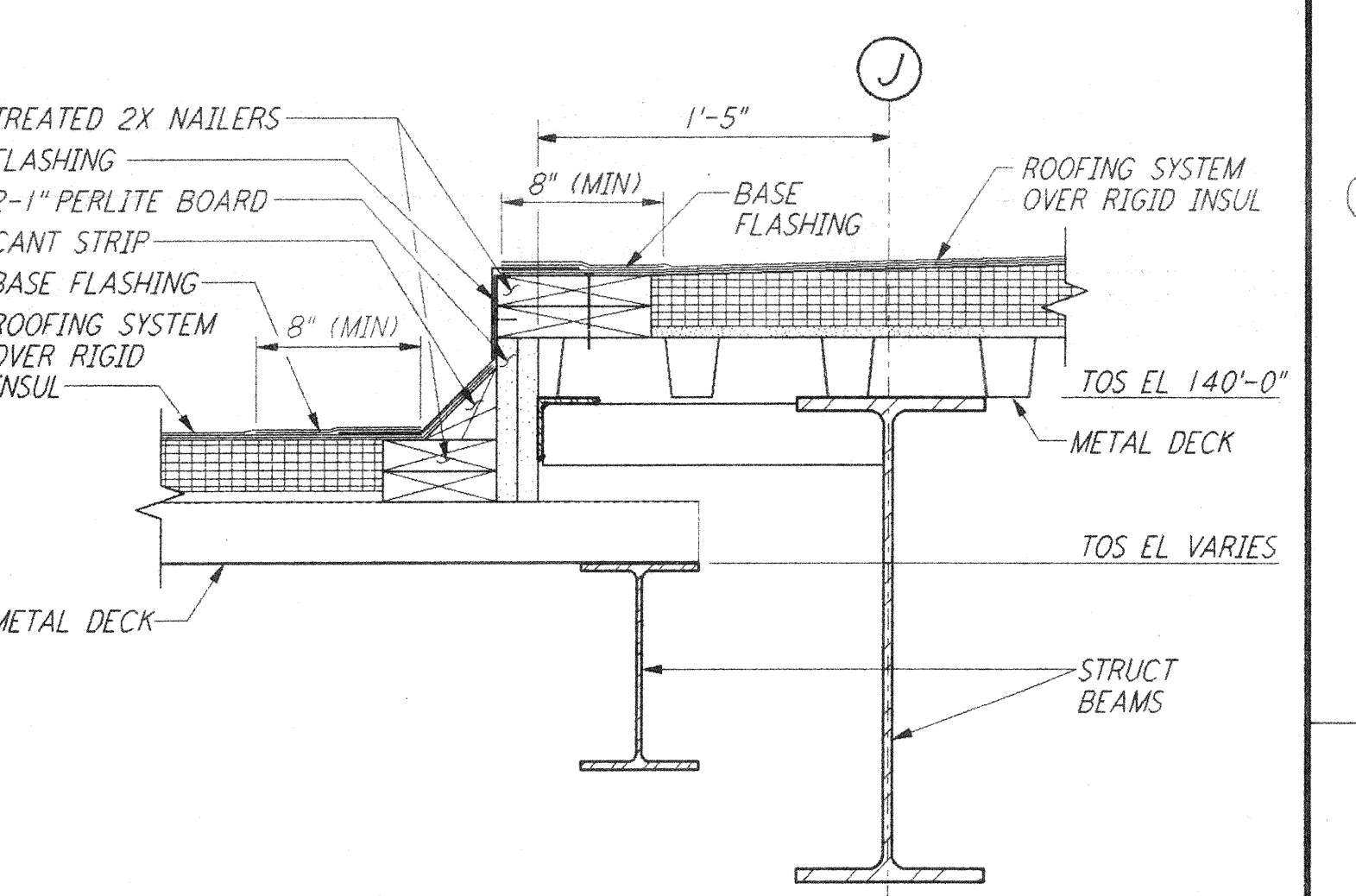

ROOF TRANSITION DETAIL (3) REF
 WA-A-425 WA-A-132
 1/2" = 1'-0"

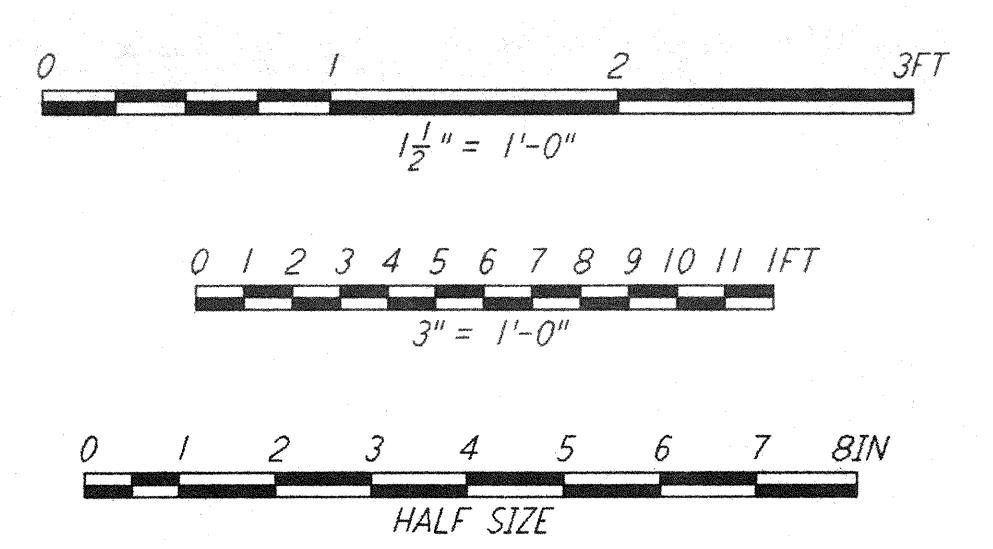

NO.	DATE	BY	CHKD	ENGR	PROJ	DESCRIPTION

ISSUED FOR CONSTRUCTION	DATE
DRAWN SH	5-12-96
CHECKED TB	5-26-96
ENGINEER LKK	7-12-96
PROJ. BLDN	7-12-96

Richard Kell
 4/2/96

PARSONS
 100 WEST WALNUT STREET
 PASADENA, CALIFORNIA

LIGO
 CALIFORNIA INSTITUTE OF TECHNOLOGY
 MASSACHUSETTS INSTITUTE OF TECHNOLOGY

LASER INTERFEROMETER
 GRAVITATIONAL-WAVE OBSERVATORY
 SITE NO. 1 - HANFORD, WASHINGTON

ARCHITECTURAL
 ROOF AND
 MISCELLANEOUS
 EXTERIOR DETAILS

PP150969 8094
WA-A-425

LIGO-D860269-00-0