

TOILET PARTITION MOUNTING

1 1/2" = 1'-0" (12) REF WA-A-424 WA-A-111

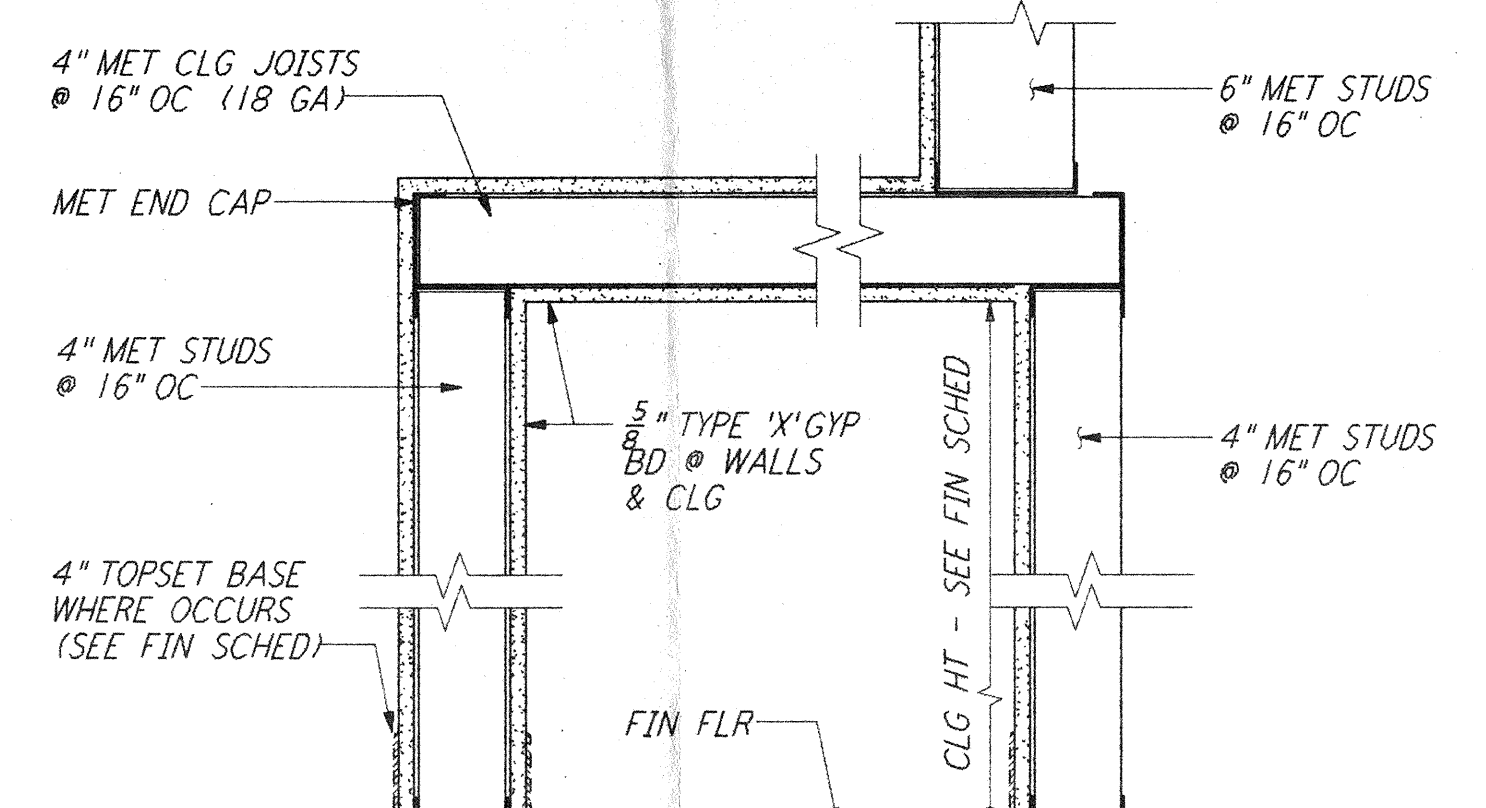

LVEA VESTIBULE

1 1/2" = 1'-0" (8) REF WA-A-424 WA-A-504

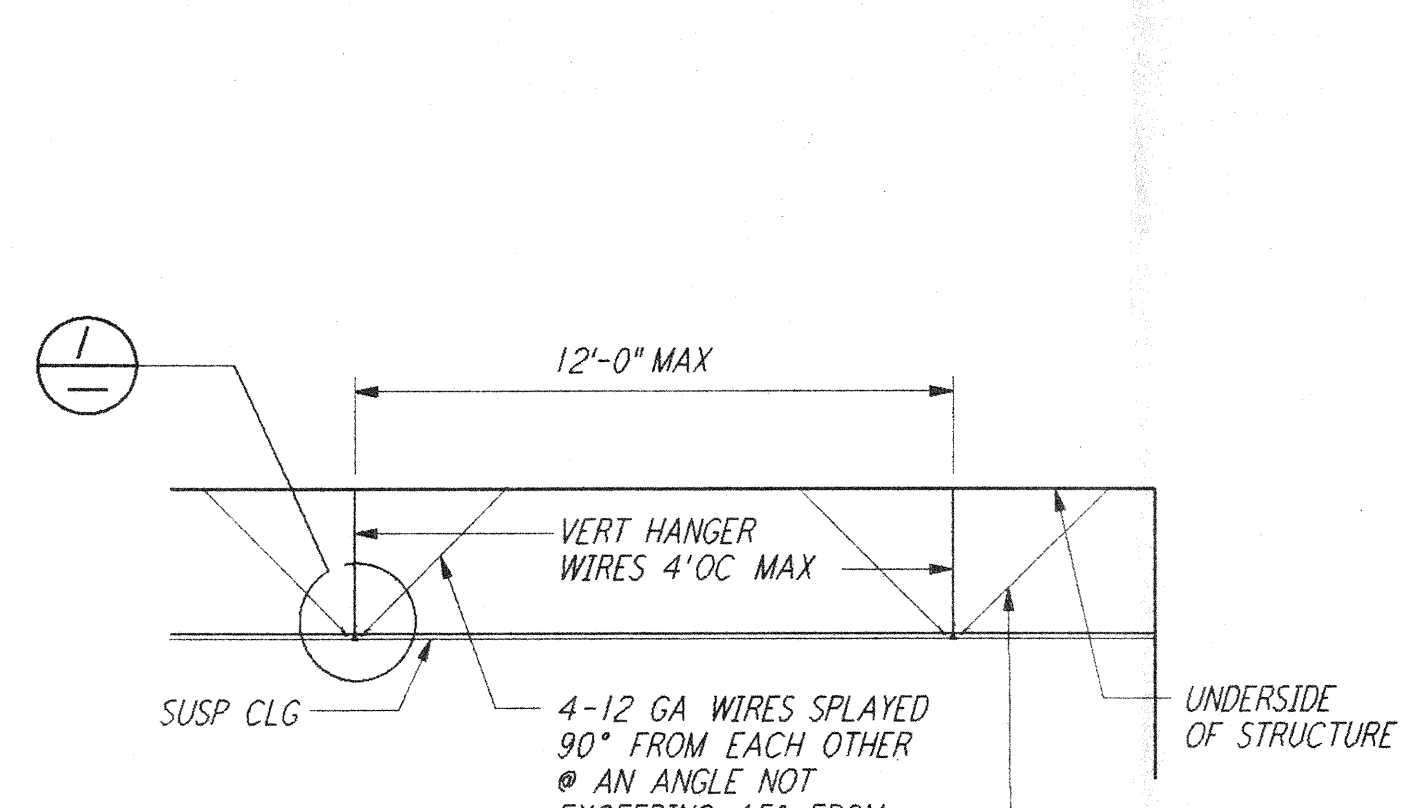

SUSP ACOUSTICAL CLG DET

3" = 1'-0" (1) REF WA-A-424

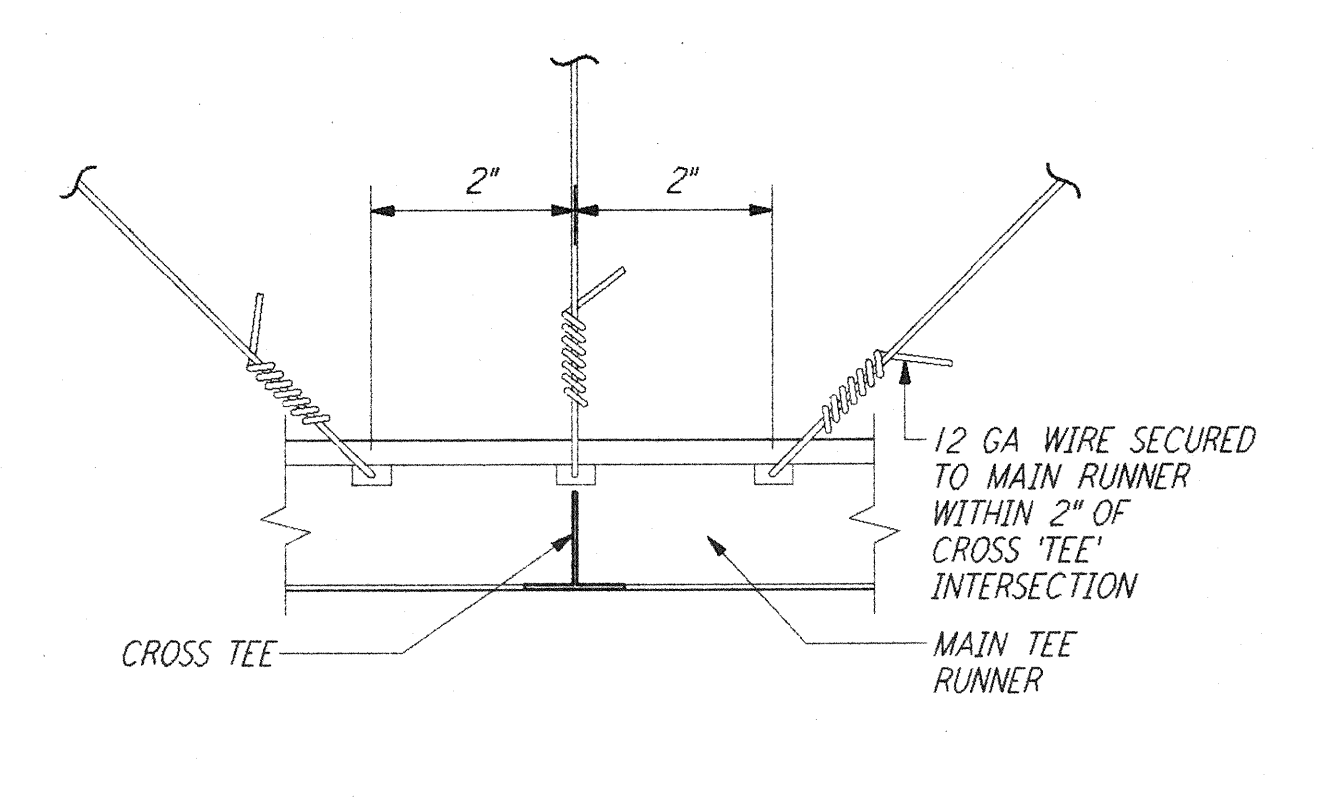

SUSP ACOUSTICAL CLG DET

3" = 1'-0" (1) REF WA-A-424

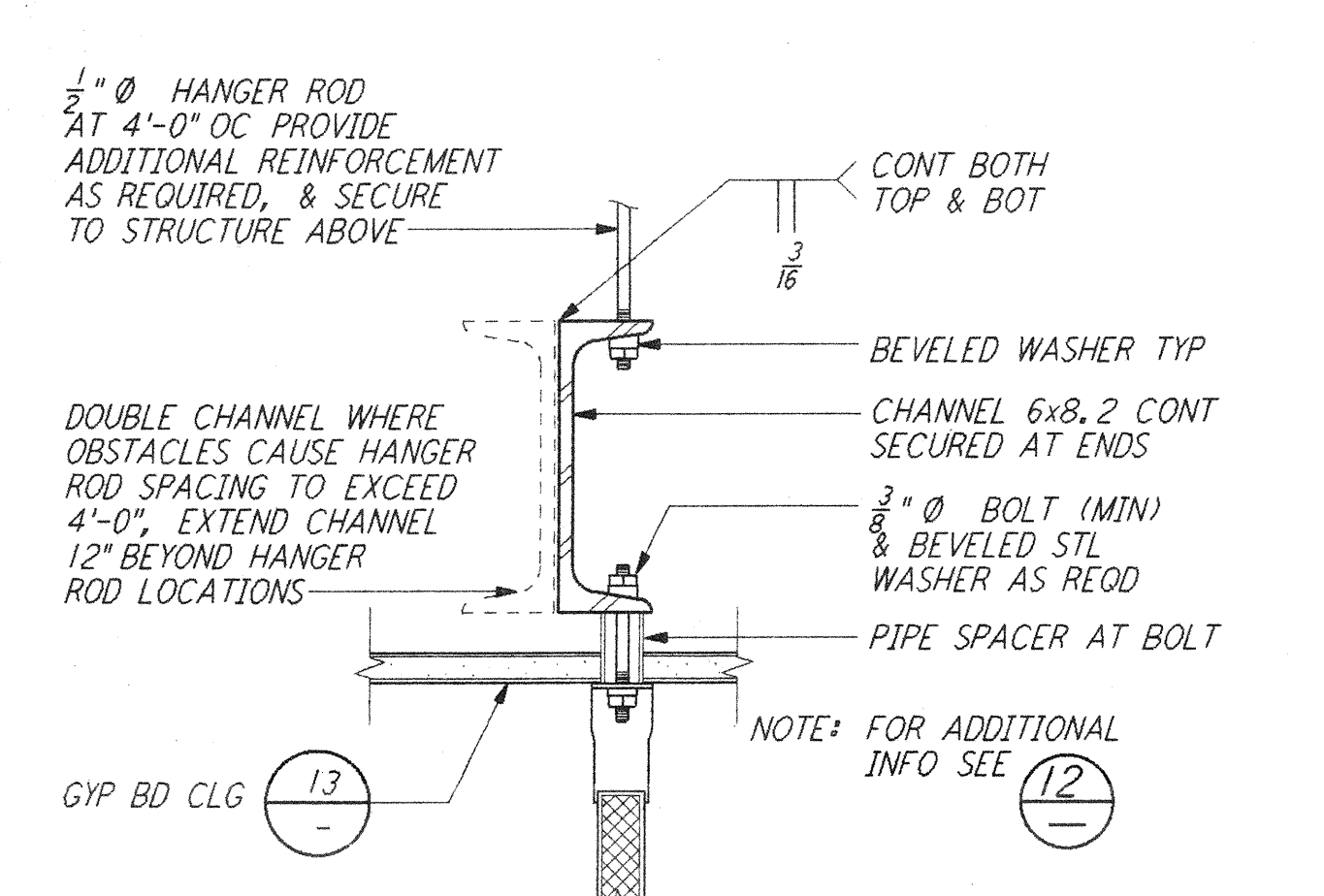

TOILET PARTITION MOUNTING

3" = 1'-0" (16) REF WA-A-424

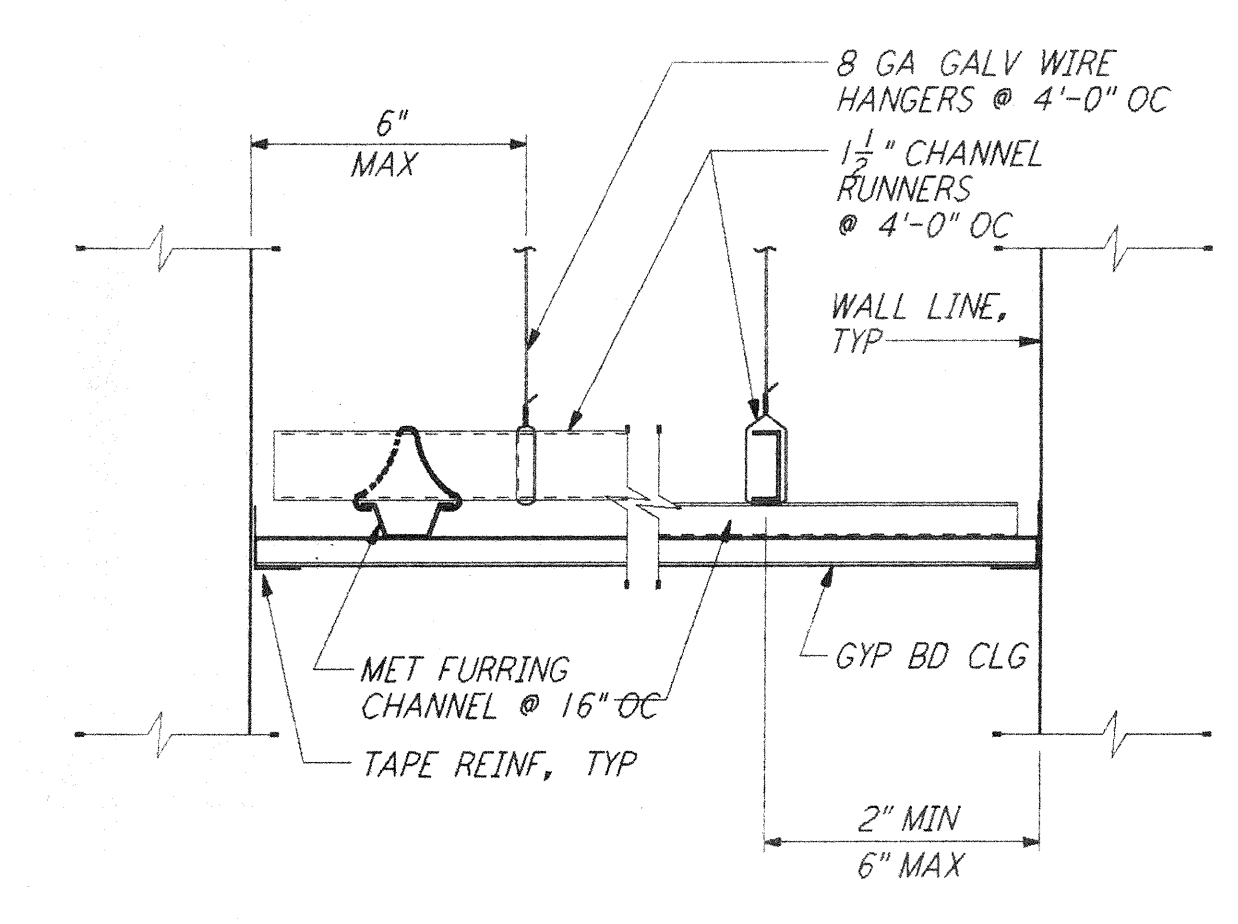

GYPSUM BOARD CEILING

3" = 1'-0" (13) REF WA-A-424 WA-A-521 WA-A-122

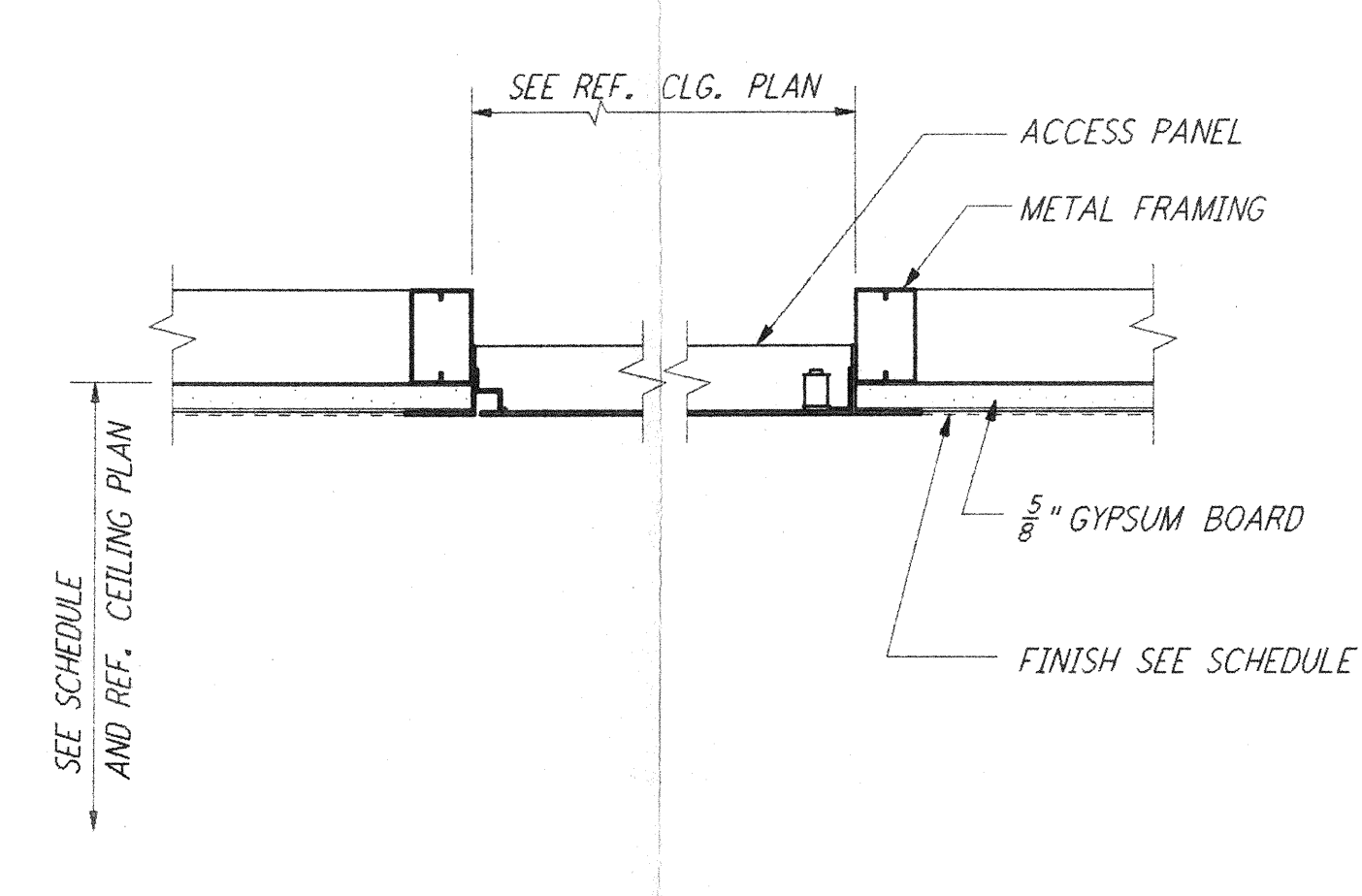

CEILING ACCESS PANEL DET

1/2" = 1'-0" (9) REF WA-A-424

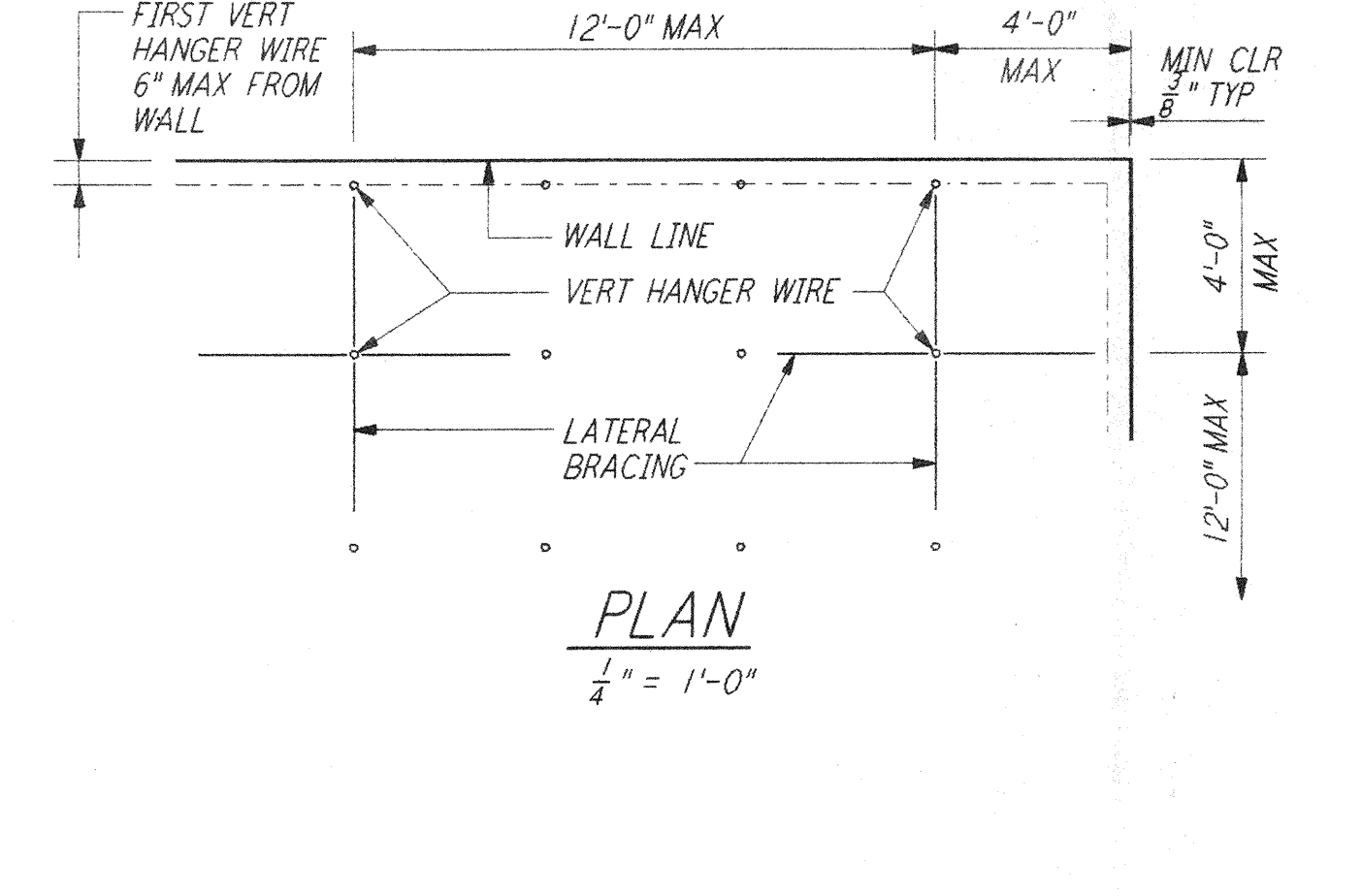

SUSP ACOUSTICAL CLG DET

SCALE AS NOTED (5) REF WA-A-424 WA-A-524

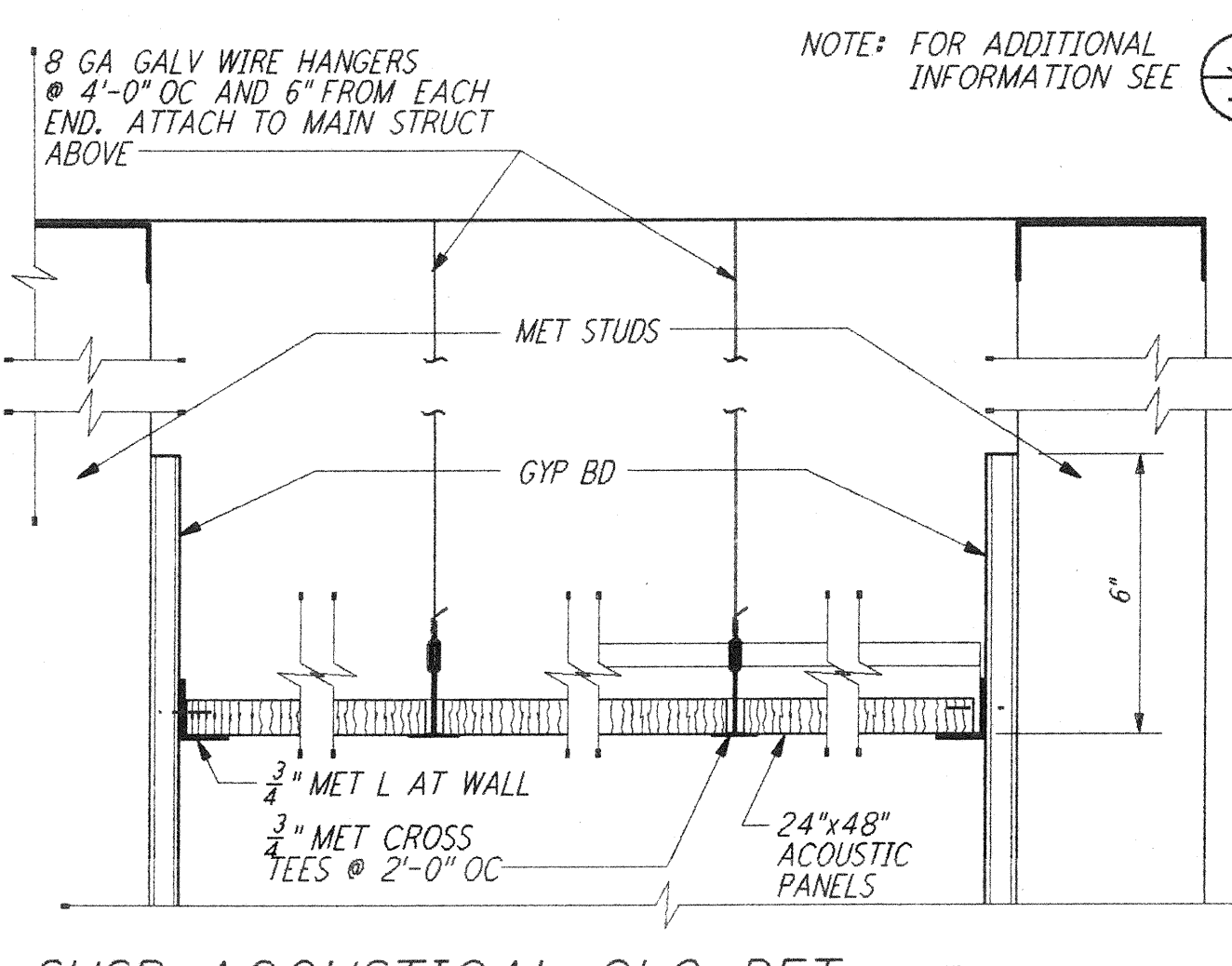

SUSP ACOUSTICAL CLG DET

3" = 1'-0" (2) REF WA-A-424 WA-A-521 WA-A-122

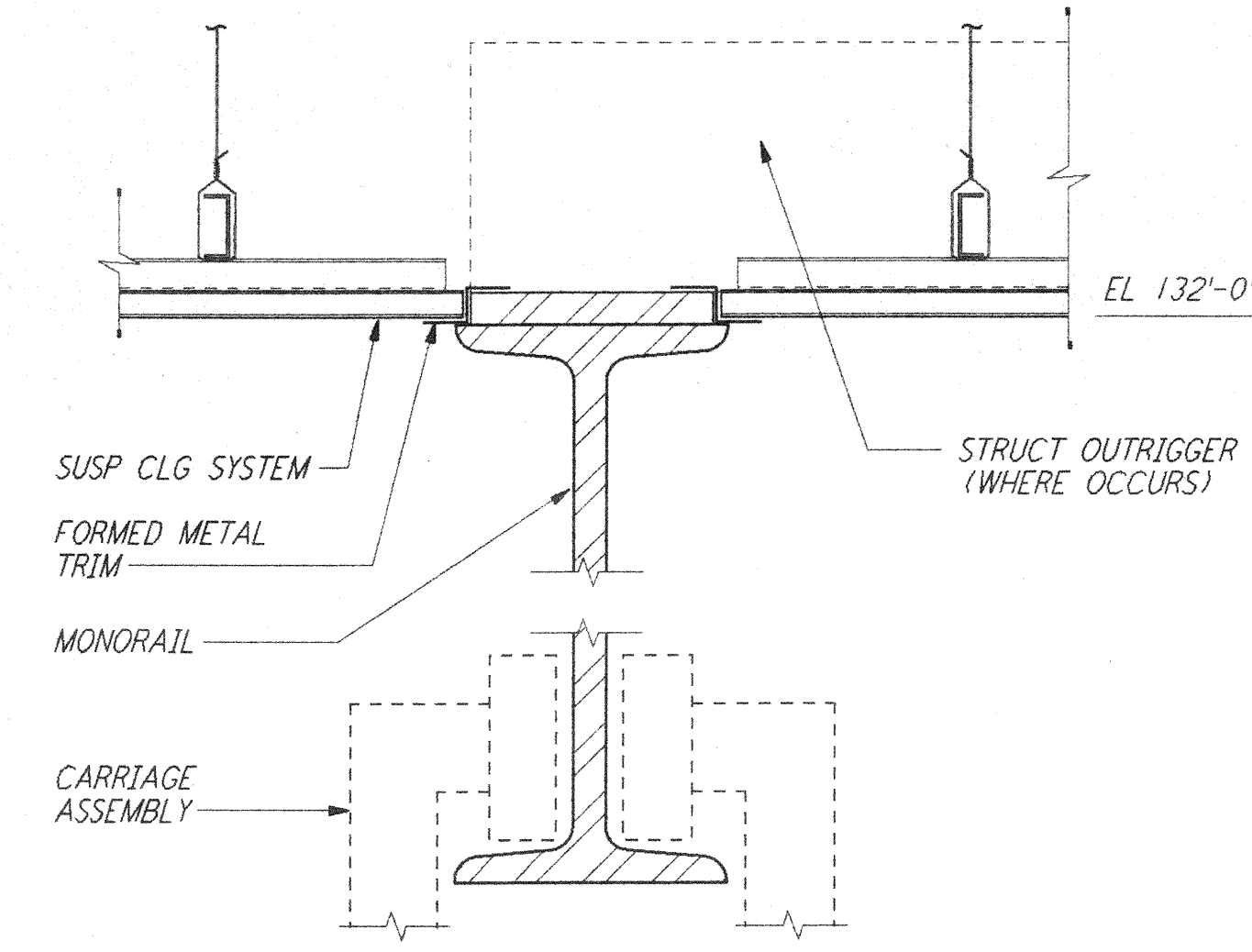

SUSP CLG AT MONORAIL

3" = 1'-0" (17) REF WA-A-424 WA-A-521 WA-A-551

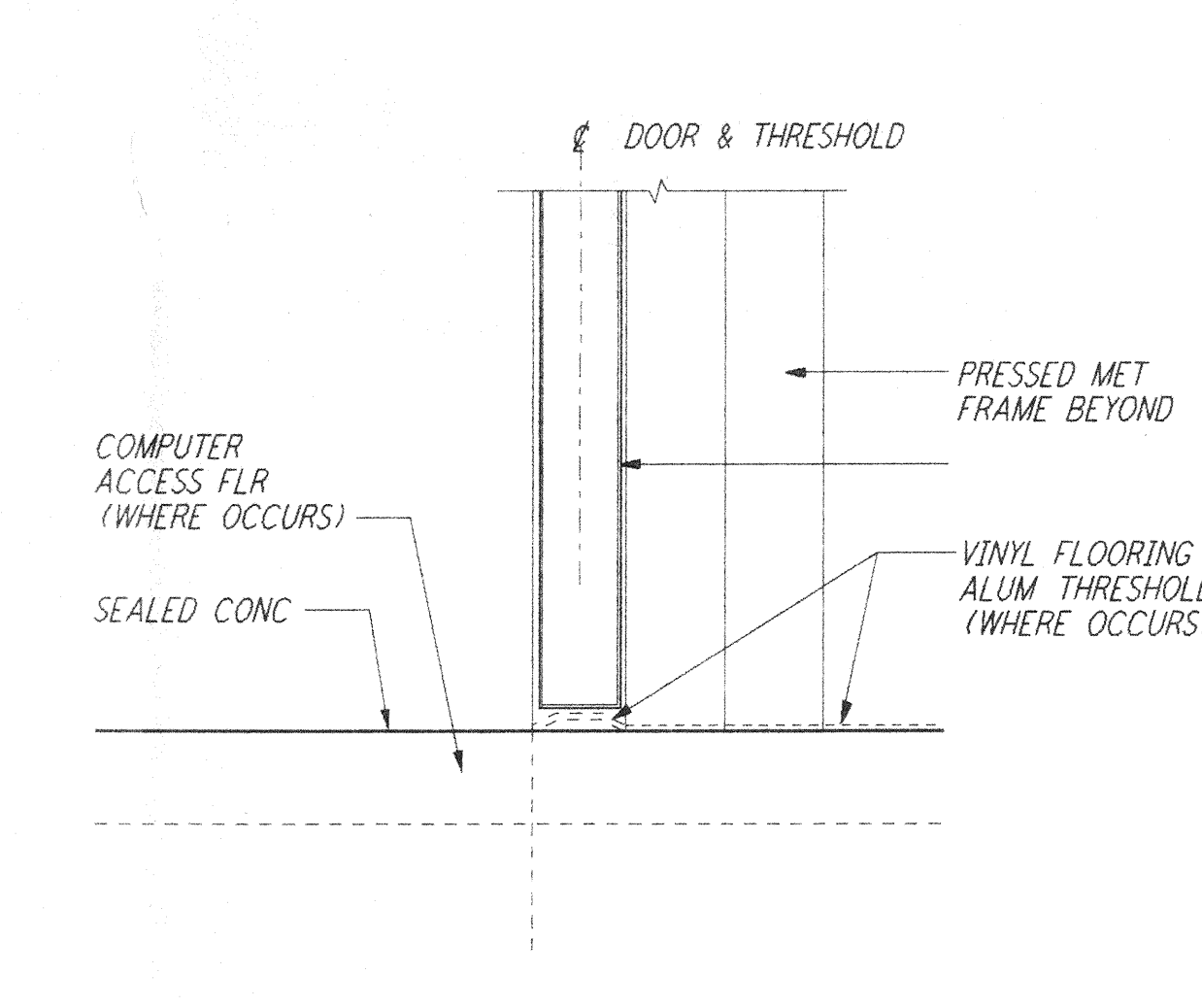

INT THRESHOLD DETAIL

3" = 1'-0" (14) REF WA-A-424

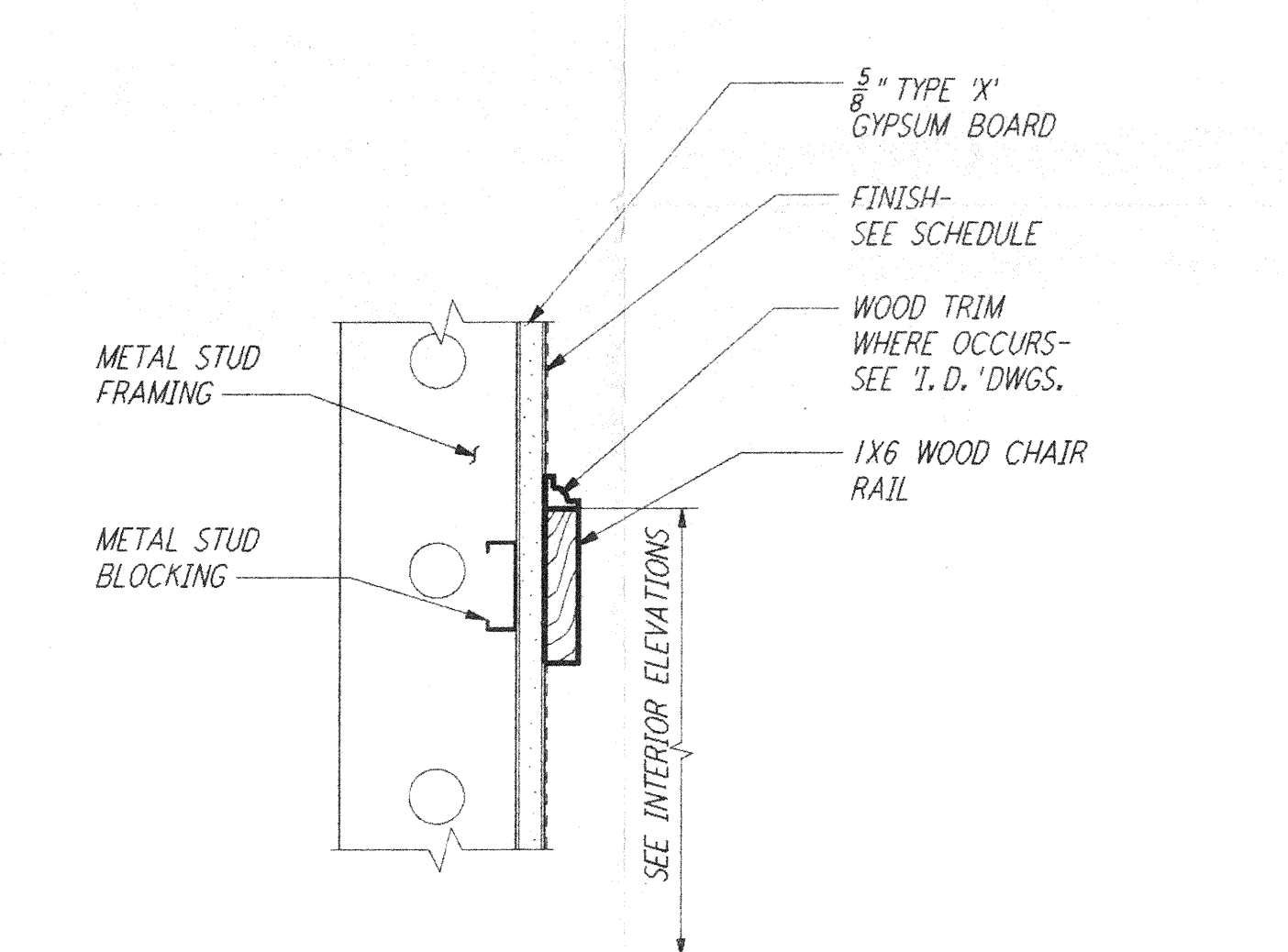

CHAIR RAIL

3" = 1'-0" (10) REF WA-A-424 WA-A-111

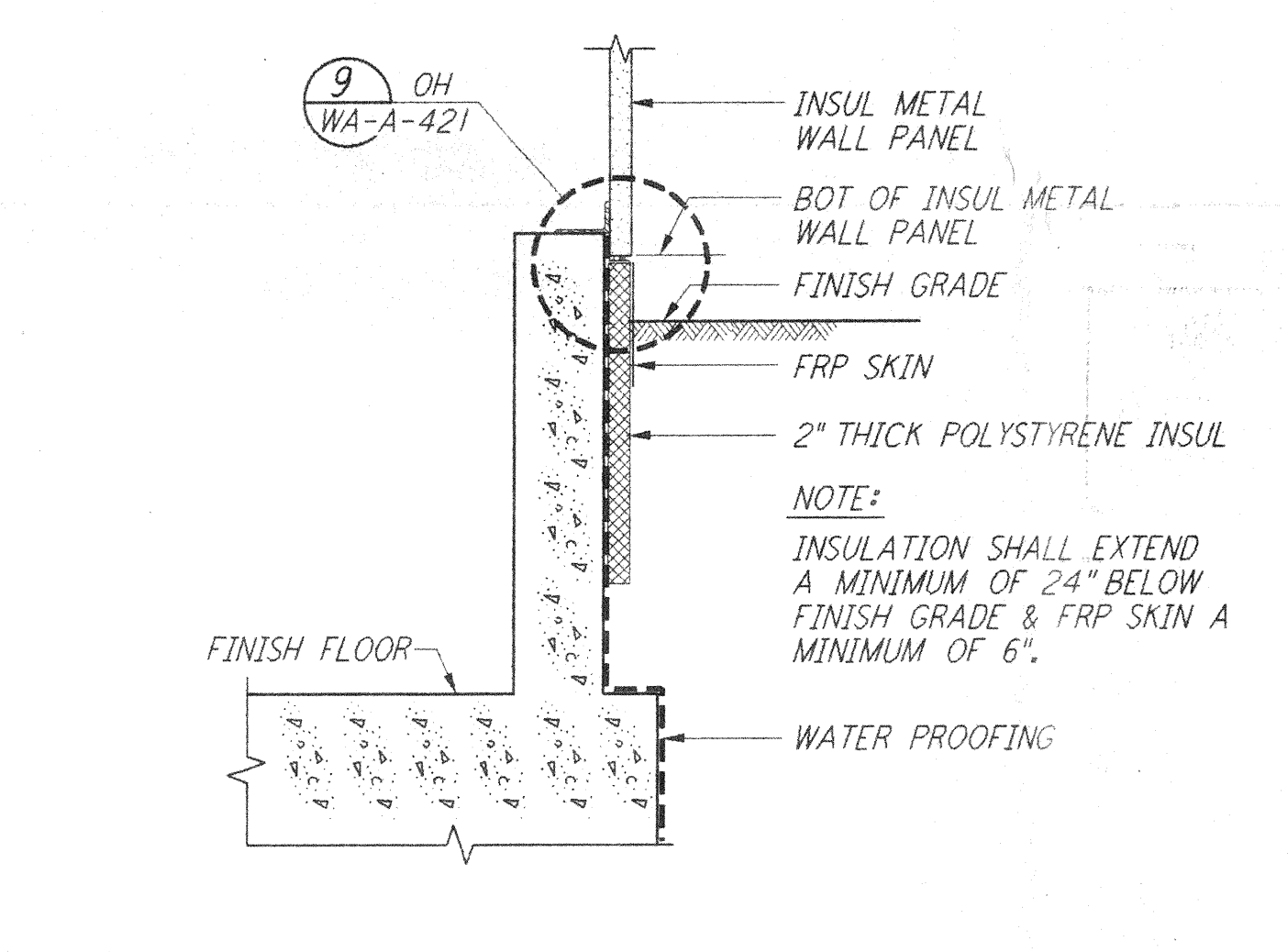

PERIMETER INSUL FOR FDN

3/8" = 1'-0" (6) REF WA-A-424

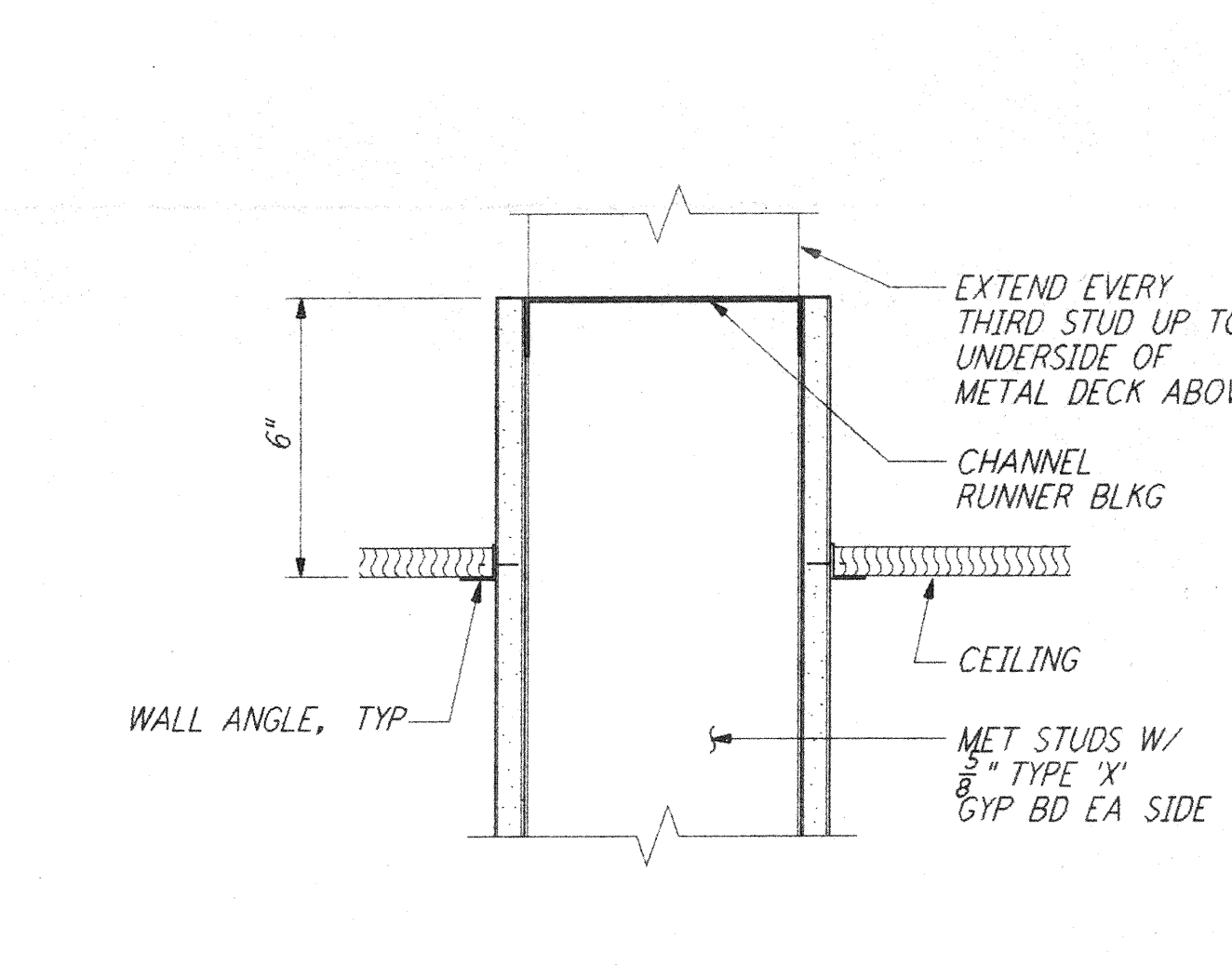

SUSP CLG @ PARTITION DET

3" = 1'-0" (3) REF WA-A-424 WA-A-161 WA-A-162

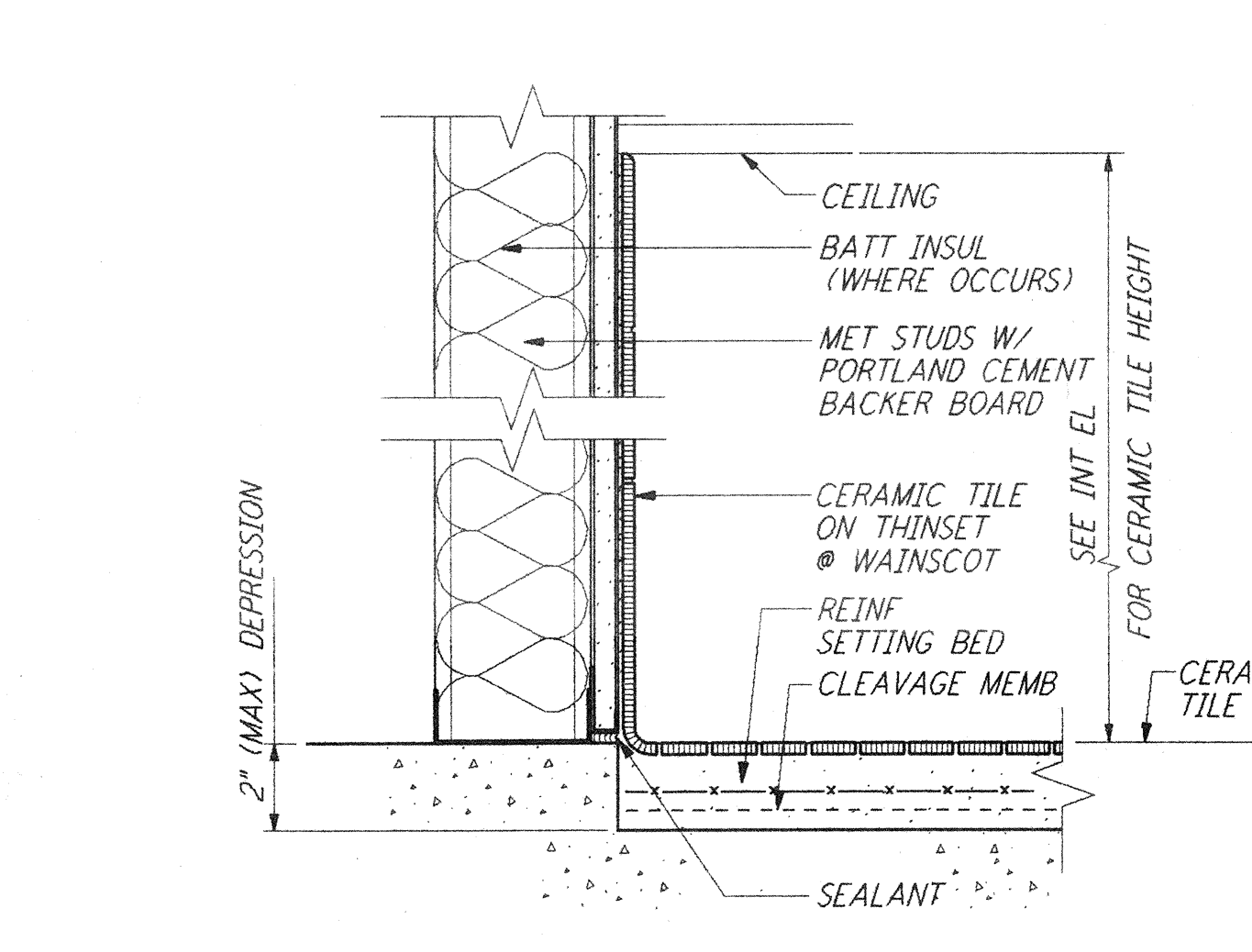

WAINSCOT DETAIL

3" = 1'-0" (18) REF WA-A-424

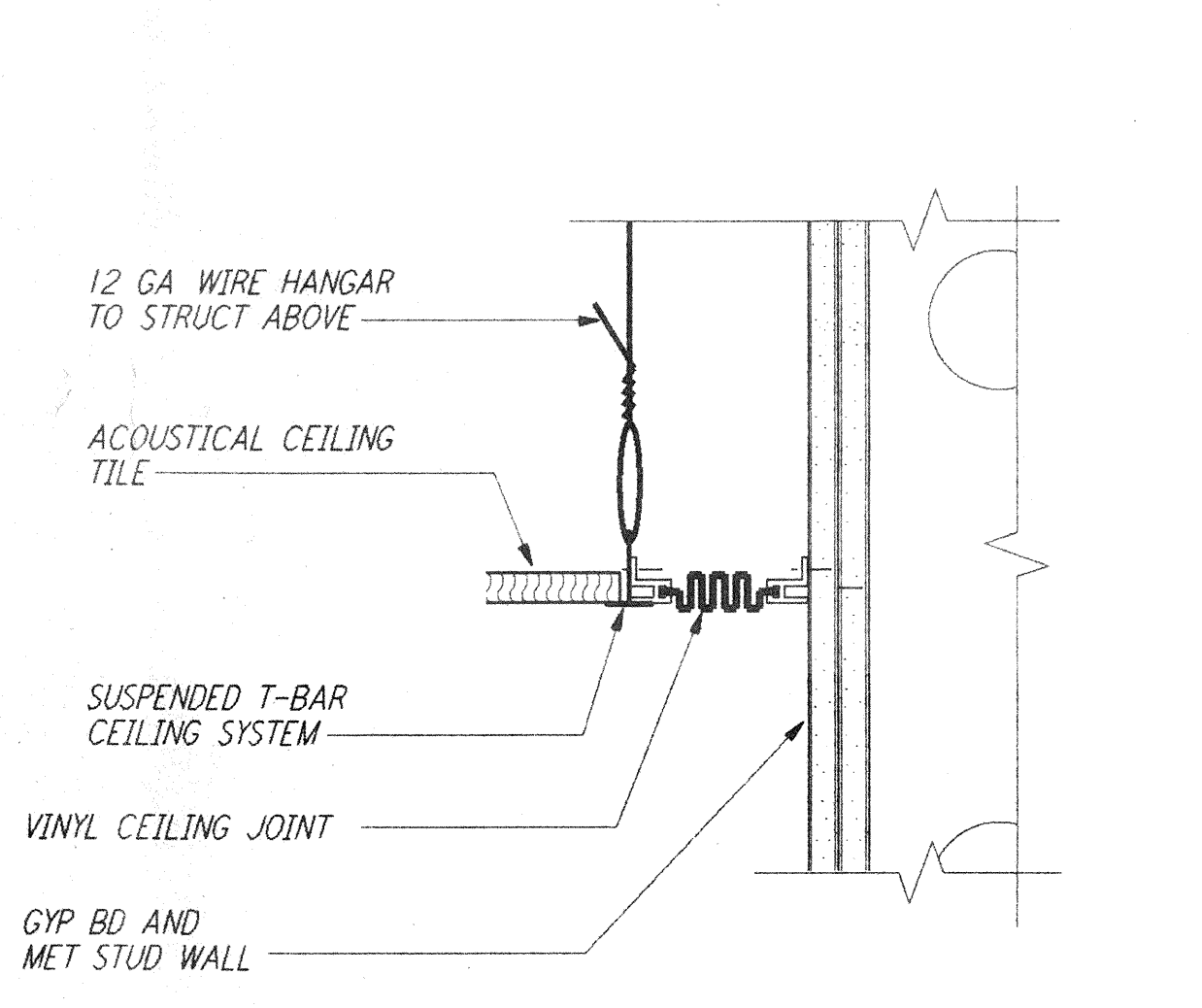

INT CEILING EXPANSION JT

3" = 1'-0" (15) REF WA-A-424 WA-A-163

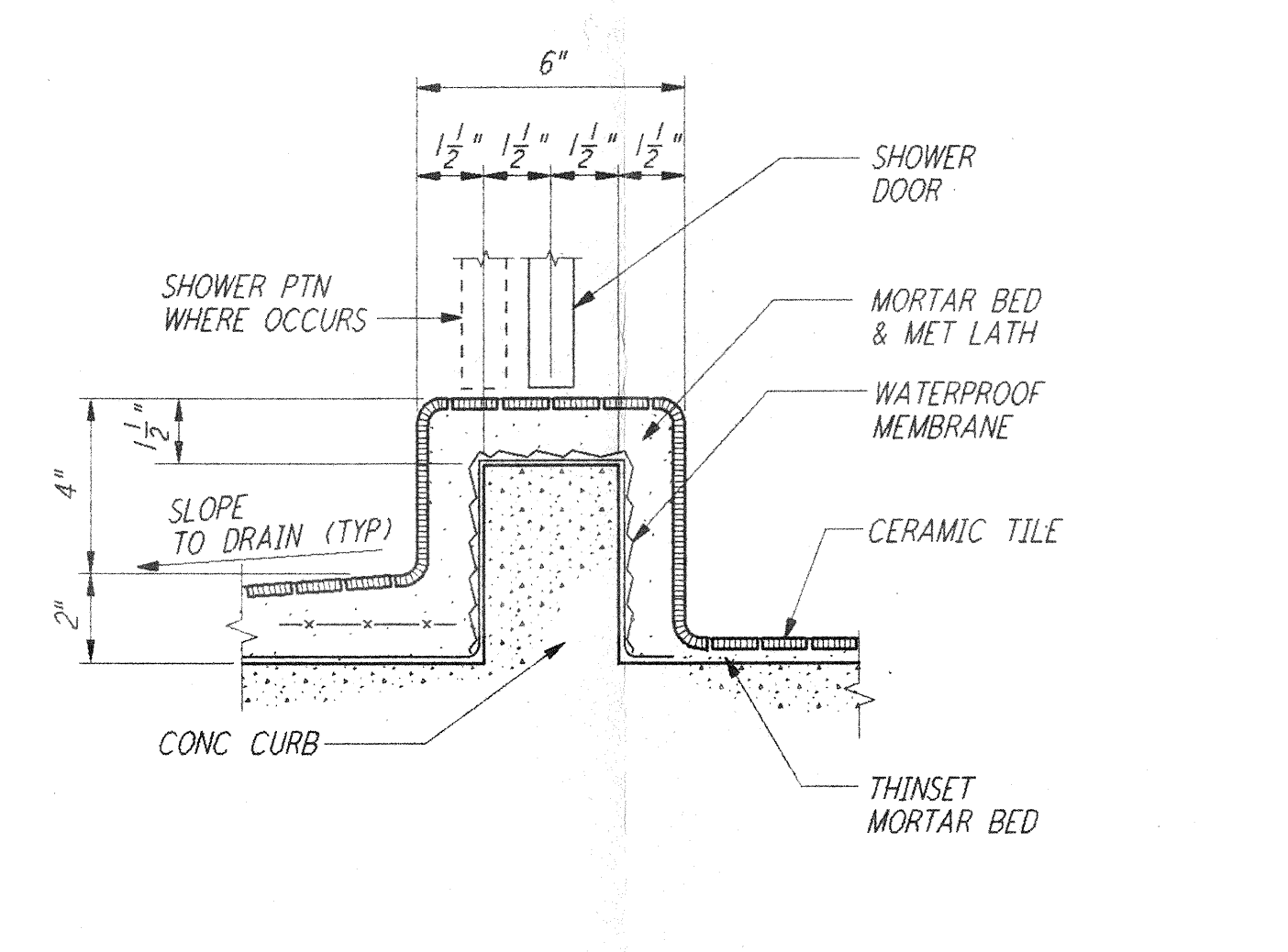

SHOWER CURB DETAIL

3" = 1'-0" (11) REF WA-A-424 WA-A-111

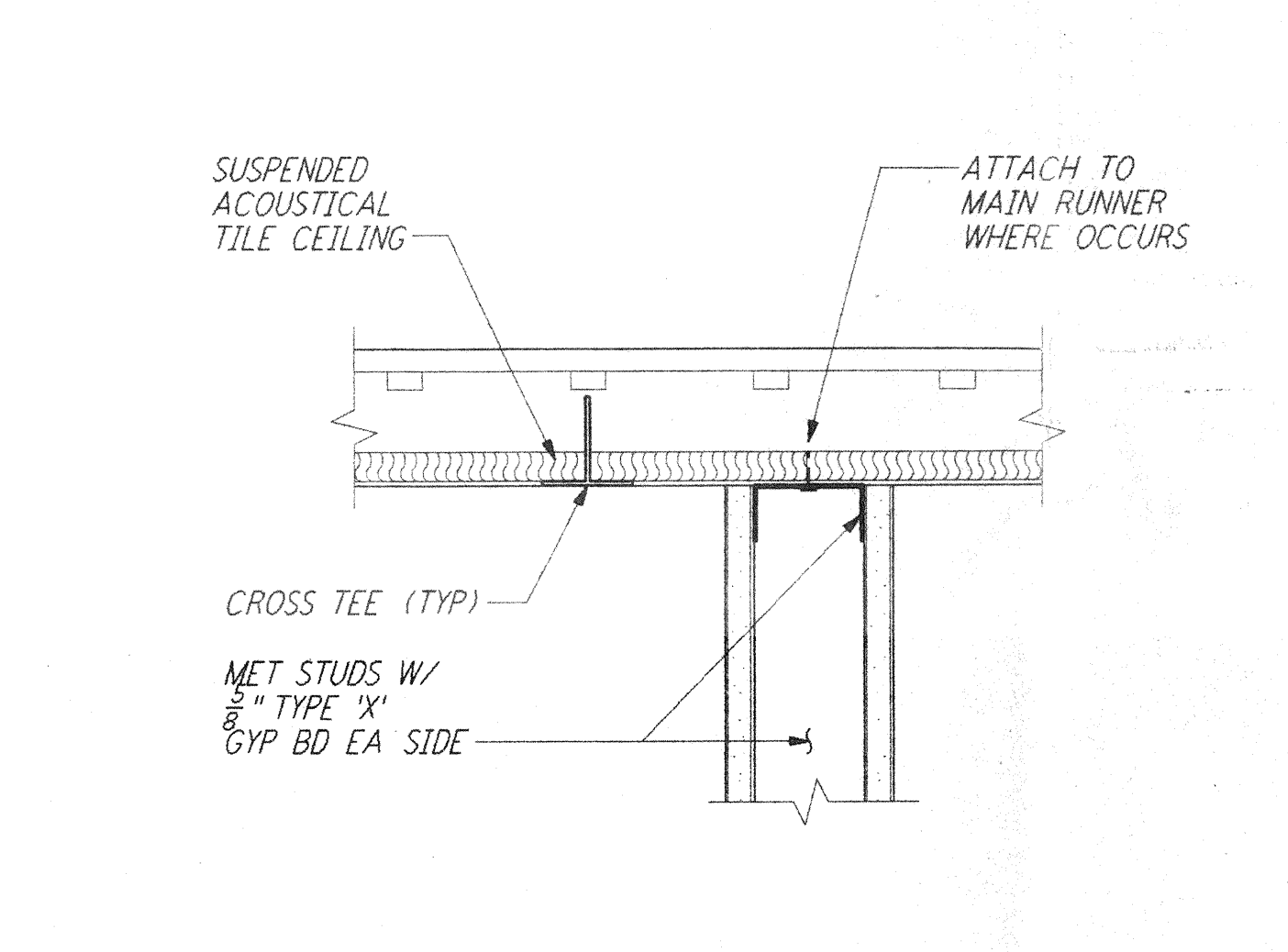

STUD WALL TO CLG DETAIL

1" = 1'-0" (7) REF WA-A-424 WA-A-552 WA-A-553

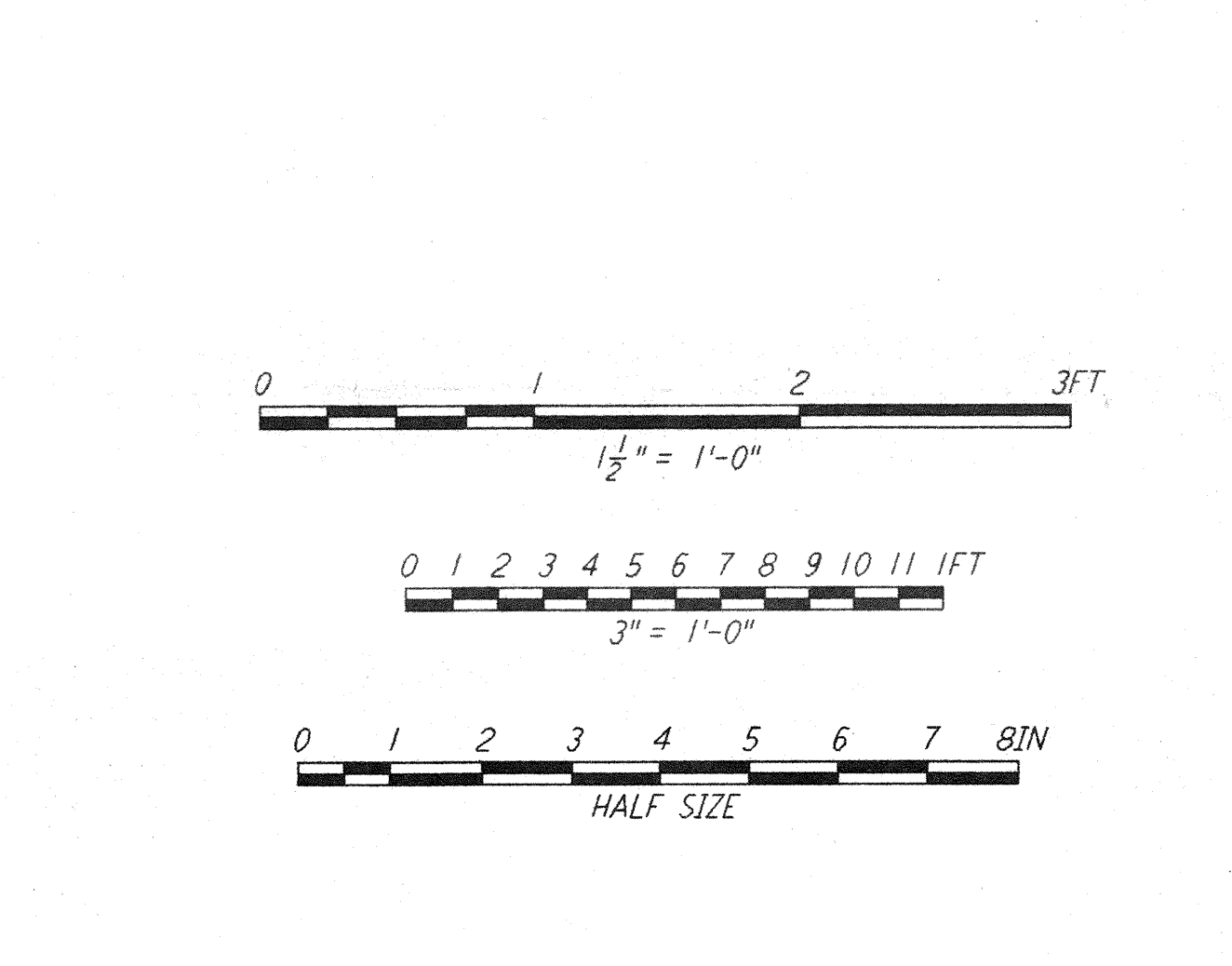

0 1 2 3 4 5 6 7 8 IN  
 HALF SIZE

This document and the design it covers are the property of PARSONS. They are loaned only with the borrower's expressed written agreement that they will not be reproduced, copied, loaned, exhibited, or used in any other way, except by written consent from PARSONS to the borrower.

ISSUED FOR CONSTRUCTION	SH/RR	5-12-96
DRAWN	TB	5-26-96
CHECKED	EKK	7-12-96
ENGINEER	JLW	7/12/96
PROJ		

*Handwritten signature and date: 6/15/96*

**PARSONS**  
 100 WEST WALNUT STREET  
 PASADENA, CALIFORNIA

**LIGO**  
 CALIFORNIA INSTITUTE OF TECHNOLOGY  
 MASSACHUSETTS INSTITUTE OF TECHNOLOGY

LASER INTERFEROMETER  
 GRAVITATIONAL-WAVE OBSERVATORY  
 SITE NO. 1 - HANFORD, WASHINGTON

TITLE	AS NOTED	PP150969	8094
SHEET NUMBER	WA-A-424		

ARCHITECTURAL  
 CEILING & MISCELLANEOUS  
 INTERIOR DETAILS

LIGO-D960268-00-0  
 LIGOWAF.BDR

REFERENCES	NO.	DATE	BY	CHKD	ENGR	PROJ	DESCRIPTION