

This document and the design it covers are the property of PARSONS. They are loaned only with the borrower's expressed written agreement that they will not be reproduced, copied, loaned, exhibited, or used in any other way, except by written consent from PARSONS to the borrower.

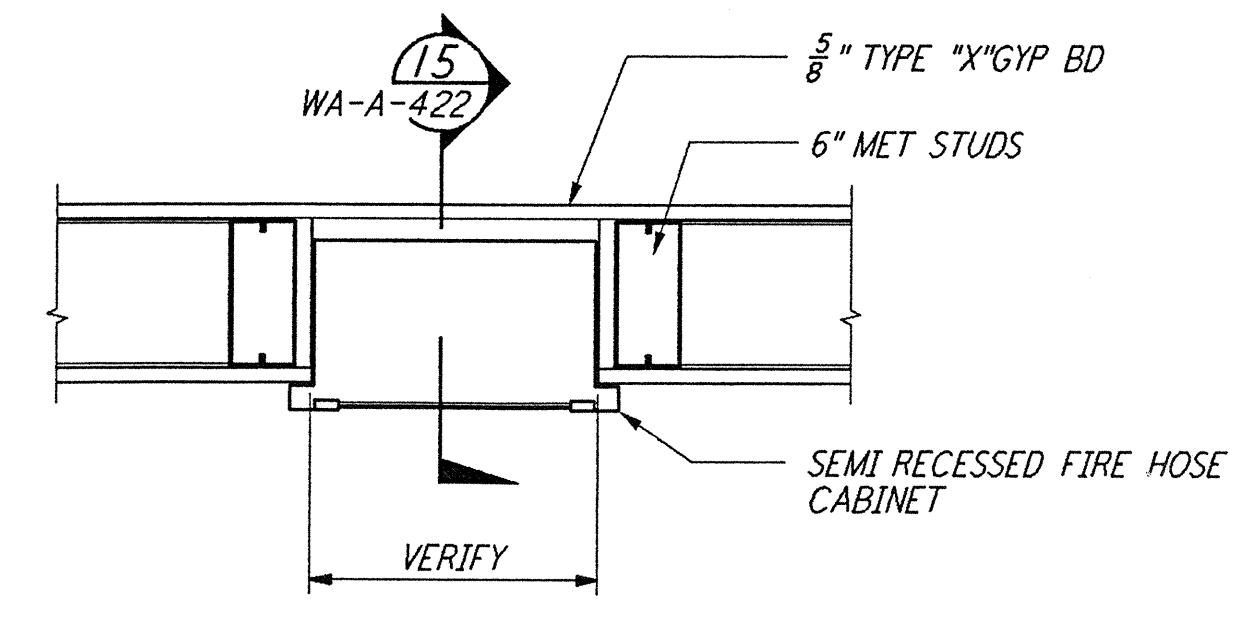

**FIRE EXTINGUISHER CABINET** (17) REF  
 1 1/2" = 1'-0"  
 WA-A-422 WA-A-108 WA-A-109

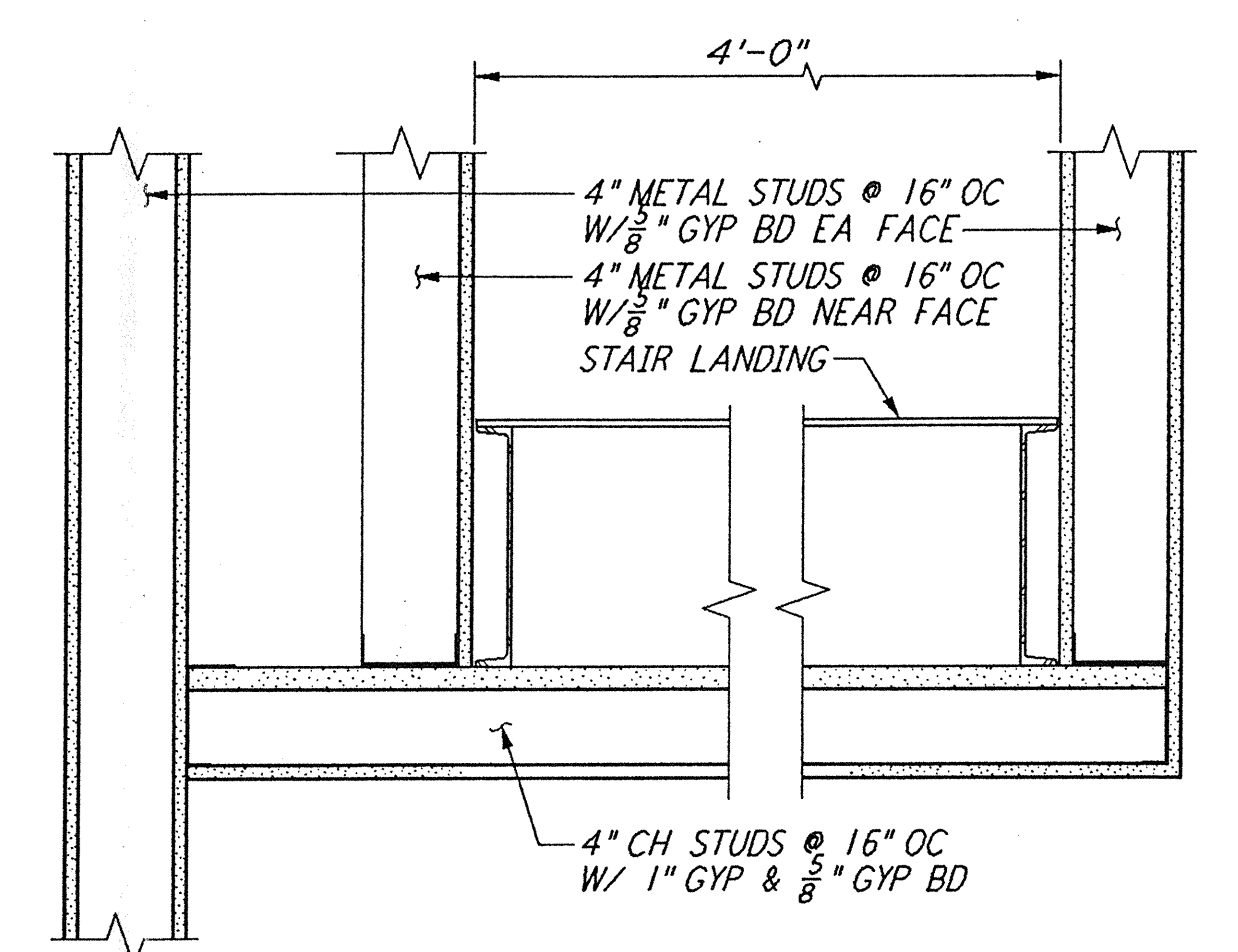

**SECTION @ STAIR** (13) REF  
 1 1/2" = 1'-0"  
 WA-A-162 WA-A-422 WA-A-552

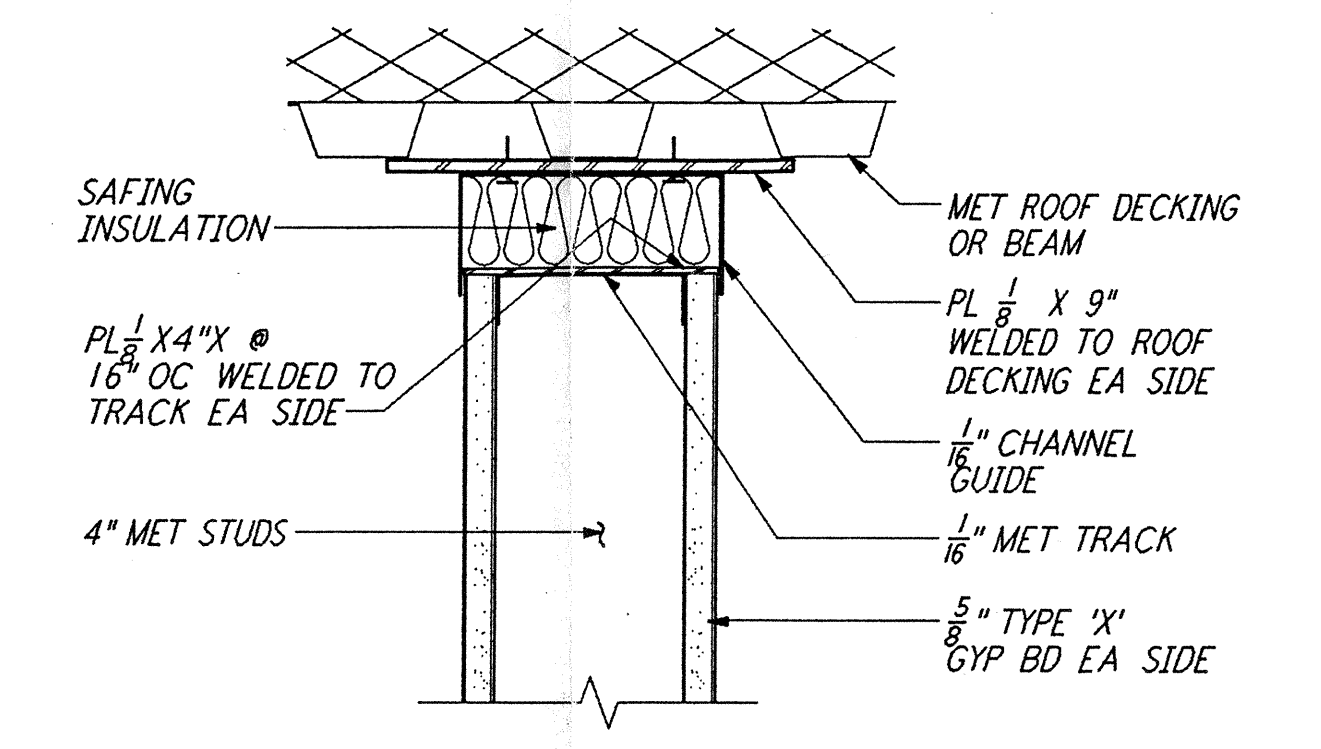

**1-HR WALL @ ROOF DECK** (9) REF  
 3" = 1'-0"  
 WA-A-422 WA-A-162

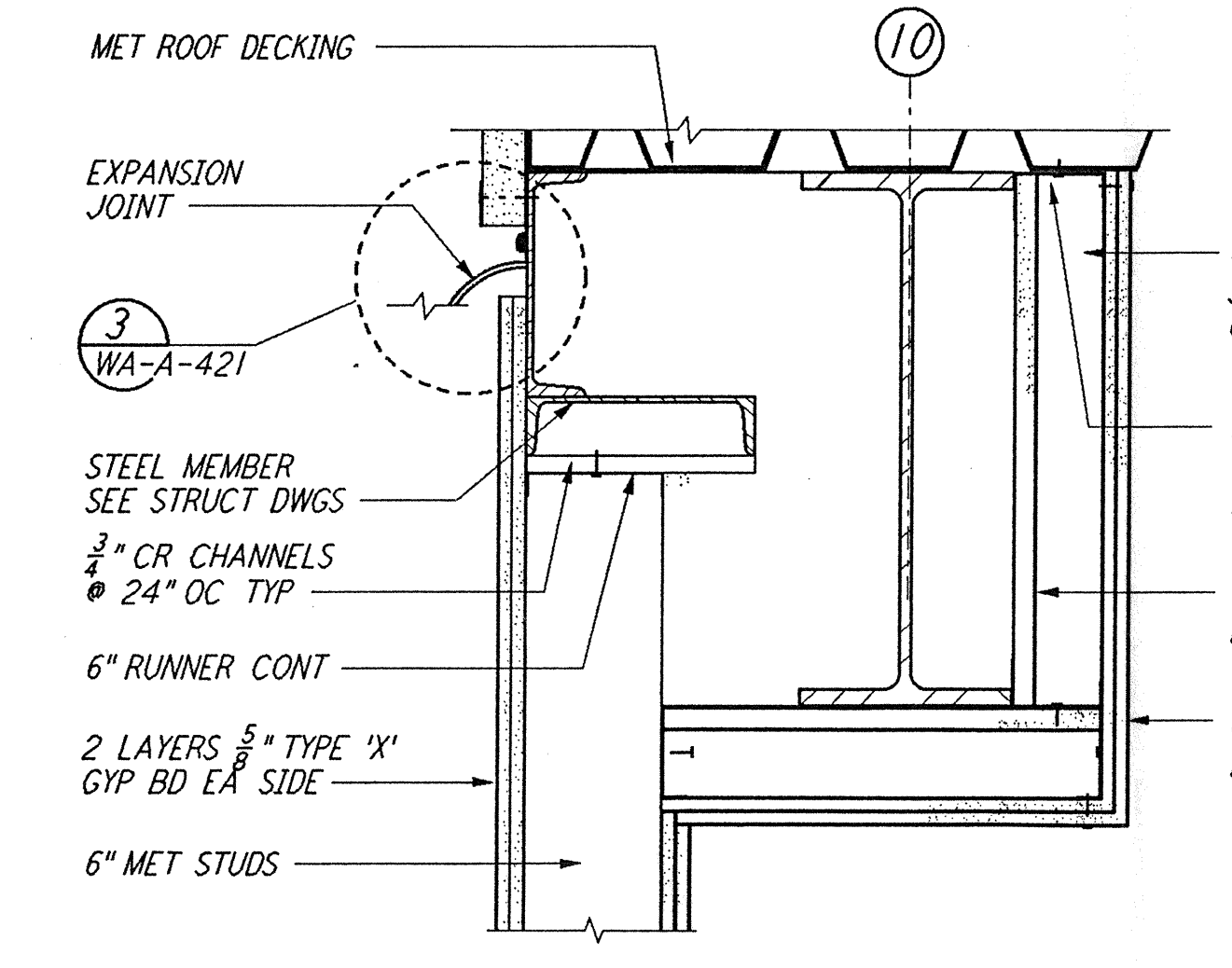

**2-HR WALL @ ROOF DECK** (5) REF  
 1 1/2" = 1'-0"  
 WA-A-422 WA-A-161

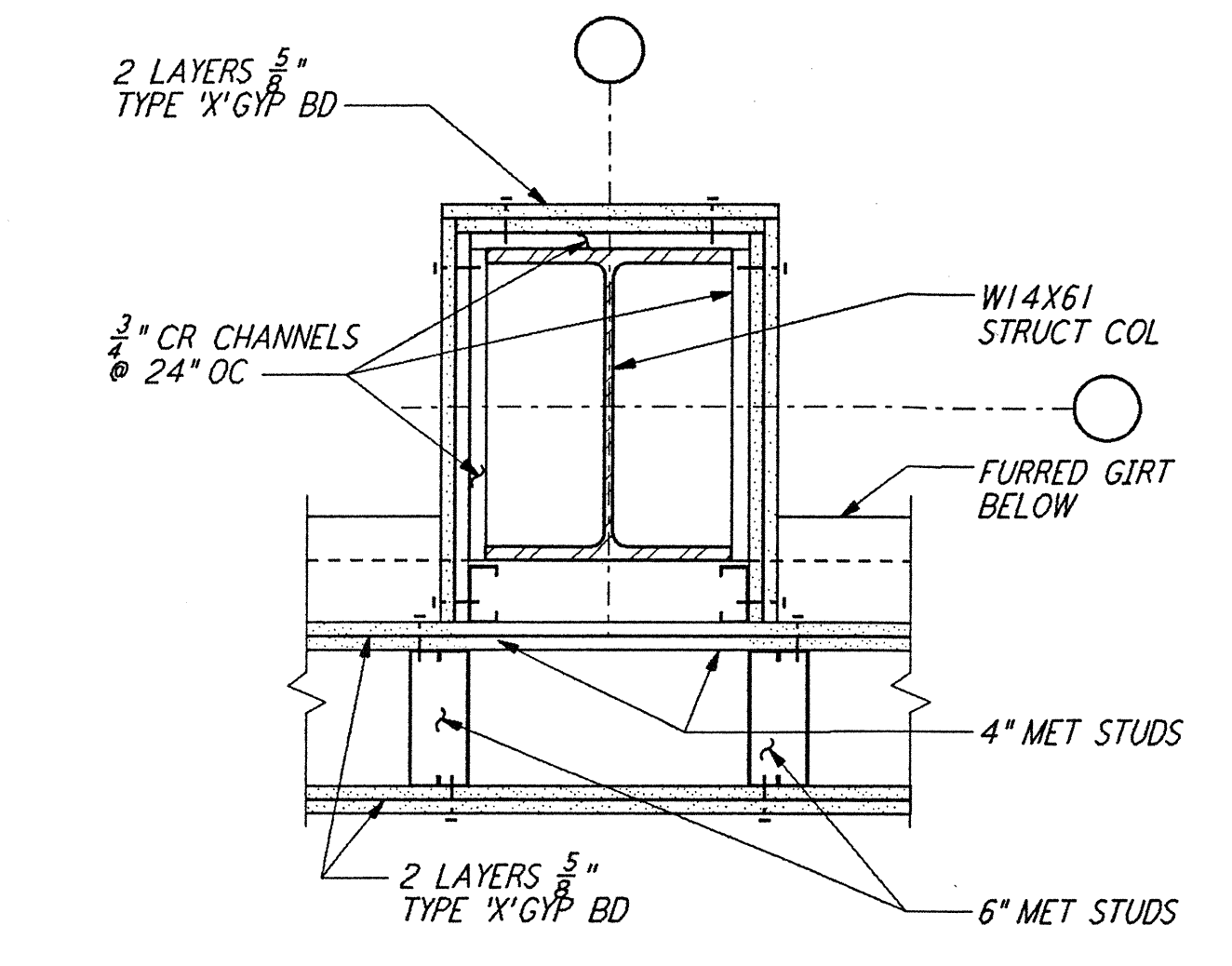

**2-HR WALL @ COLUMN** (1) REF  
 1 1/2" = 1'-0"  
 WA-A-164 WA-A-422 WA-A-504 WA-A-505

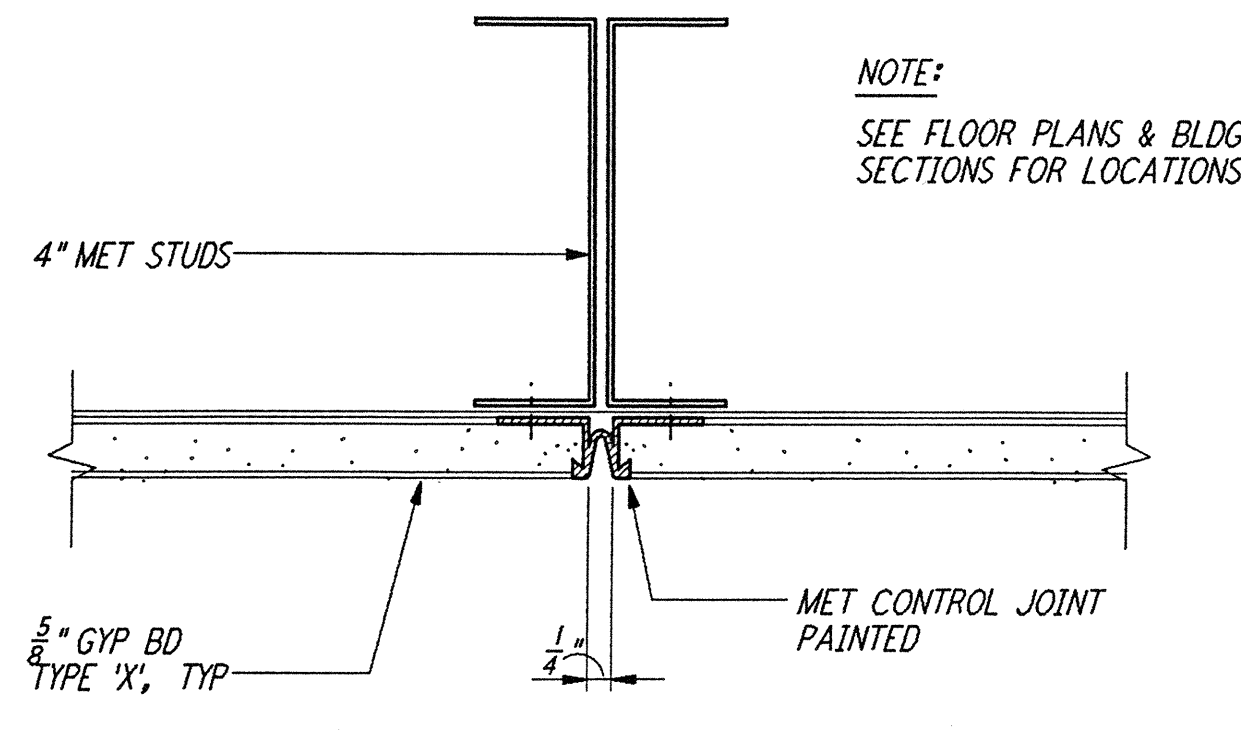

**GYP BD CONTROL JOINT DTL** (18) REF  
 HALF SIZE  
 WA-A-422

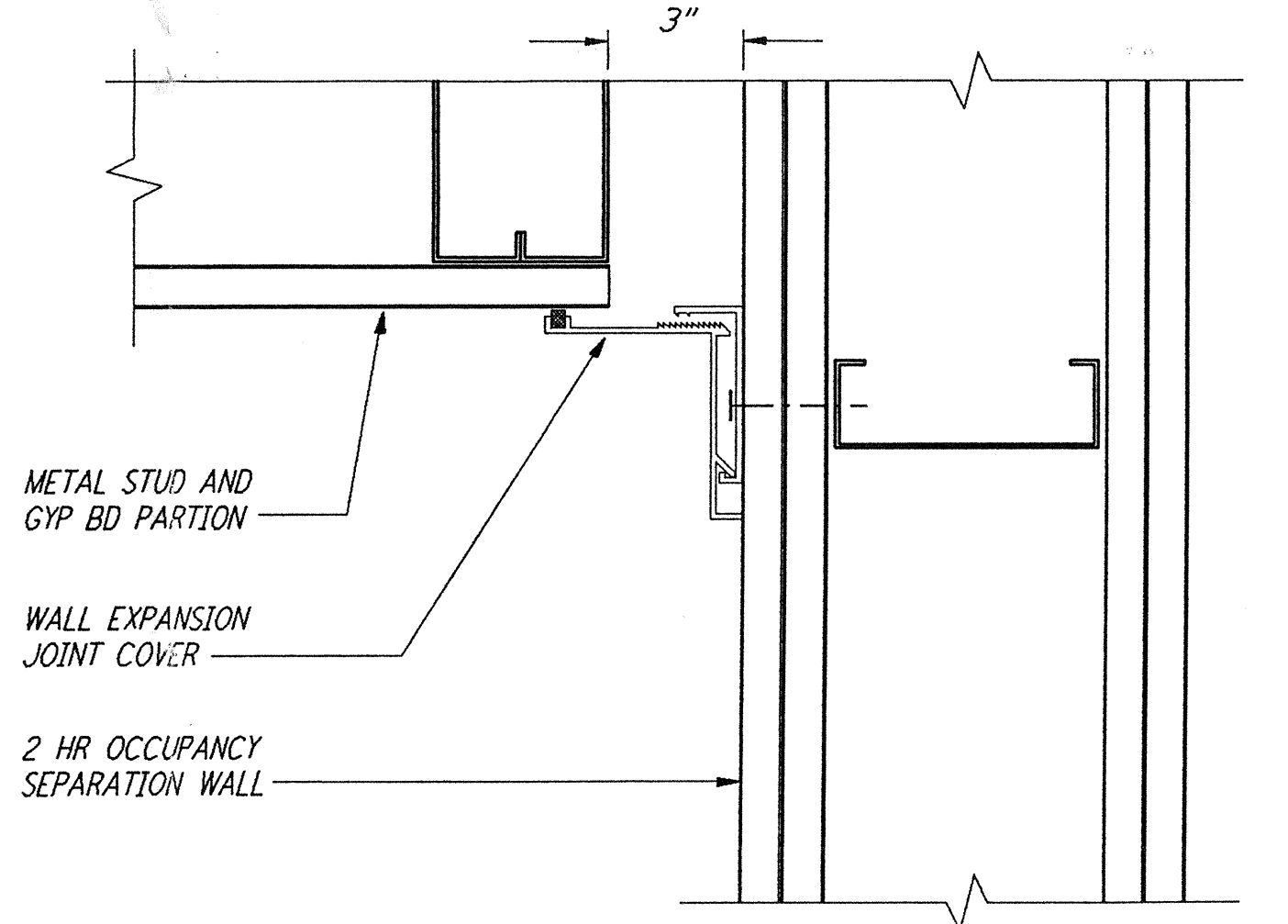

**WALL EXPANSION JT COVER** (14) REF  
 3" = 1'-0"  
 WA-A-422 WA-A-109

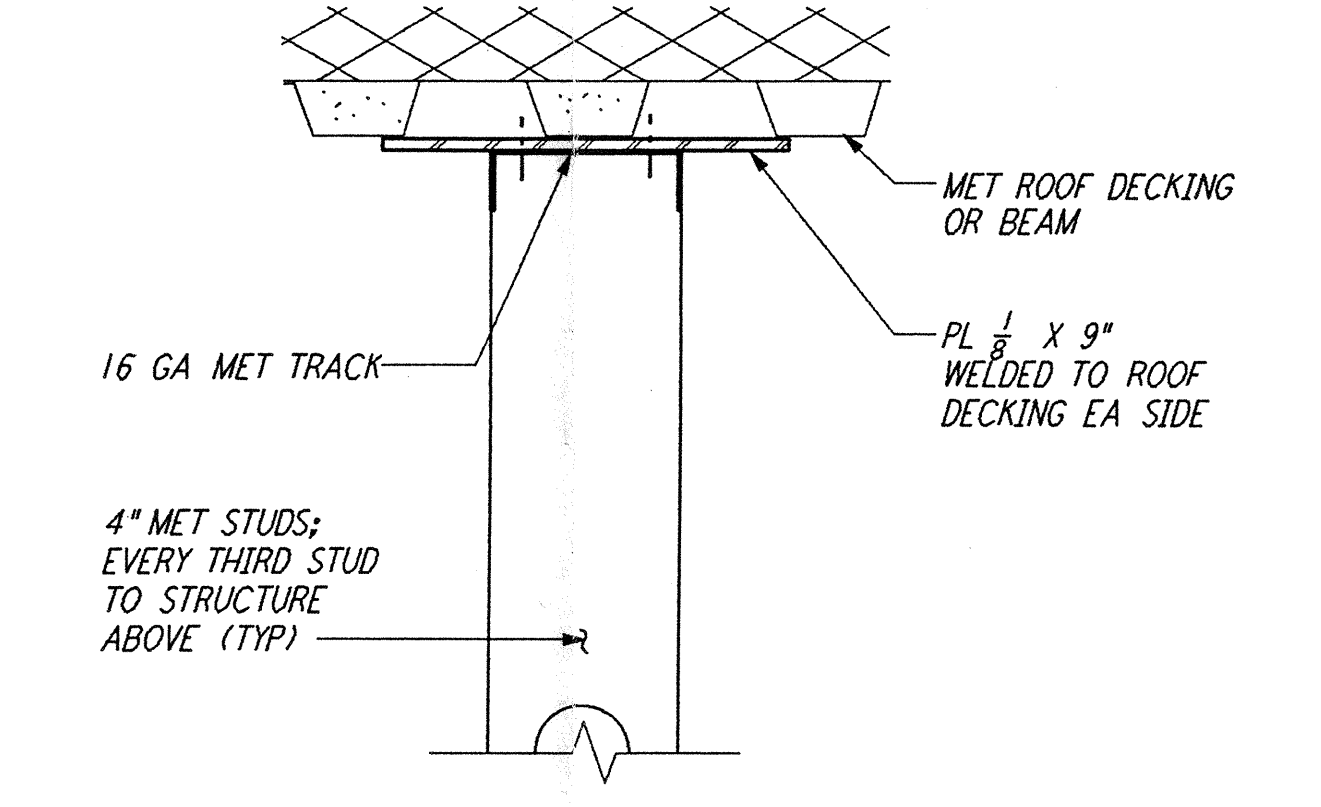

**STUD FRAMING @ ROOF DECK** (10) REF  
 3" = 1'-0"  
 WA-A-422 WA-A-163

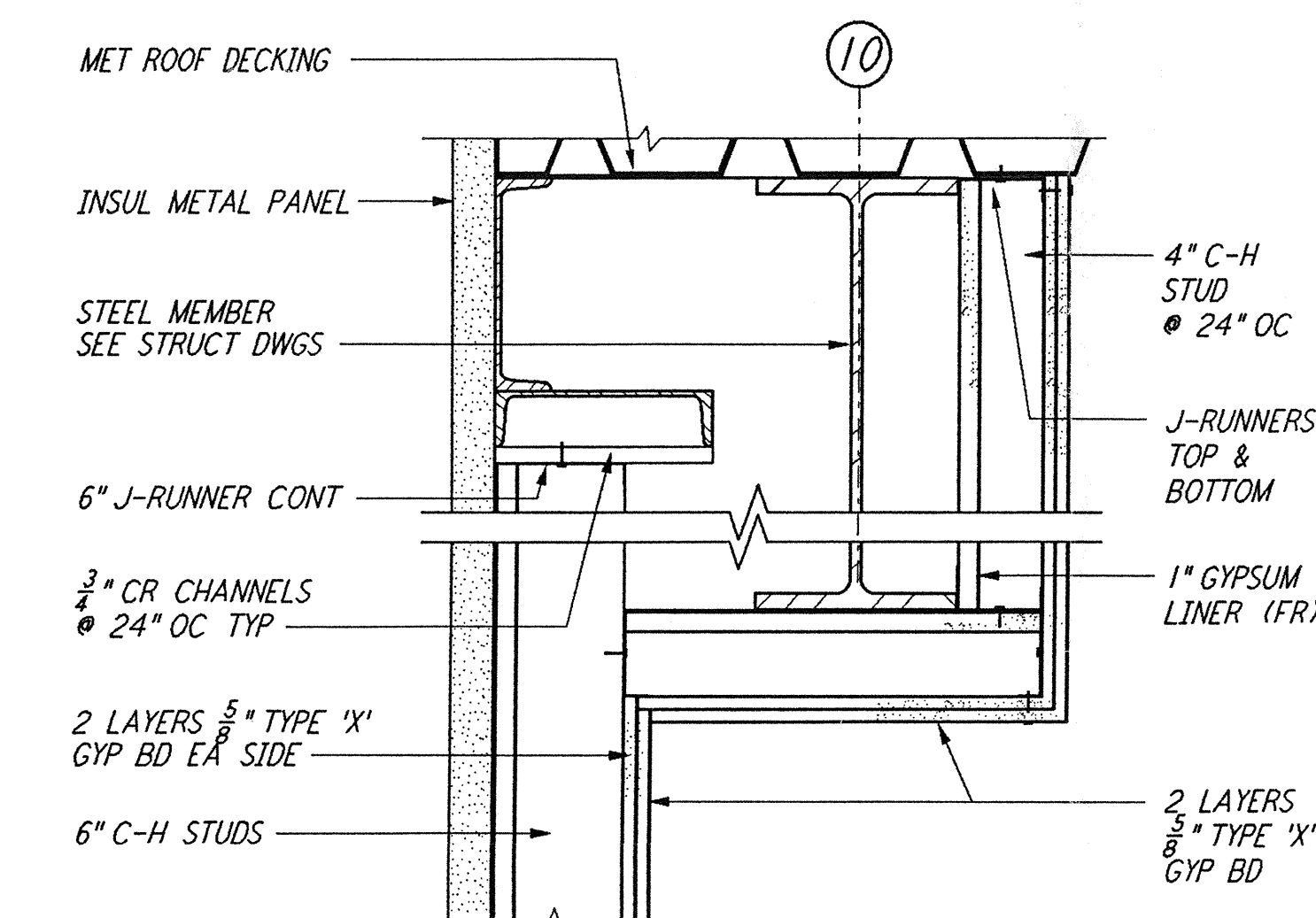

**2-HR WALL @ ROOF DECK** (6) REF  
 1 1/2" = 1'-0"  
 WA-A-422 WA-A-162

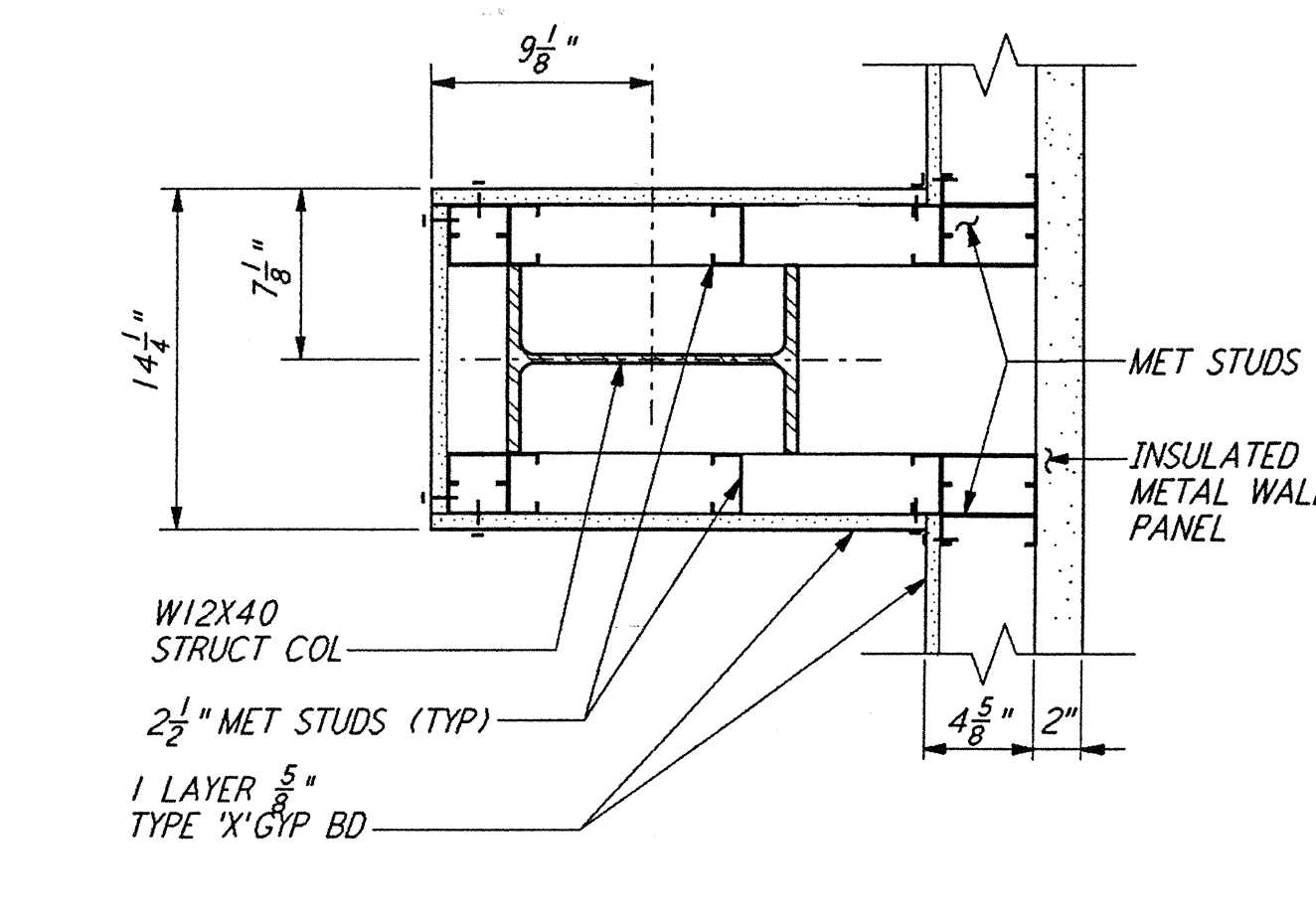

**WALL @ COLUMN** (2) REF  
 1 1/2" = 1'-0"  
 WA-A-422 WA-A-108

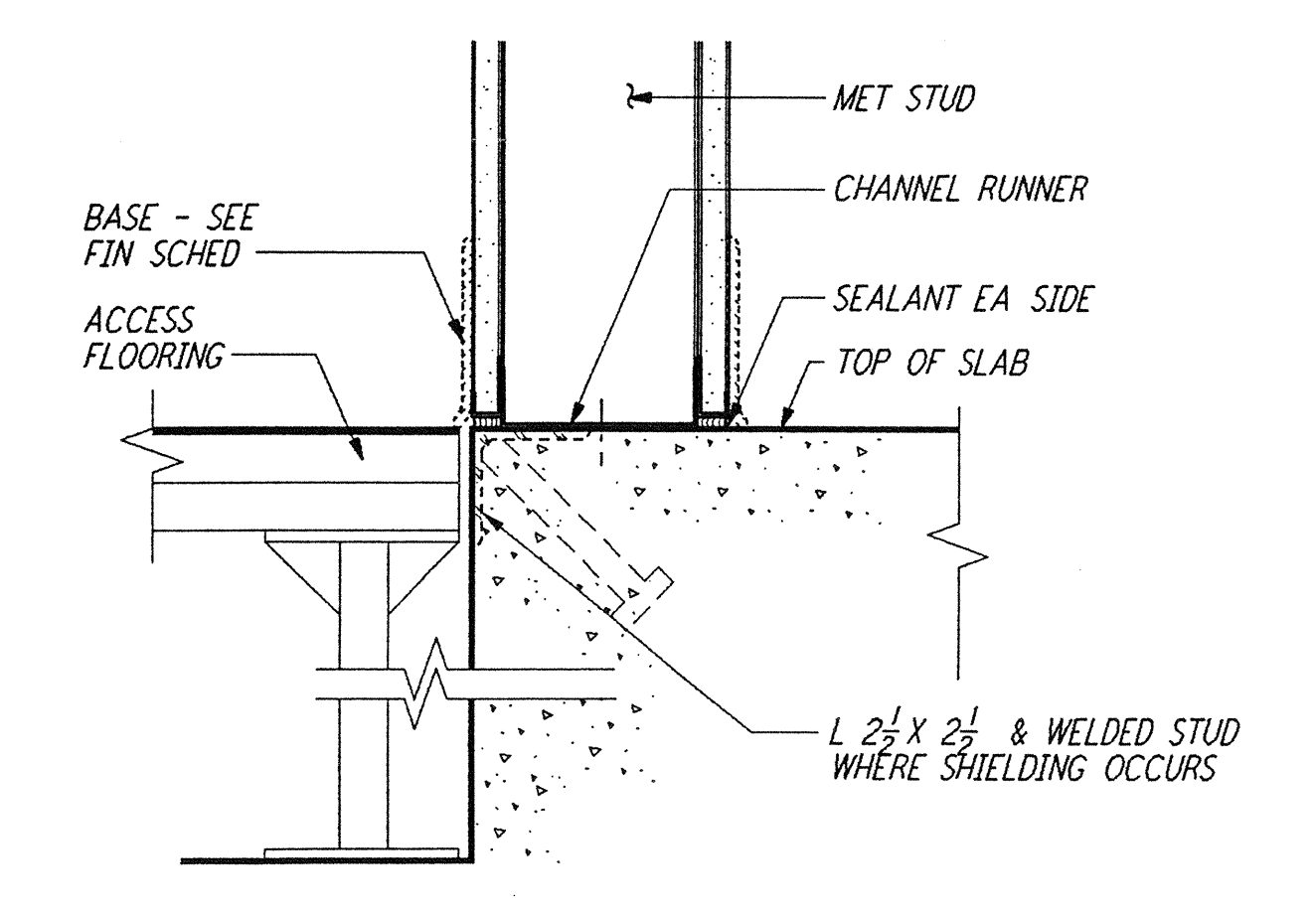

**ELEVATED FLOOR SYSTEM** (19) REF  
 3" = 1'-0"  
 WA-A-422 WA-A-162

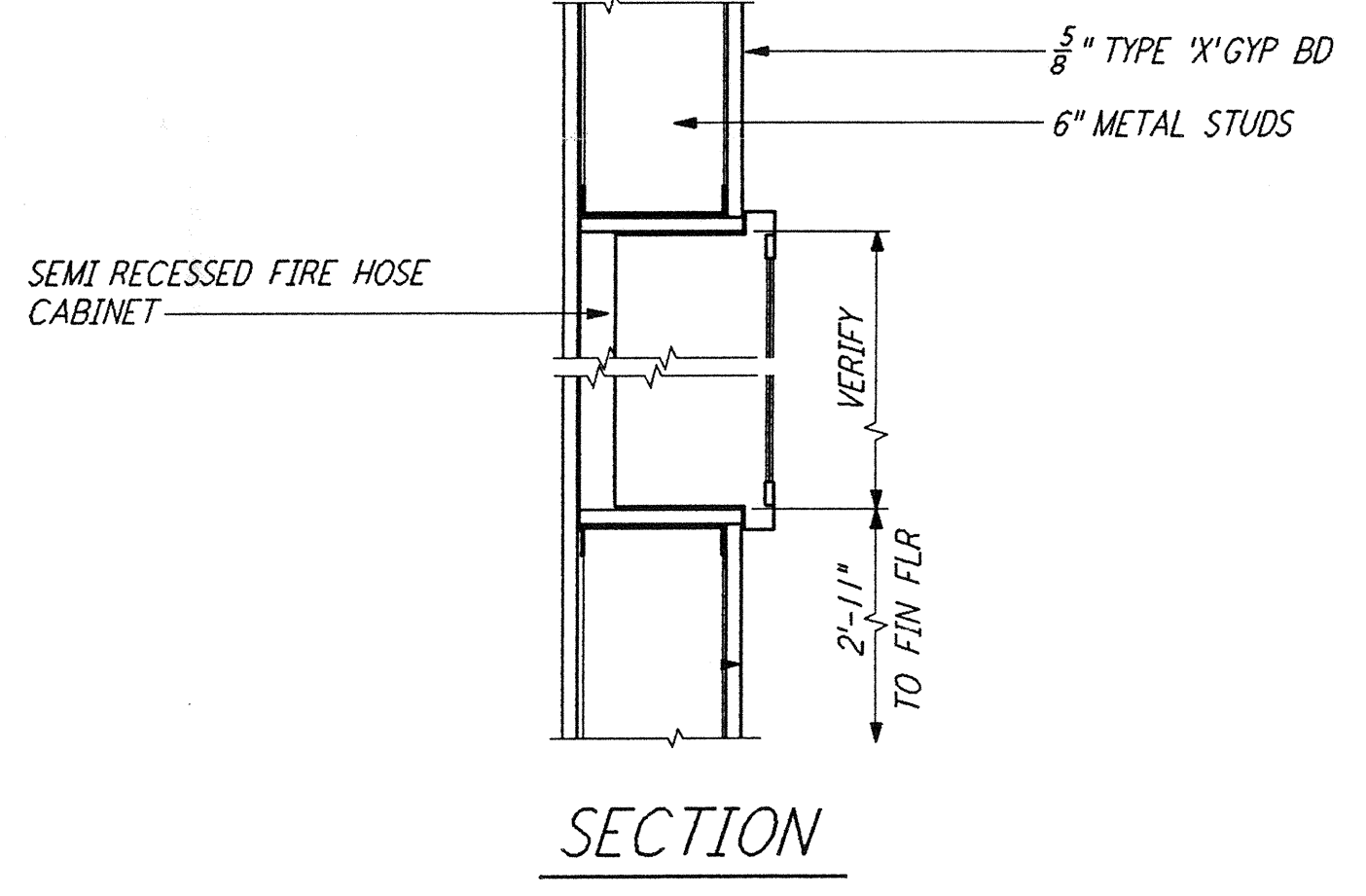

**FIRE HOSE CABINET** (15) REF  
 3" = 1'-0"  
 WA-A-422 WA-A-422

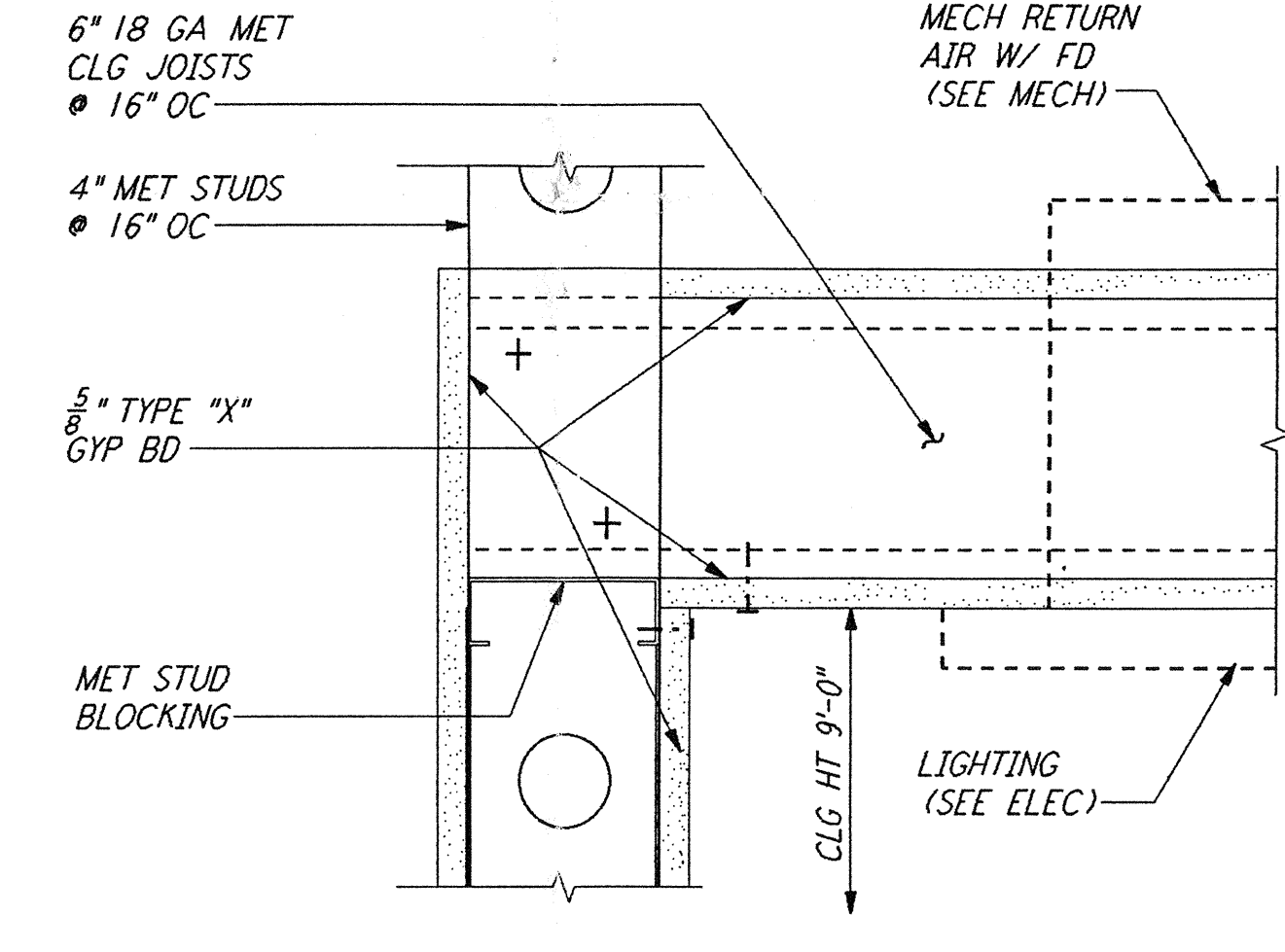

**1-HR CORRIDOR** (11) REF  
 3" = 1'-0"  
 WA-A-422 WA-A-161

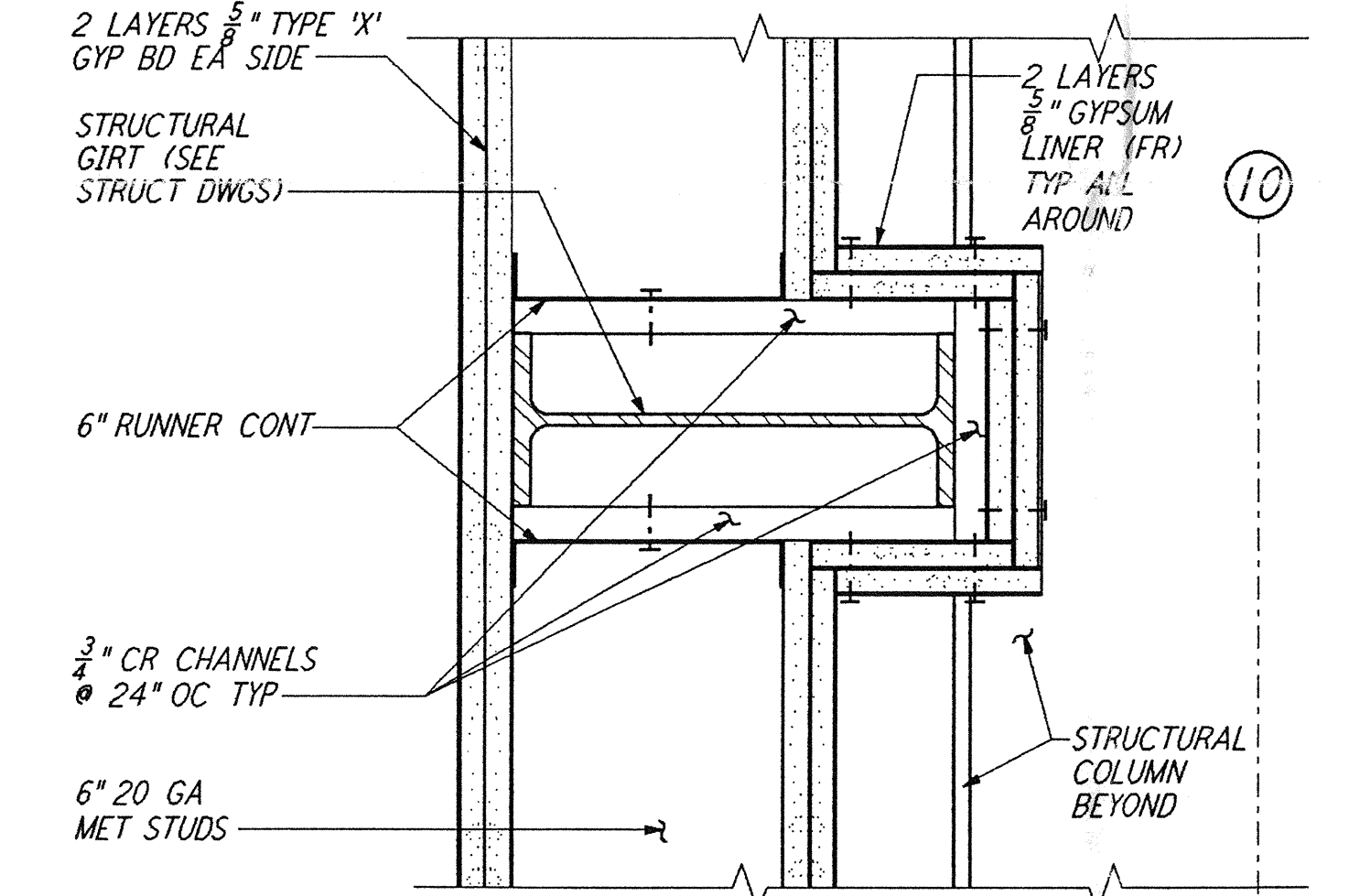

**2-HR WALL @ STRUCT GIRT** (7) REF  
 3" = 1'-0"  
 WA-A-422 WA-A-162

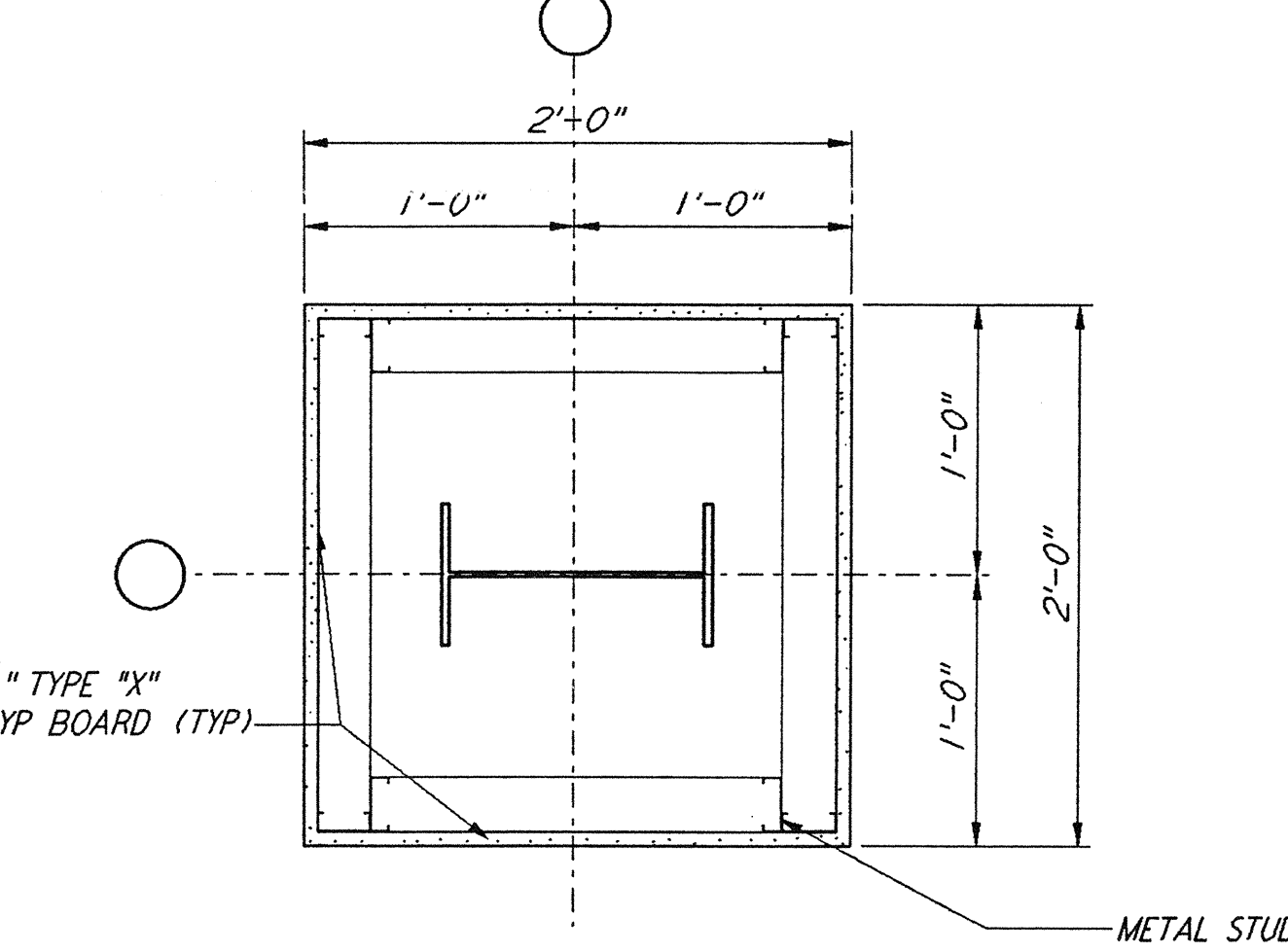

**COLUMN FURRING DETAIL** (3) REF  
 1 1/2" = 1'-0"  
 WA-A-422 WA-A-109

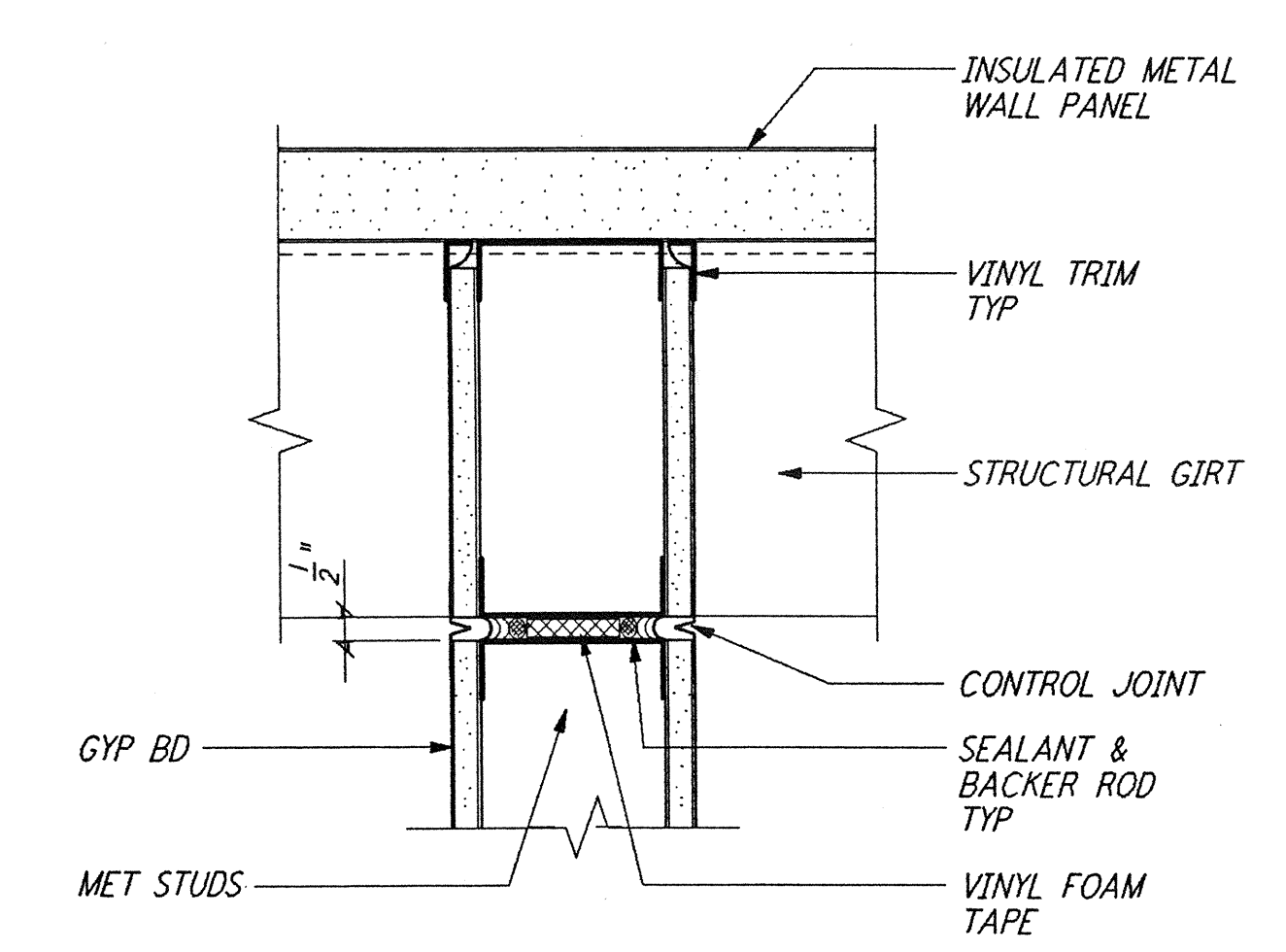

**WALL DETAIL @ HORIZ GIRT** (20) REF  
 3" = 1'-0"  
 WA-A-422 WA-A-112

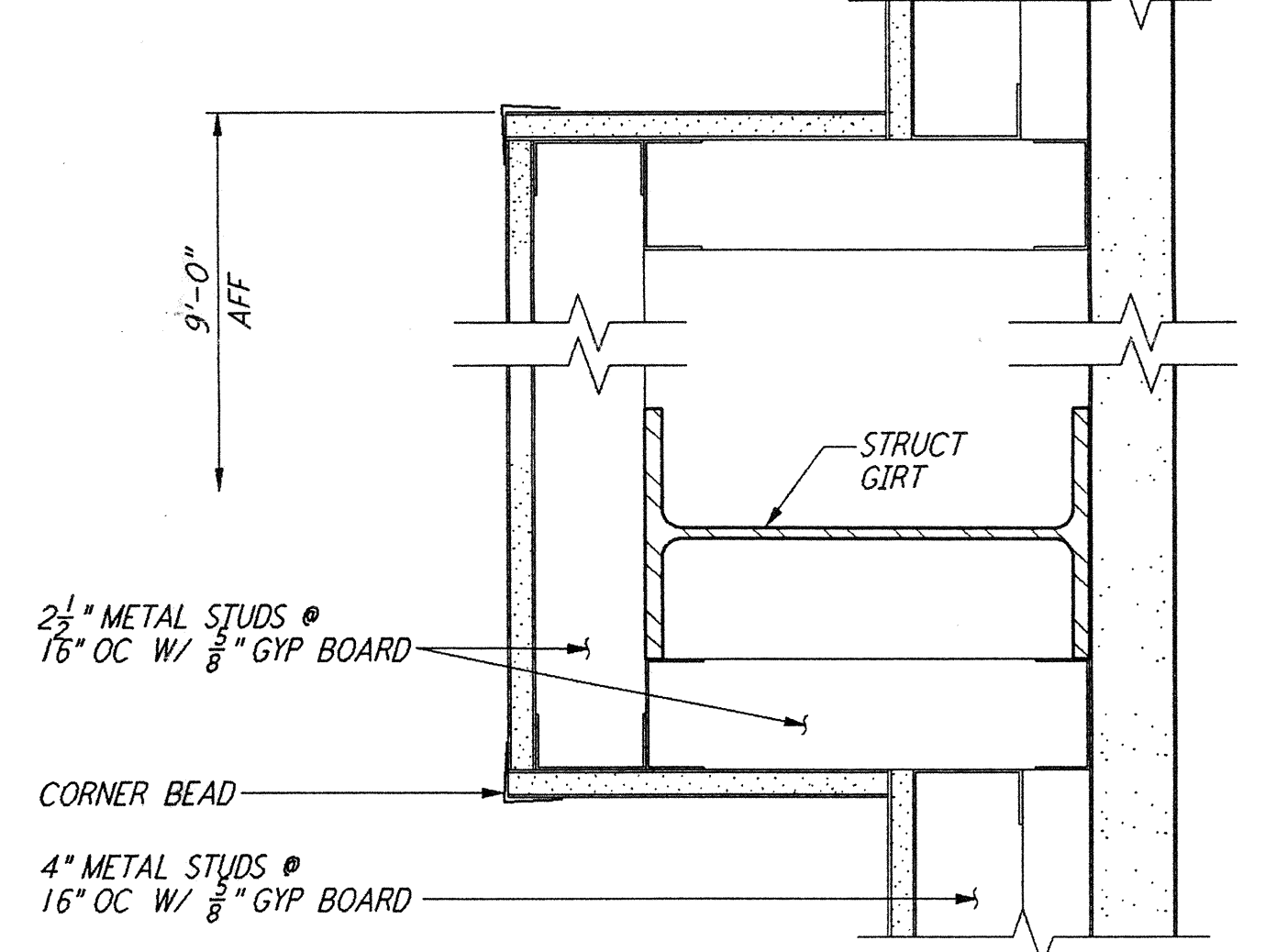

**FURRING AT GIRT** (16) REF  
 3" = 1'-0"  
 WA-A-422 WA-A-162

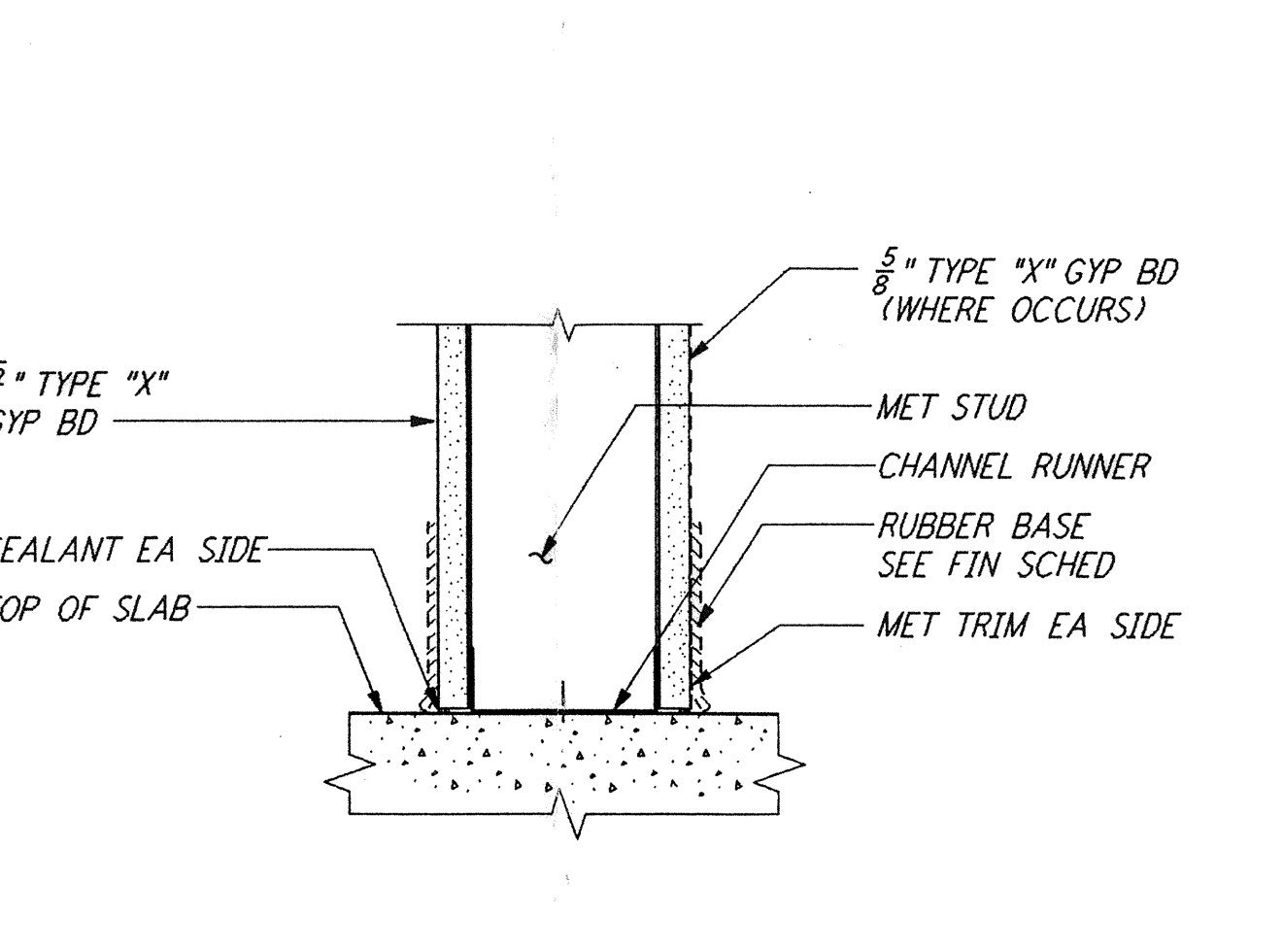

**STUD WALL @ BASE** (12) REF  
 3" = 1'-0"  
 WA-A-422 WA-A-161

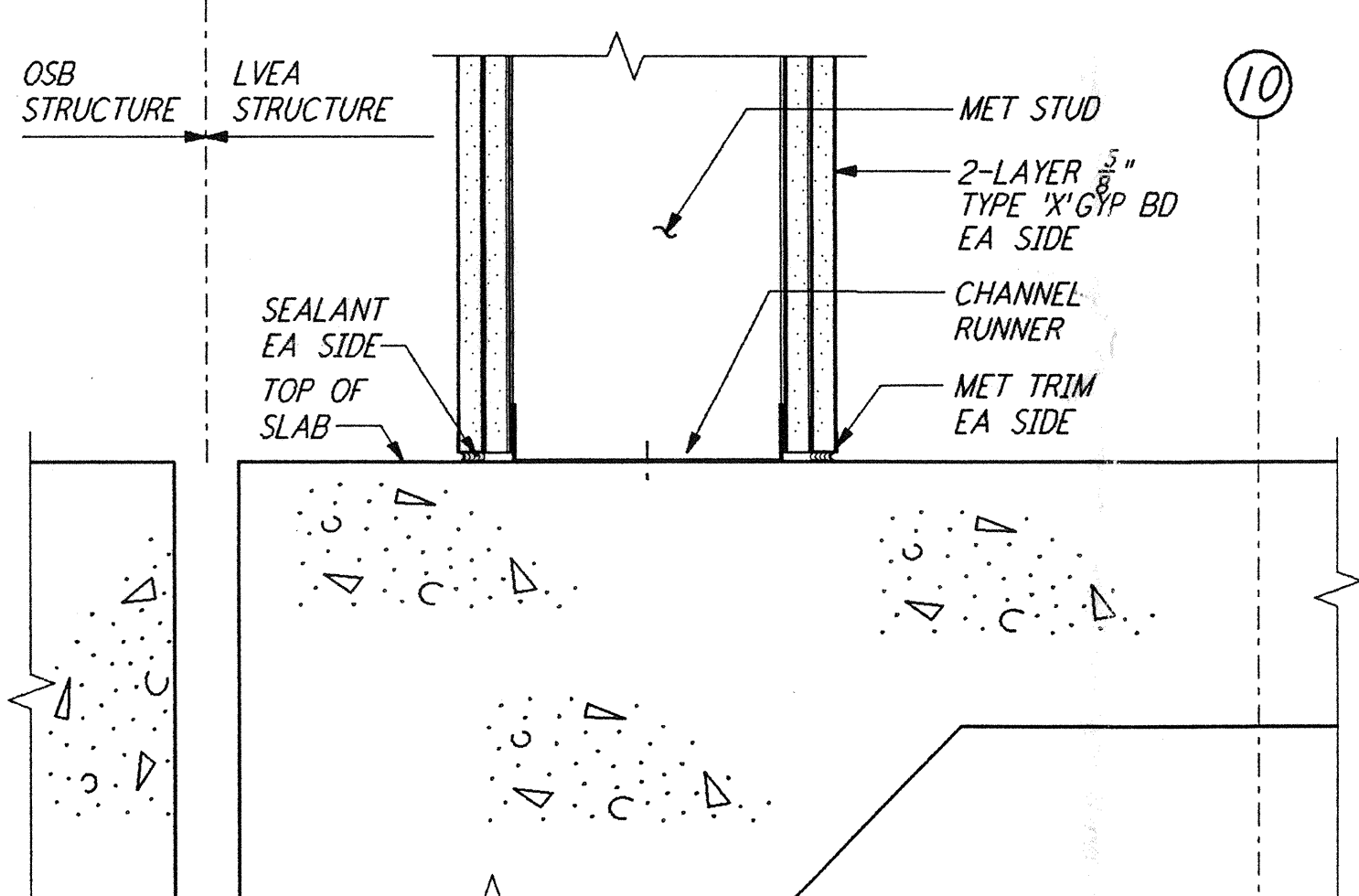

**2-HR WALL @ BASE** (8) REF  
 3" = 1'-0"  
 WA-A-422 WA-A-162

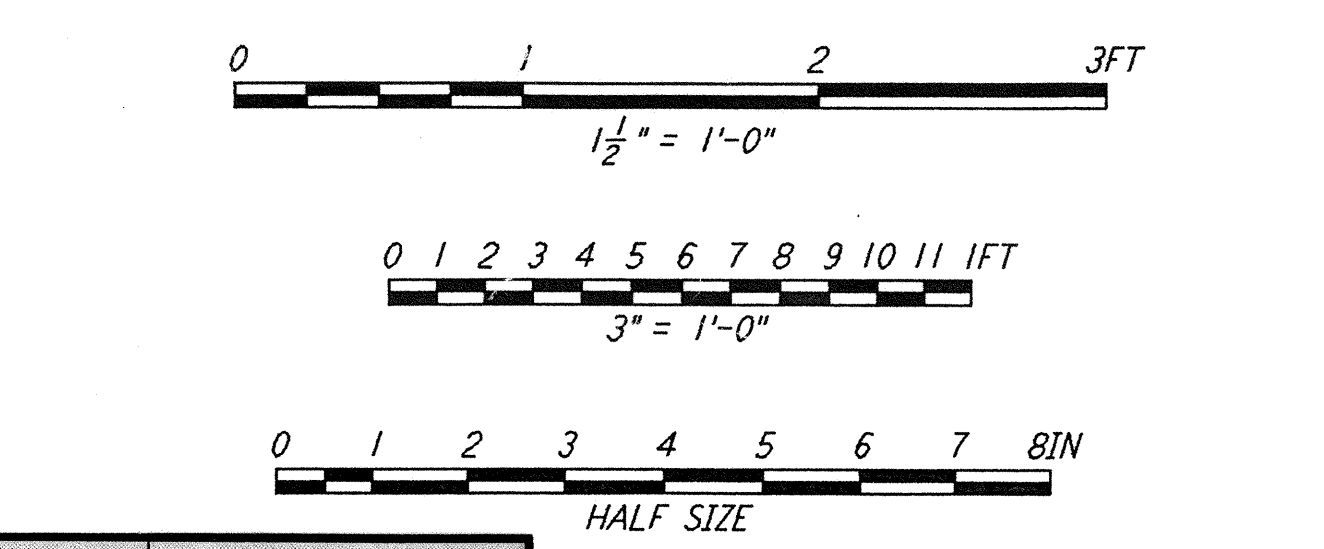

Date Revised	4/19/96	LOGO	D9460266-B-0
Contractor	4/19/96	LOGO	C9460557-00-V
TIM #	28	Approved	
Date	4/19/96	Approved	
TDM #		Approved	
Date		Approved	
Gen'l Transmittal		Approved	
Date		Approved	

REFERENCES	REVISIONS	NO.	DATE	BY	CHKD	ENGR	PROJ	DESCRIPTION
	B	4-19-96	SF	SF	SF	SF	SF	FINAL DESIGN REVIEW & BID
	A	01/17/96	SF	SF	SF	SF	SF	PRELIMINARY DESIGN REVIEW

DRAWN	BK/RR
CHECKED	
ENGINEER	
PROJ	

**PARSONS**  
 100 WEST WALNUT STREET  
 PASADENA, CALIFORNIA

**LIGO**  
 CALIFORNIA INSTITUTE OF TECHNOLOGY  
 MASSACHUSETTS INSTITUTE OF TECHNOLOGY

**LASER INTERFEROMETER  
 GRAVITATIONAL-WAVE OBSERVATORY  
 SITE NO. 1 - HANFORD, WASHINGTON**

TITLE	ARCHITECTURAL INTERIOR WALL DETAILS	SCALE	AS NOTED	CONTRACT NUMBER	PP150969	PROJECT NUMBER	8094
SHEET NUMBER	<b>WA-A-422</b>	REVISIONS					

LIGO-D960266-B-0