

17 FIRE EXTINGUISHER CABINET  
 1/2" = 1'-0" REF WA-A-422 WA-A-108 WA-A-109

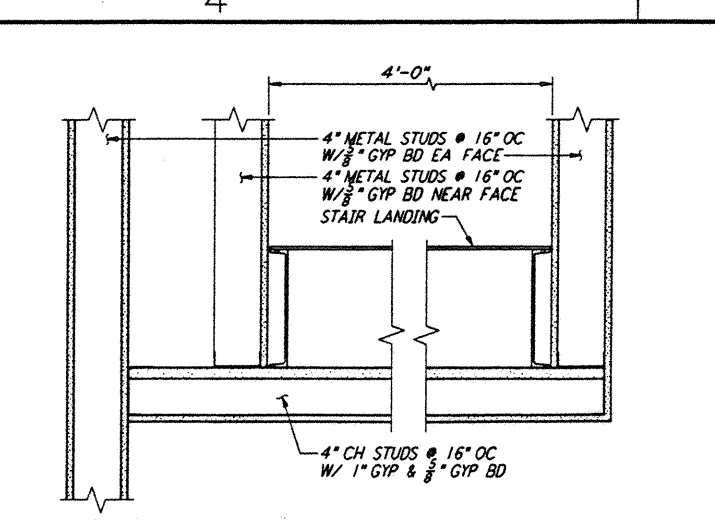

13 SECTION @ STAIR  
 1/2" = 1'-0" REF WA-A-422 WA-A-552

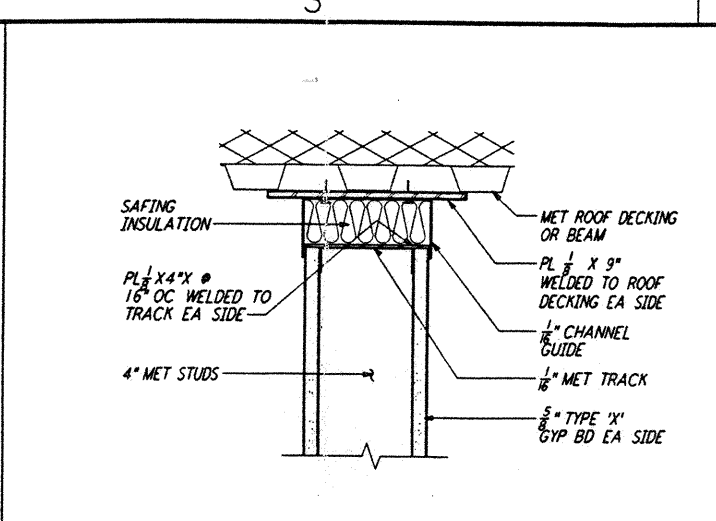

9 1-HR WALL @ ROOF DECK  
 3/4" = 1'-0" REF WA-A-422 WA-A-162

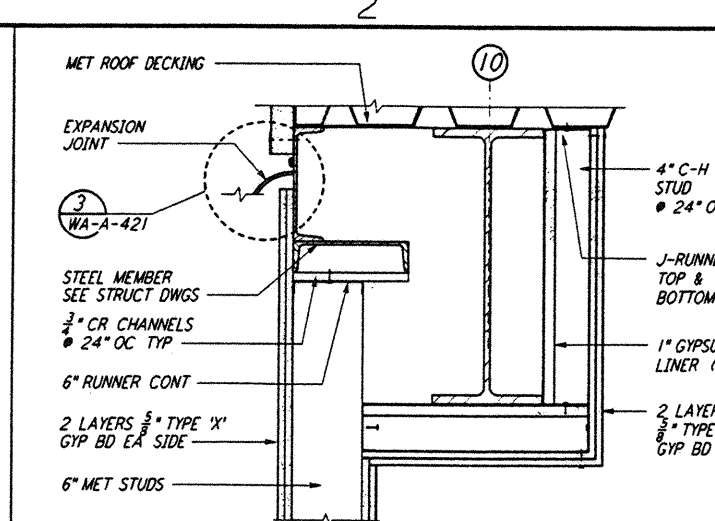

5 2-HR WALL @ ROOF DECK  
 1/2" = 1'-0" REF WA-A-422 WA-A-161

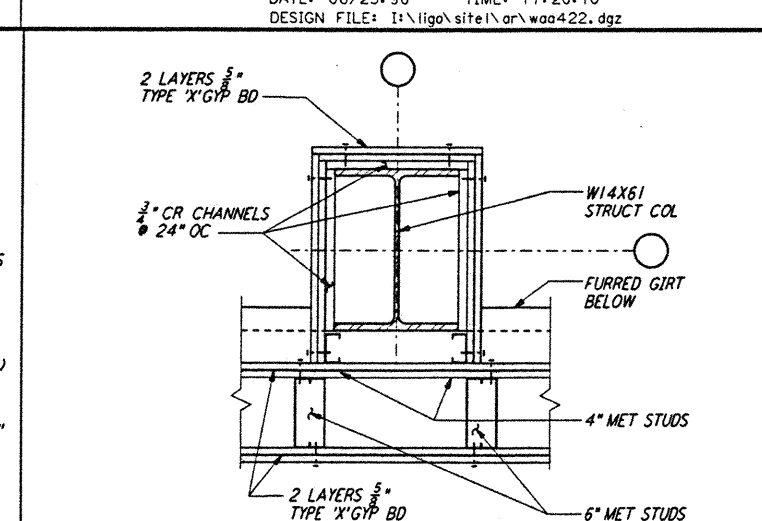

1 2-HR WALL @ COLUMN  
 1/2" = 1'-0" REF WA-A-422 WA-A-504 WA-A-505

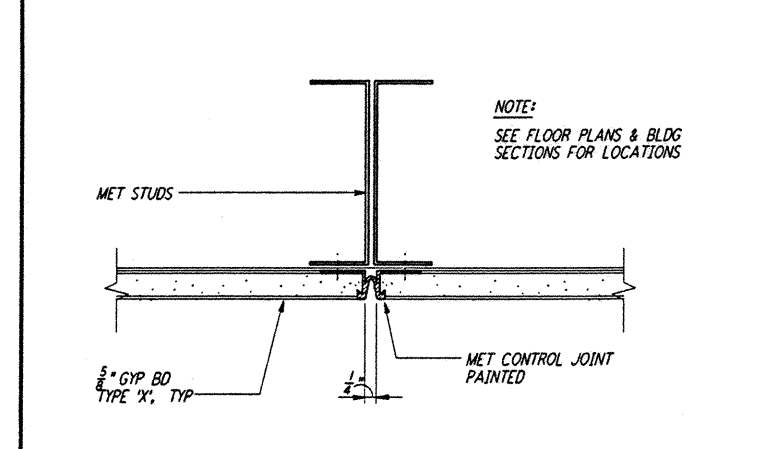

18 GYP BD CONTROL JOINT DTL  
 HALF SIZE REF WA-A-422 WA-A-251 WA-A-551

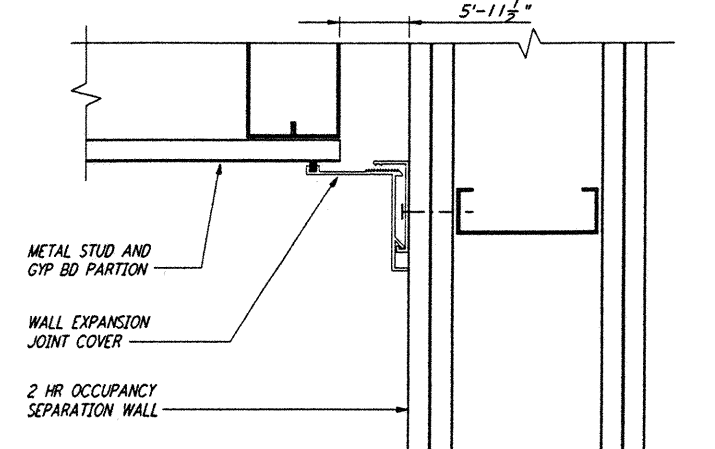

14 WALL EXPANSION JT COVER  
 3/4" = 1'-0" REF WA-A-422 WA-A-109

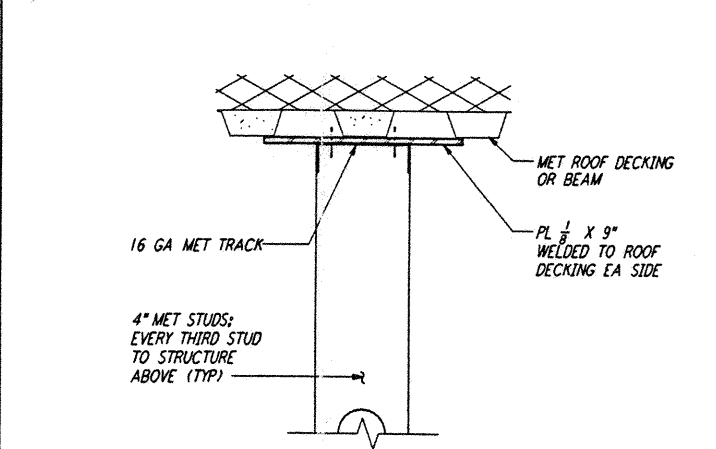

10 STUD FRAMING @ ROOF DECK  
 3/4" = 1'-0" REF WA-A-422 WA-A-163

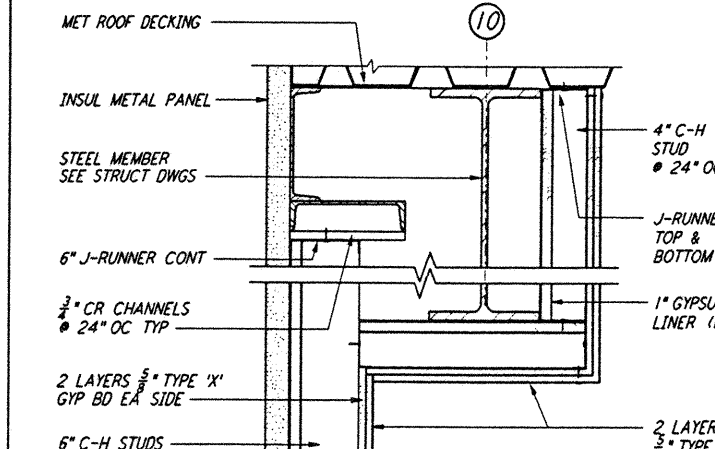

6 2-HR WALL @ ROOF DECK  
 1/2" = 1'-0" REF WA-A-422 WA-A-162

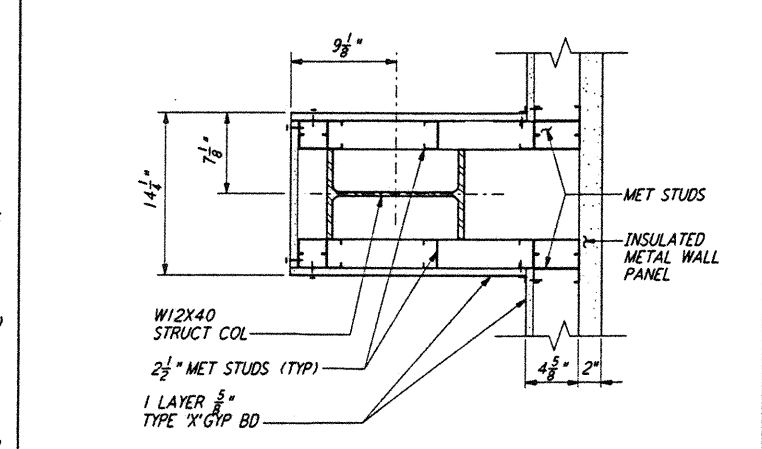

2 WALL @ COLUMN  
 1/2" = 1'-0" REF WA-A-422 WA-A-108

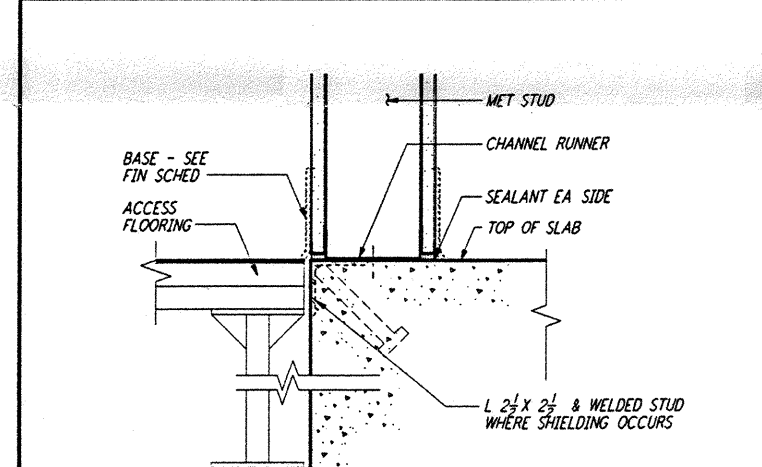

19 ELEVATED FLOOR SYSTEM  
 3/4" = 1'-0" REF WA-A-422 WA-A-162

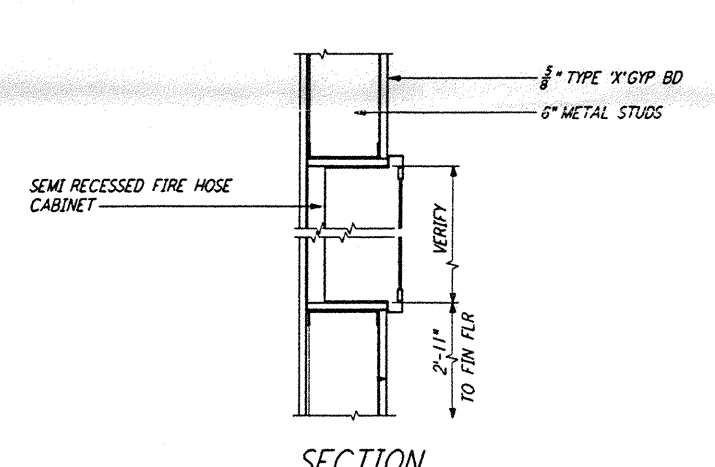

15 FIRE HOSE CABINET  
 3/4" = 1'-0" REF WA-A-422 WA-A-422

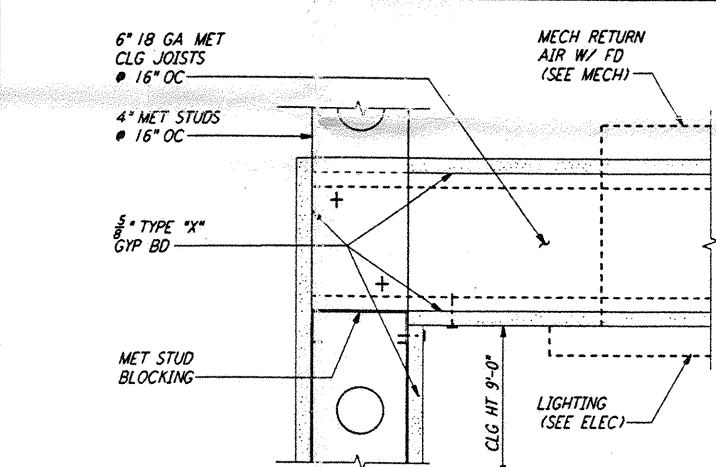

11 1-HR CORRIDOR  
 3/4" = 1'-0" REF WA-A-422 WA-A-161

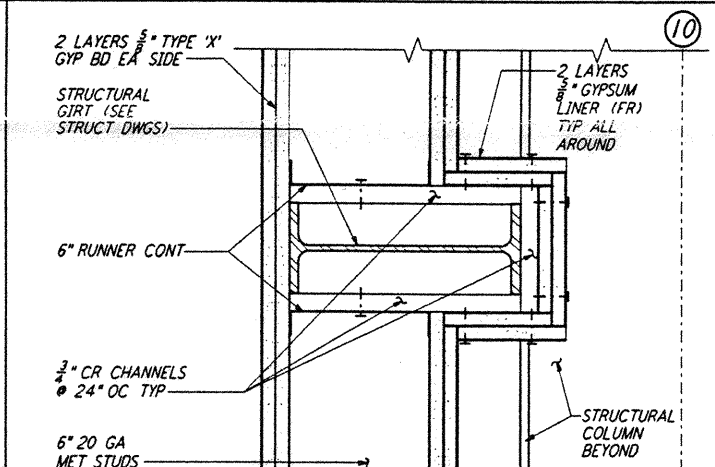

7 2-HR WALL @ STRUCT GIRT  
 3/4" = 1'-0" REF WA-A-422 WA-A-162

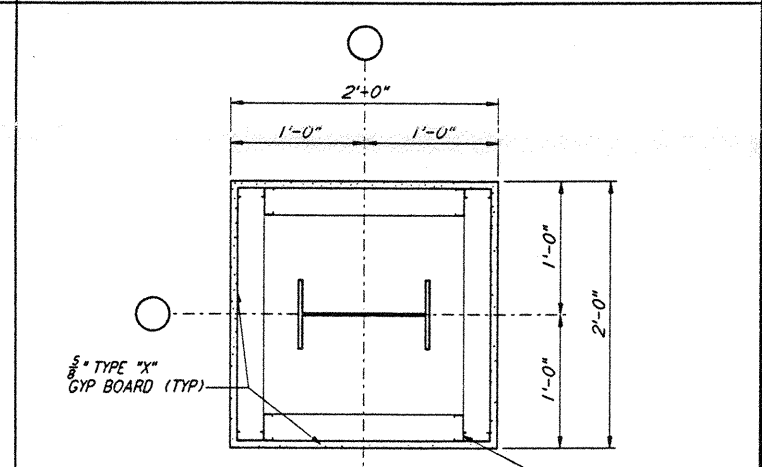

3 COLUMN FURRING DETAIL  
 1/2" = 1'-0" REF WA-A-422 WA-A-109

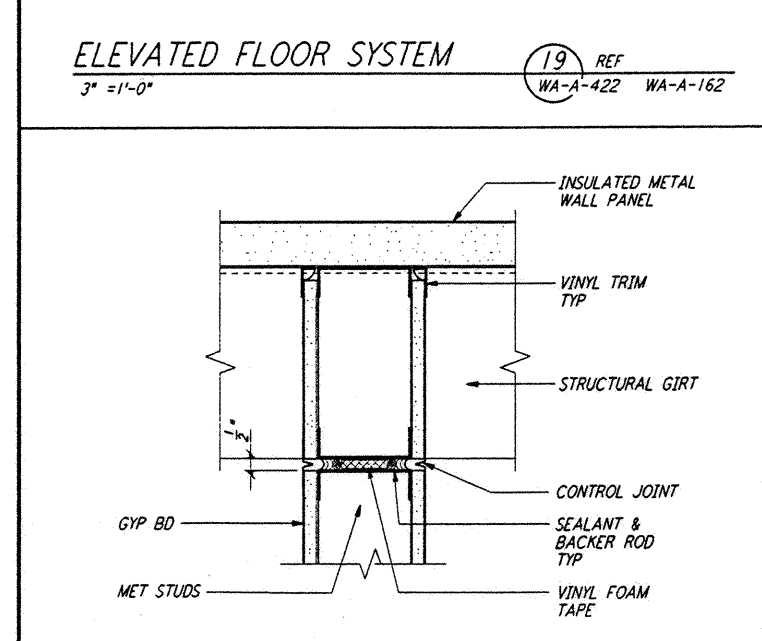

20 WALL DETAIL @ HORIZ GIRT  
 3/4" = 1'-0" REF WA-A-422 WA-A-112

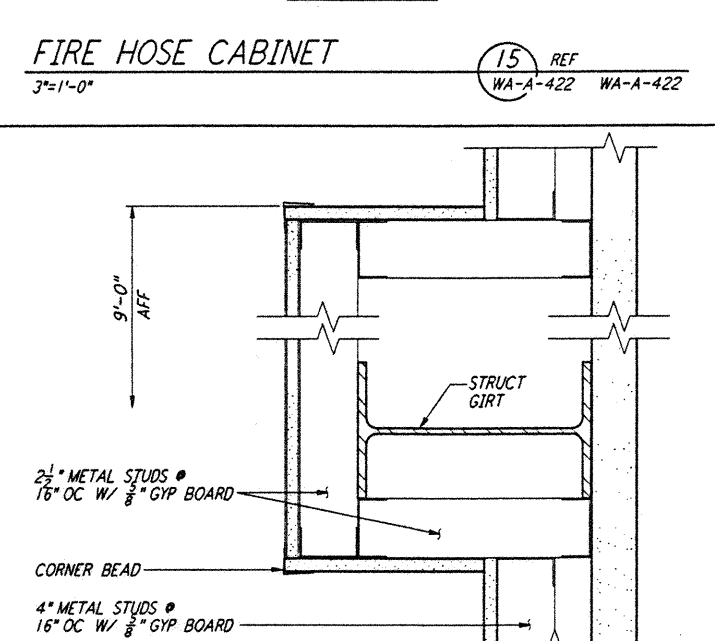

16 FURRING AT GIRT  
 3/4" = 1'-0" REF WA-A-422 WA-A-162

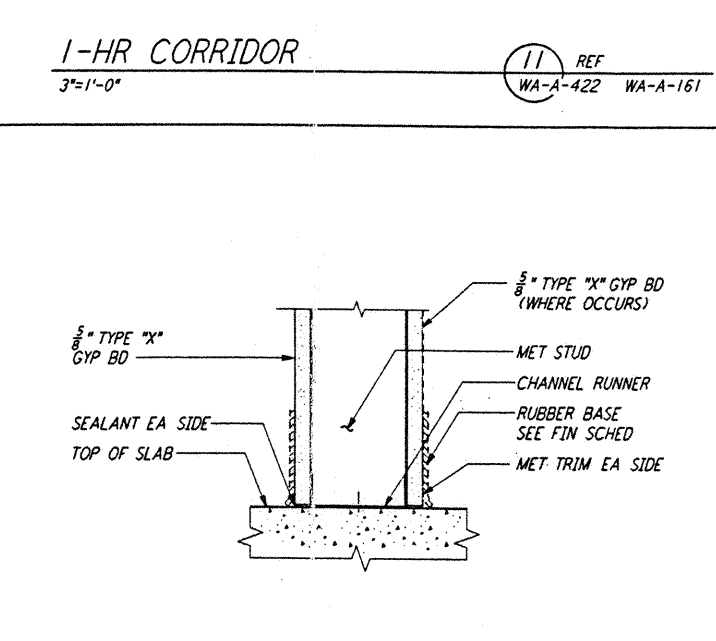

12 STUD WALL @ BASE  
 3/4" = 1'-0" REF WA-A-422 WA-A-161

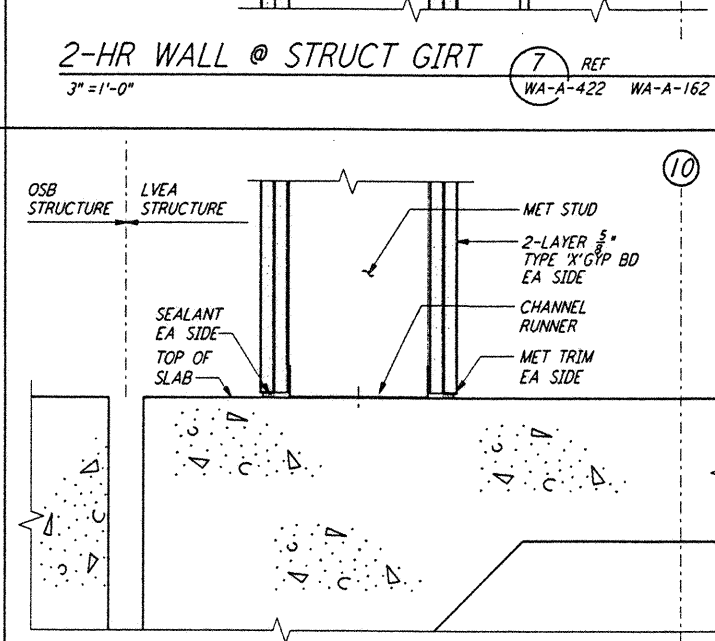

8 2-HR WALL @ BASE  
 3/4" = 1'-0" REF WA-A-422 WA-A-162

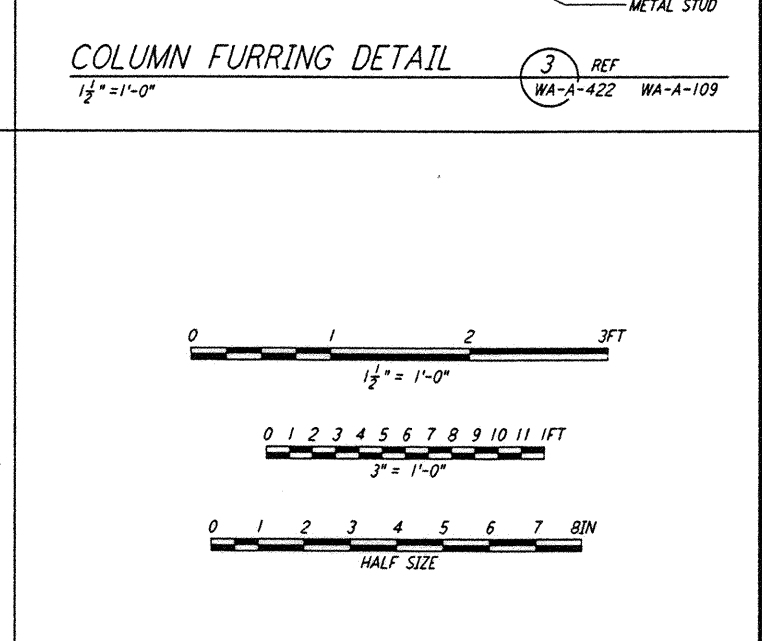

DRAWING NO.	DESCRIPTION	NO.	DATE	BY	CHKD	ENGR	PROJ	DESCRIPTION

NO.	DATE	BY	CHKD	ENGR	PROJ	DESCRIPTION

ISSUED FOR CONSTRUCTION	
DRAWN	BK/RR 5-12-96
CHECKED	TB 5-26-96
ENGINEER	TKK 7-12-92
PROJ	WDC 7-11-96



LASER INTERFEROMETER GRAVITATIONAL-WAVE OBSERVATORY SITE NO. 1 - HANFORD, WASHINGTON			
TITLE	SCALE	CONTRACT NUMBER	PROJECT NUMBER
ARCHITECTURAL INTERIOR WALL DETAILS	AS NOTED	PP150969	8094
SHEET NUMBER		WA-A-422	

This document and the design it covers are the property of PARSONS. They are loaned only with the borrower's expressed written agreement that they will not be reproduced, copied, loaned, exhibited, or used in any other way, except by written consent from PARSONS.