

FIRE EXTINGUISHER CABINET 17 REF
1 1/2" = 1'-0"
WA-A-422 WA-A-108
WA-A-109

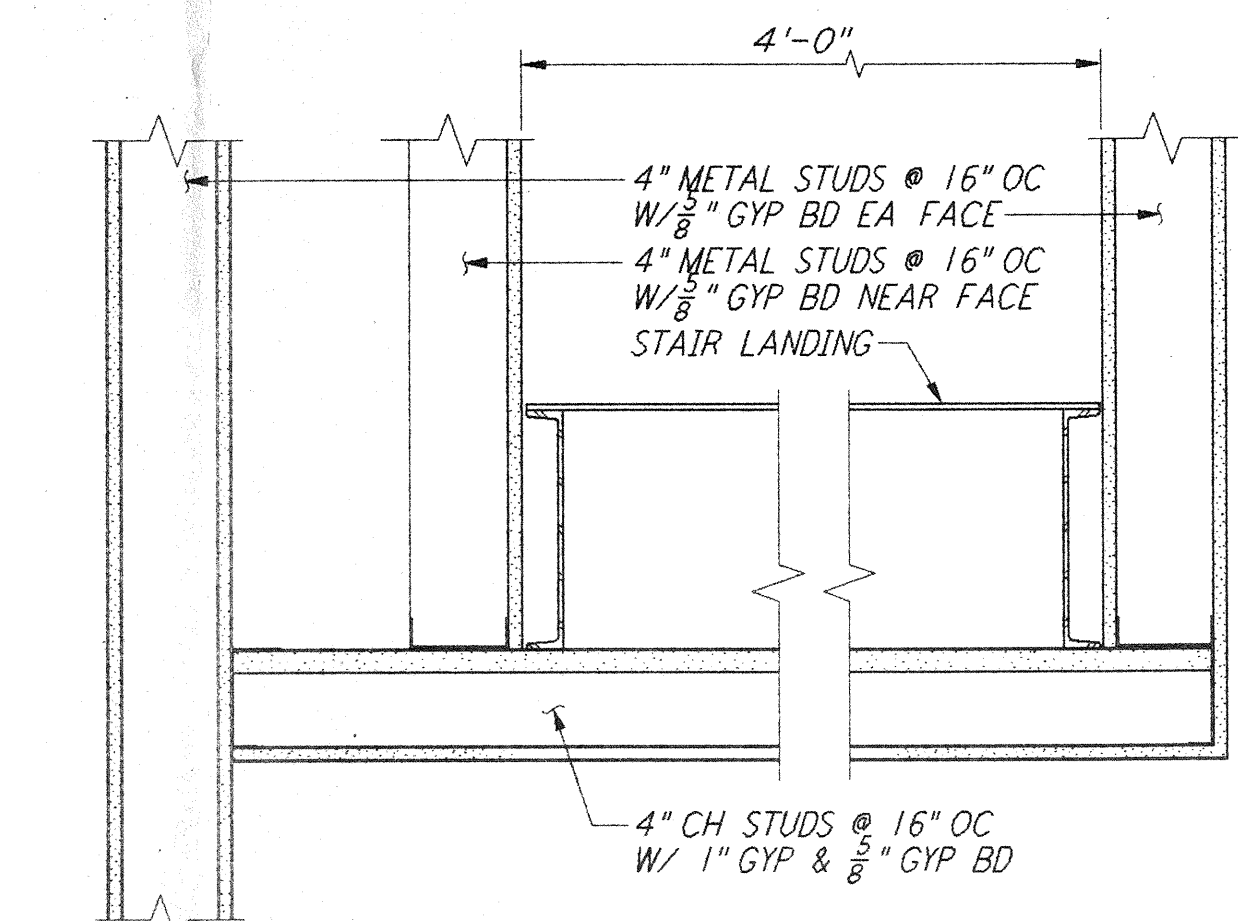

SECTION @ STAIR 13 REF
1 1/2" = 1'-0"
WA-A-422 WA-A-552

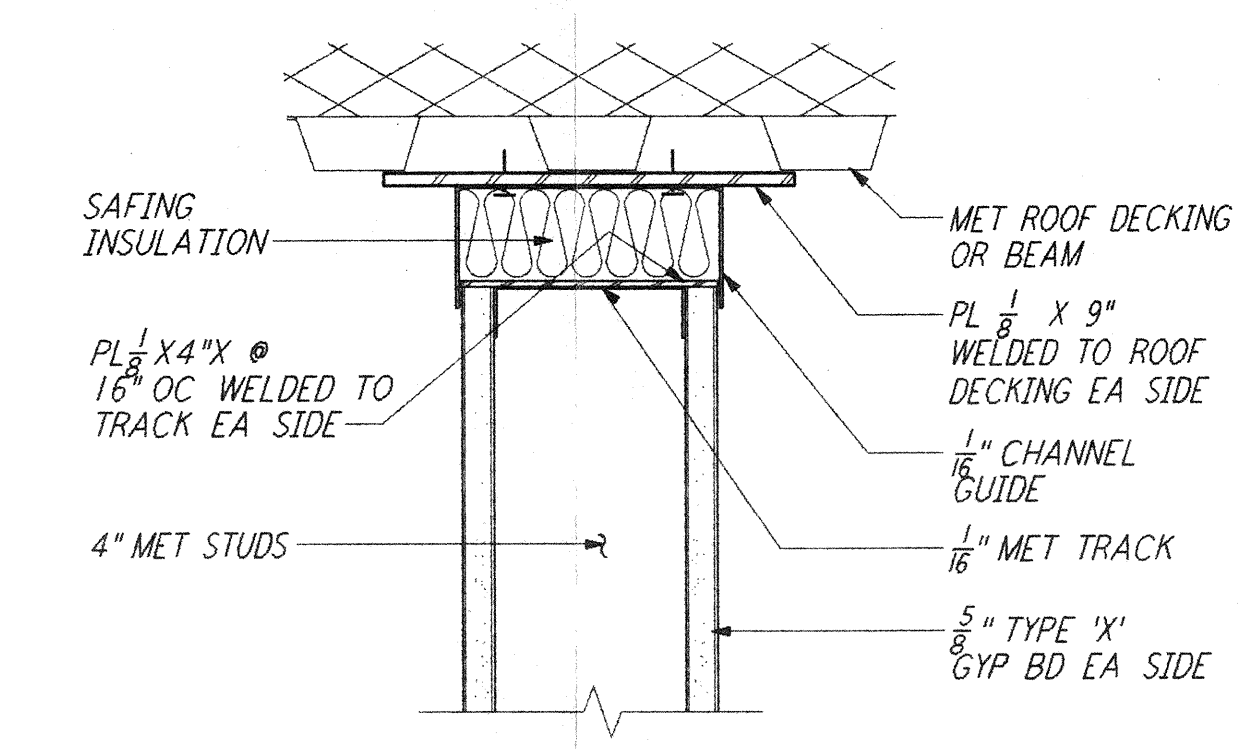

1-HR WALL @ ROOF DECK 9 REF
3" = 1'-0"
WA-A-422 WA-A-162

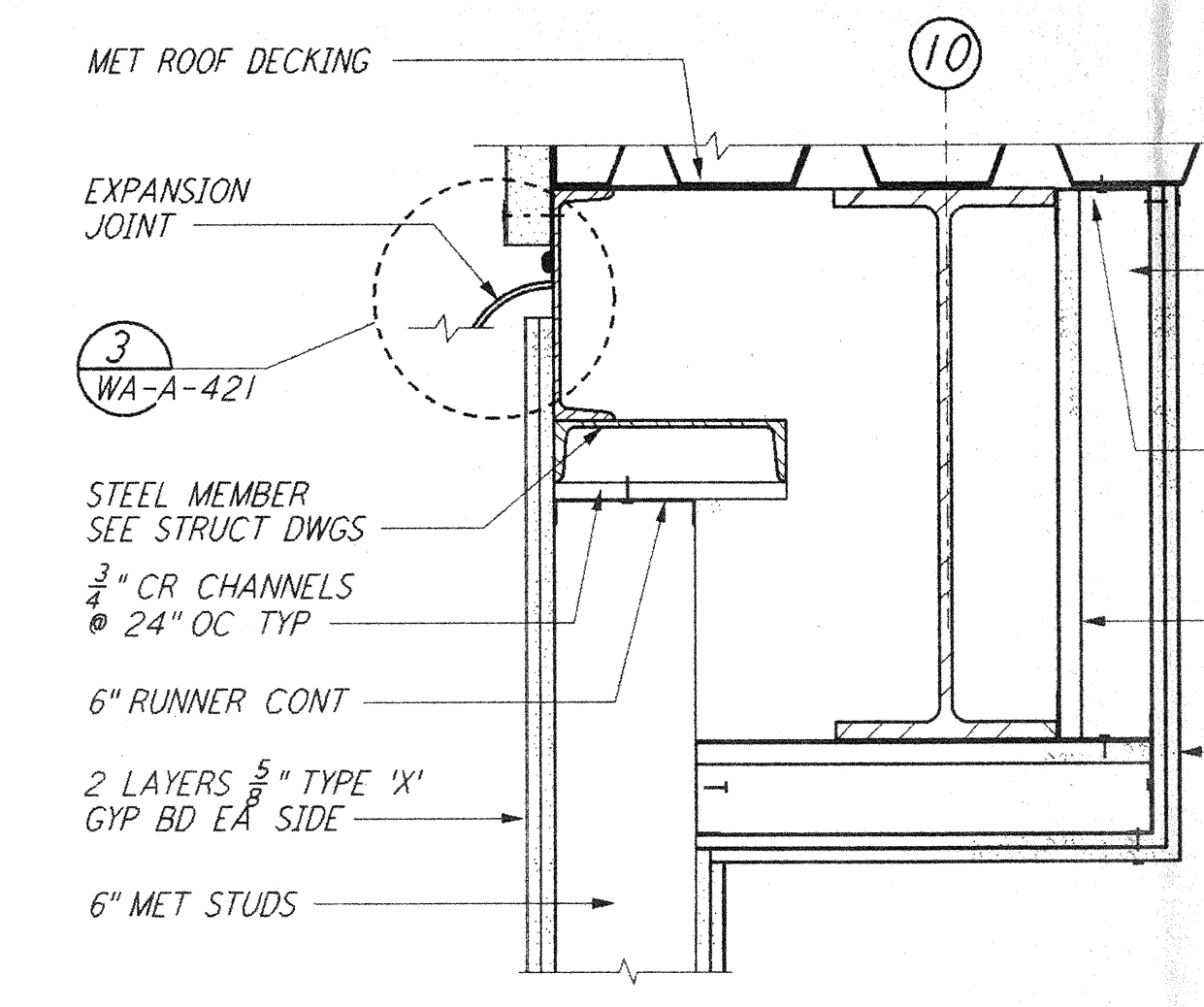

2-HR WALL @ ROOF DECK 5 REF
1 1/2" = 1'-0"
WA-A-422 WA-A-161

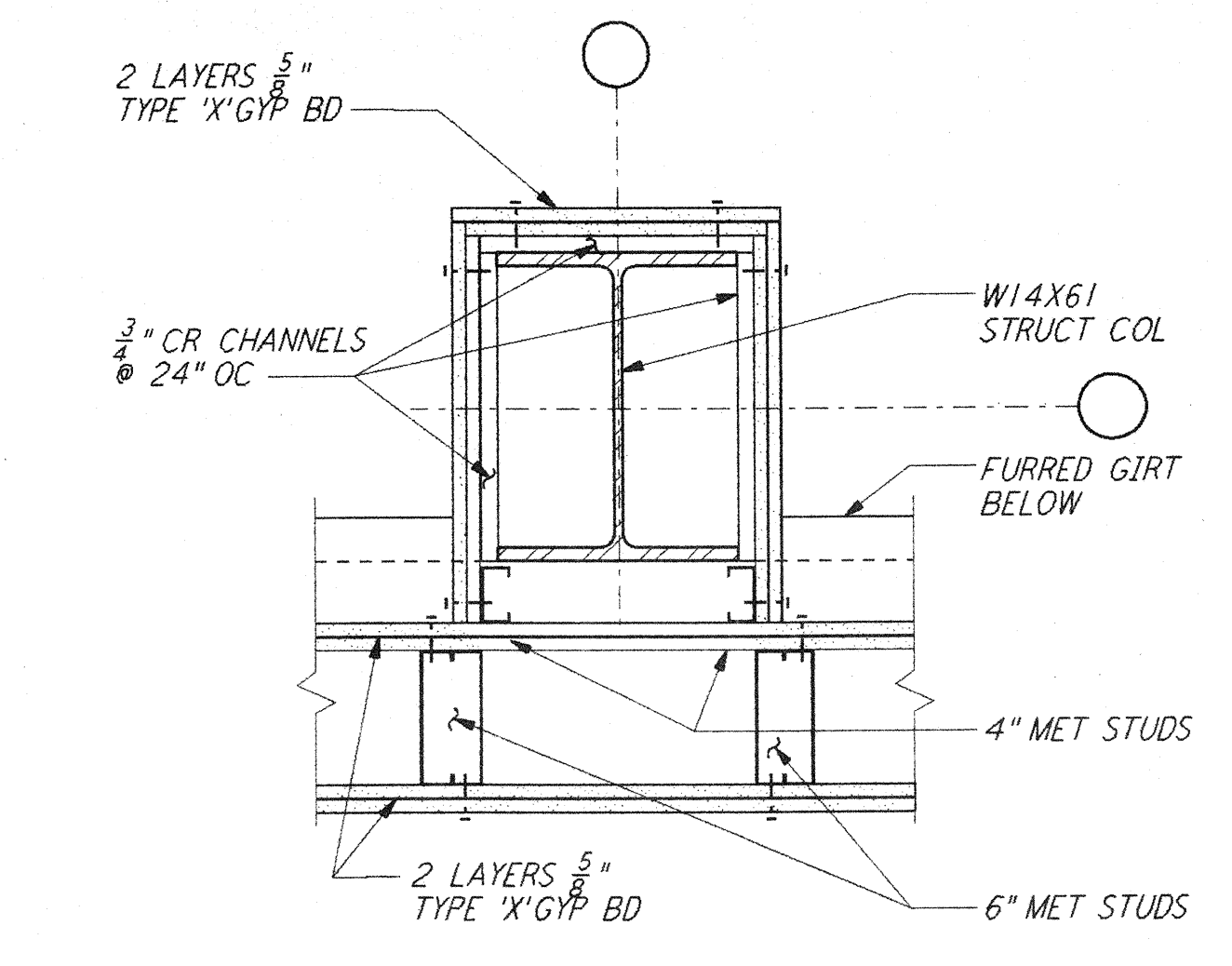

2-HR WALL @ COLUMN 1 REF
1 1/2" = 1'-0"
WA-A-422 WA-A-504
WA-A-505

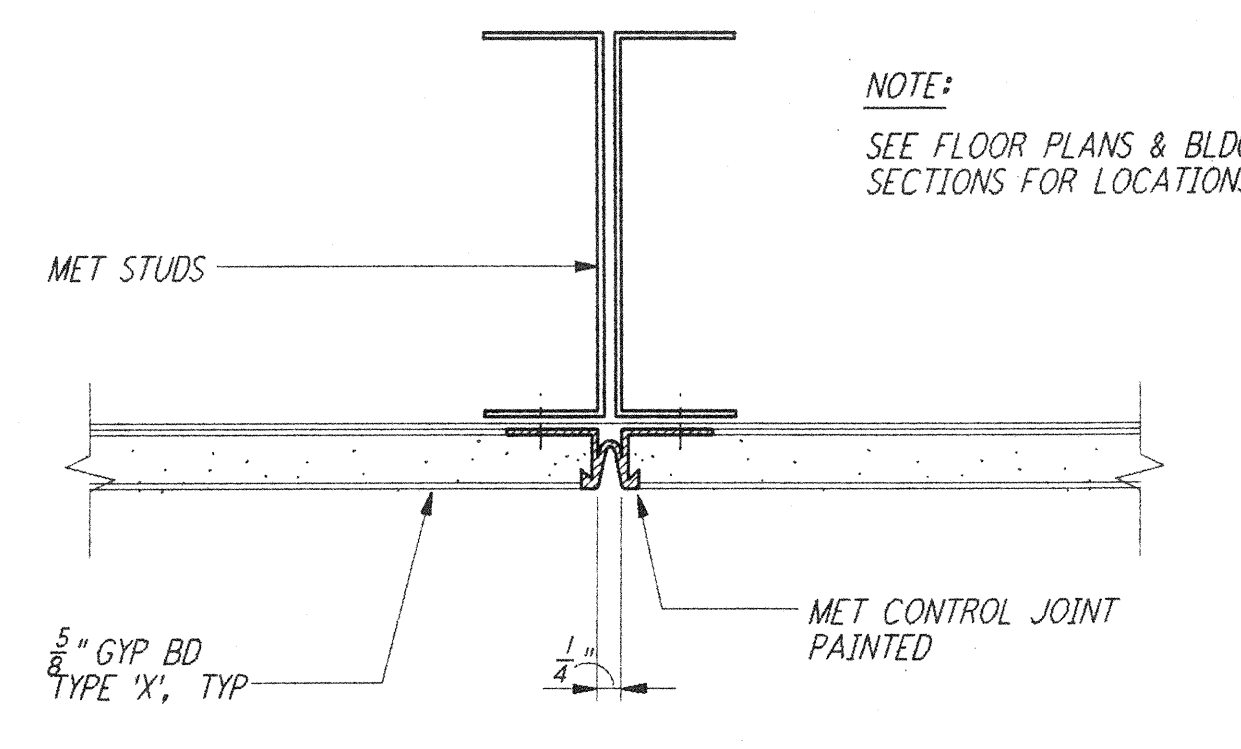

GYP BD CONTROL JOINT DTL 18 REF
HALF SIZE
WA-A-422 WA-A-251
WA-A-551

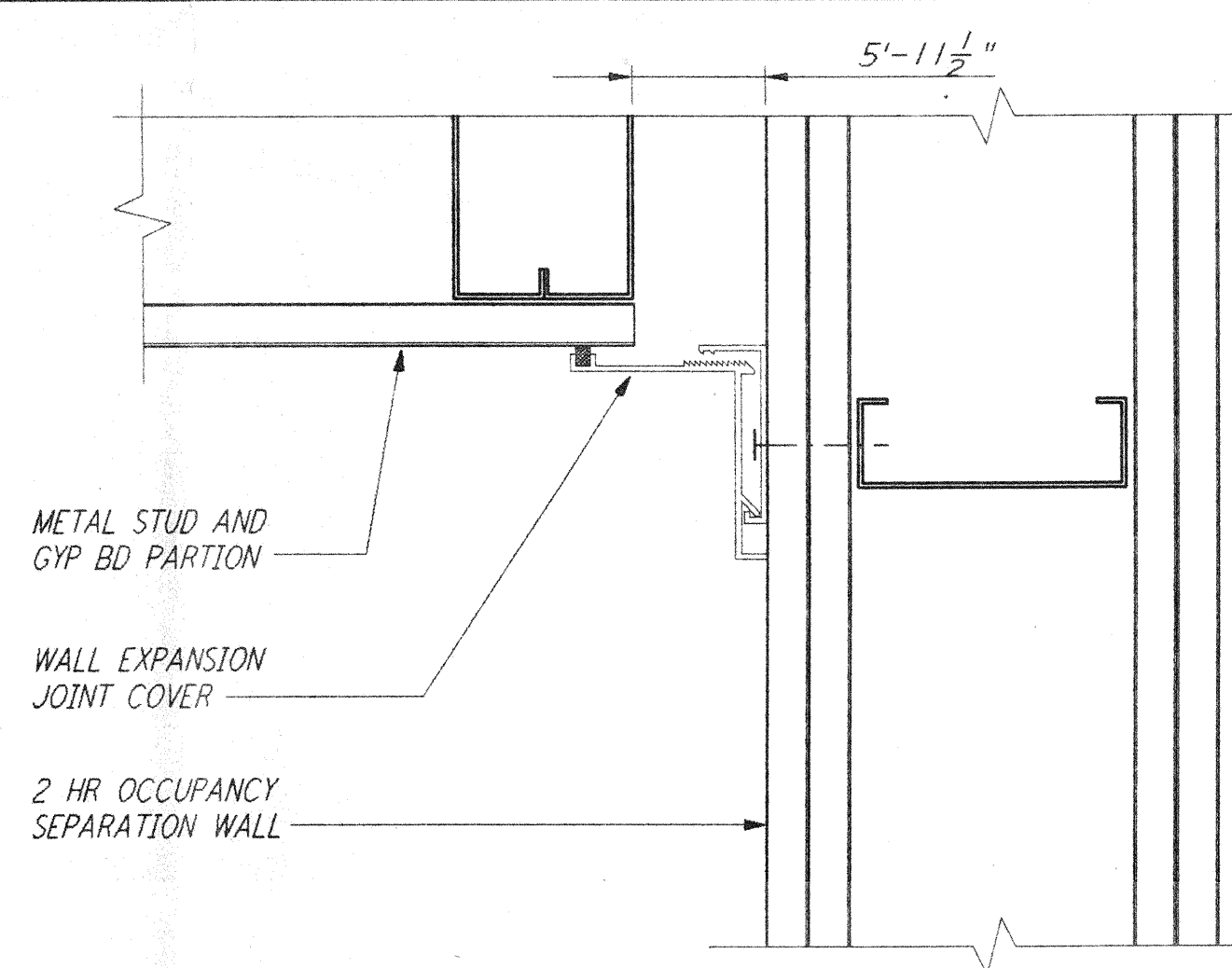

WALL EXPANSION JT COVER 14 REF
3" = 1'-0"
WA-A-422 WA-A-109

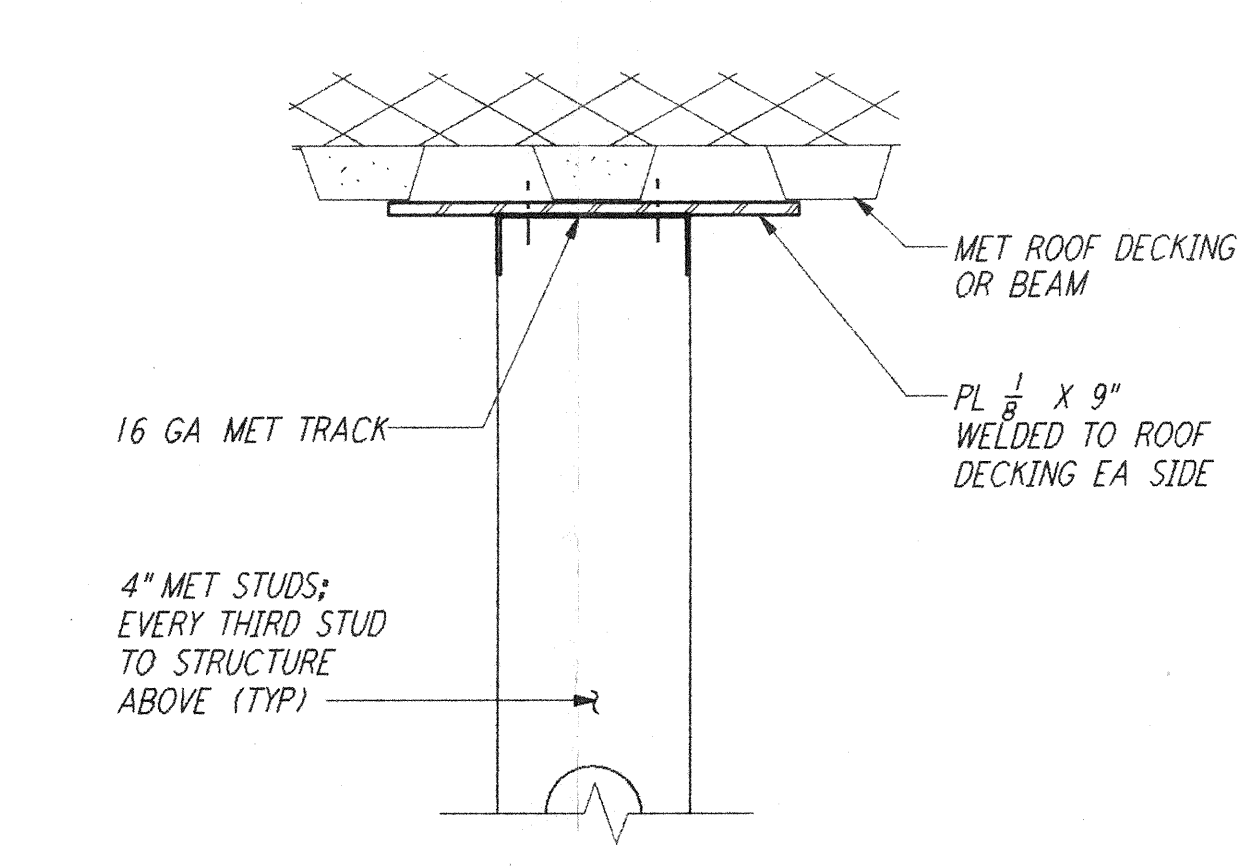

STUD FRAMING @ ROOF DECK 10 REF
3" = 1'-0"
WA-A-422 WA-A-163

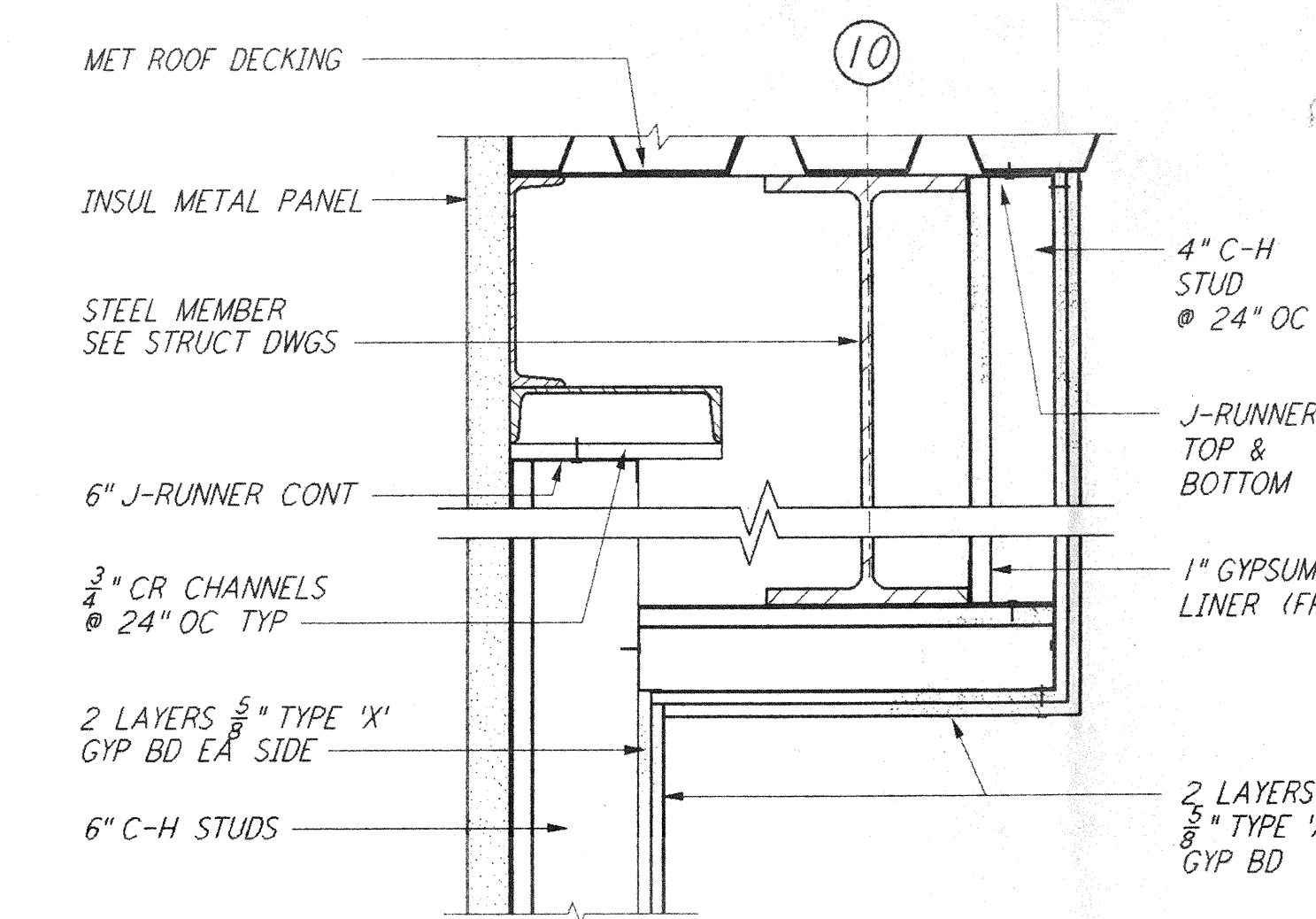

2-HR WALL @ ROOF DECK 6 REF
1 1/2" = 1'-0"
WA-A-422 WA-A-162

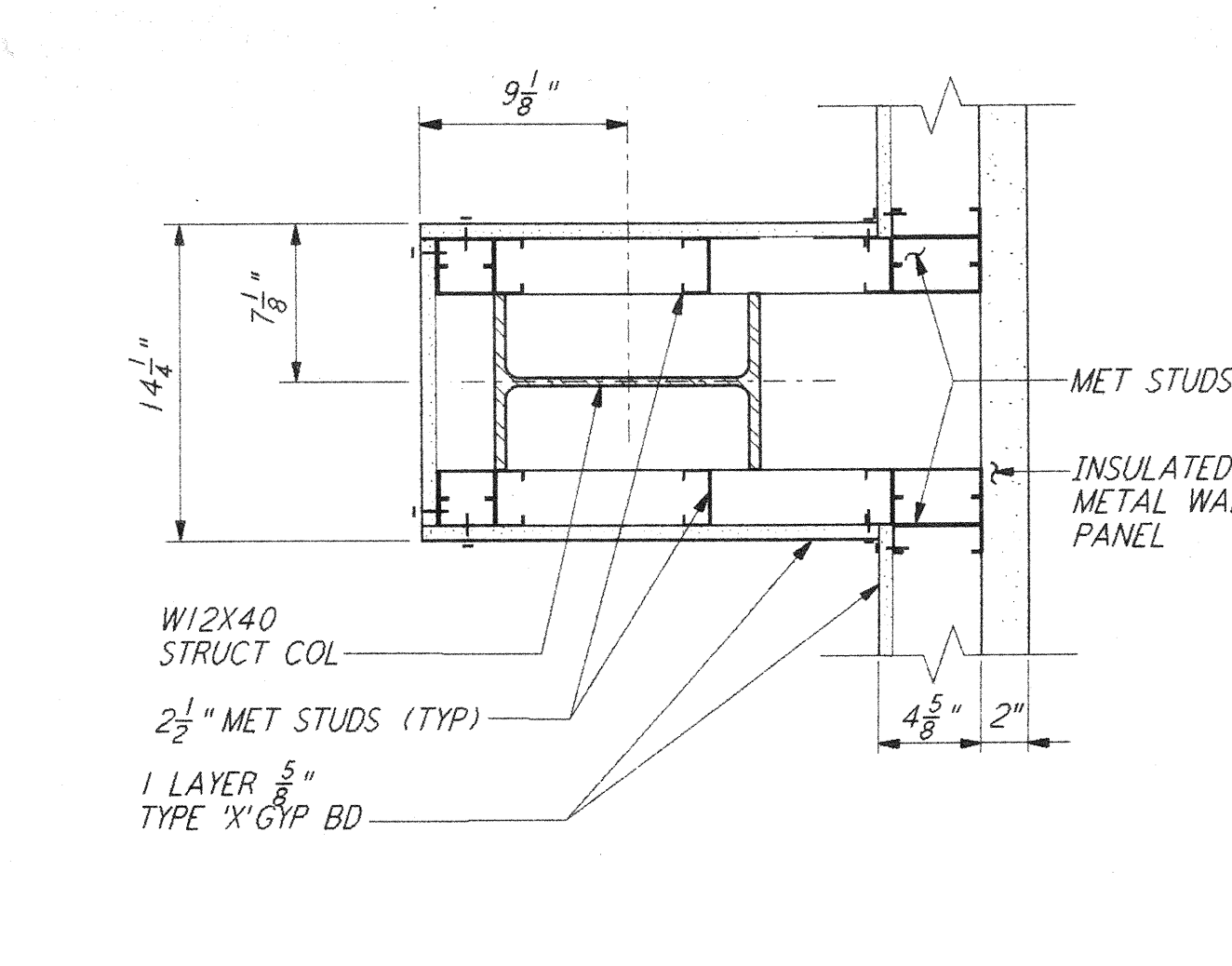

WALL @ COLUMN 2 REF
1 1/2" = 1'-0"
WA-A-422 WA-A-108

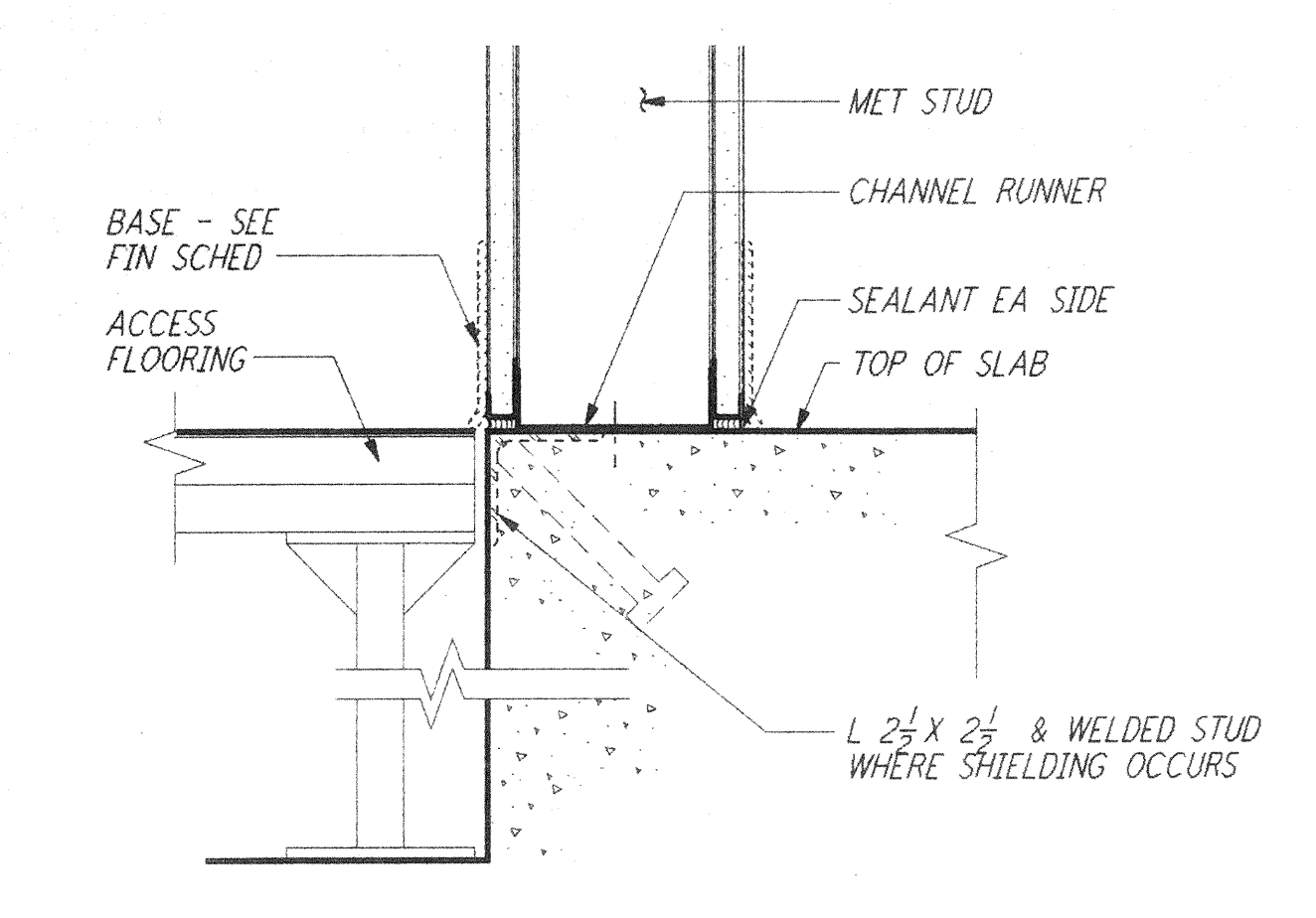

ELEVATED FLOOR SYSTEM 19 REF
3" = 1'-0"
WA-A-422 WA-A-162

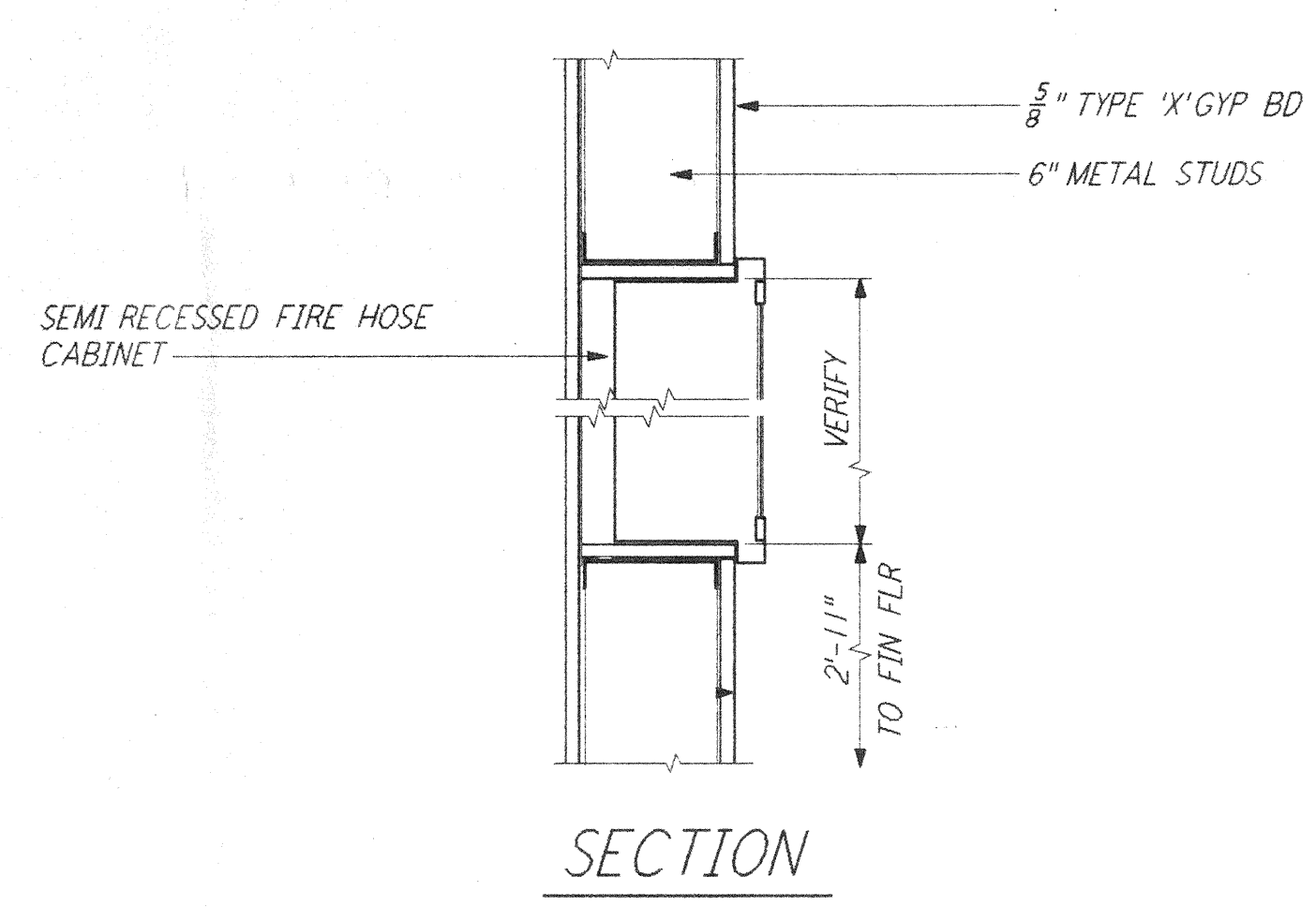

FIRE HOSE CABINET 15 REF
3" = 1'-0"
WA-A-422 WA-A-422

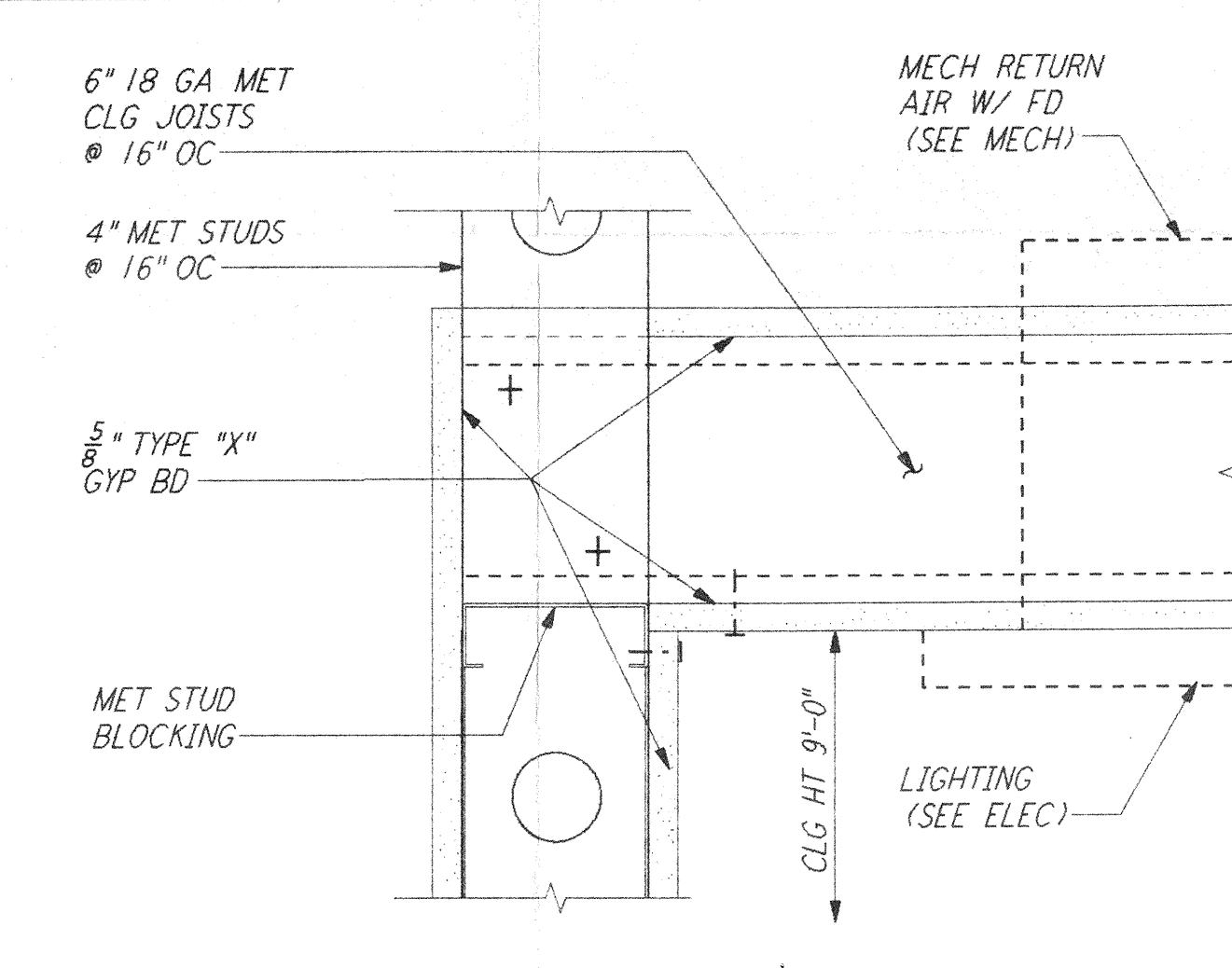

1-HR CORRIDOR 11 REF
3" = 1'-0"
WA-A-422 WA-A-161

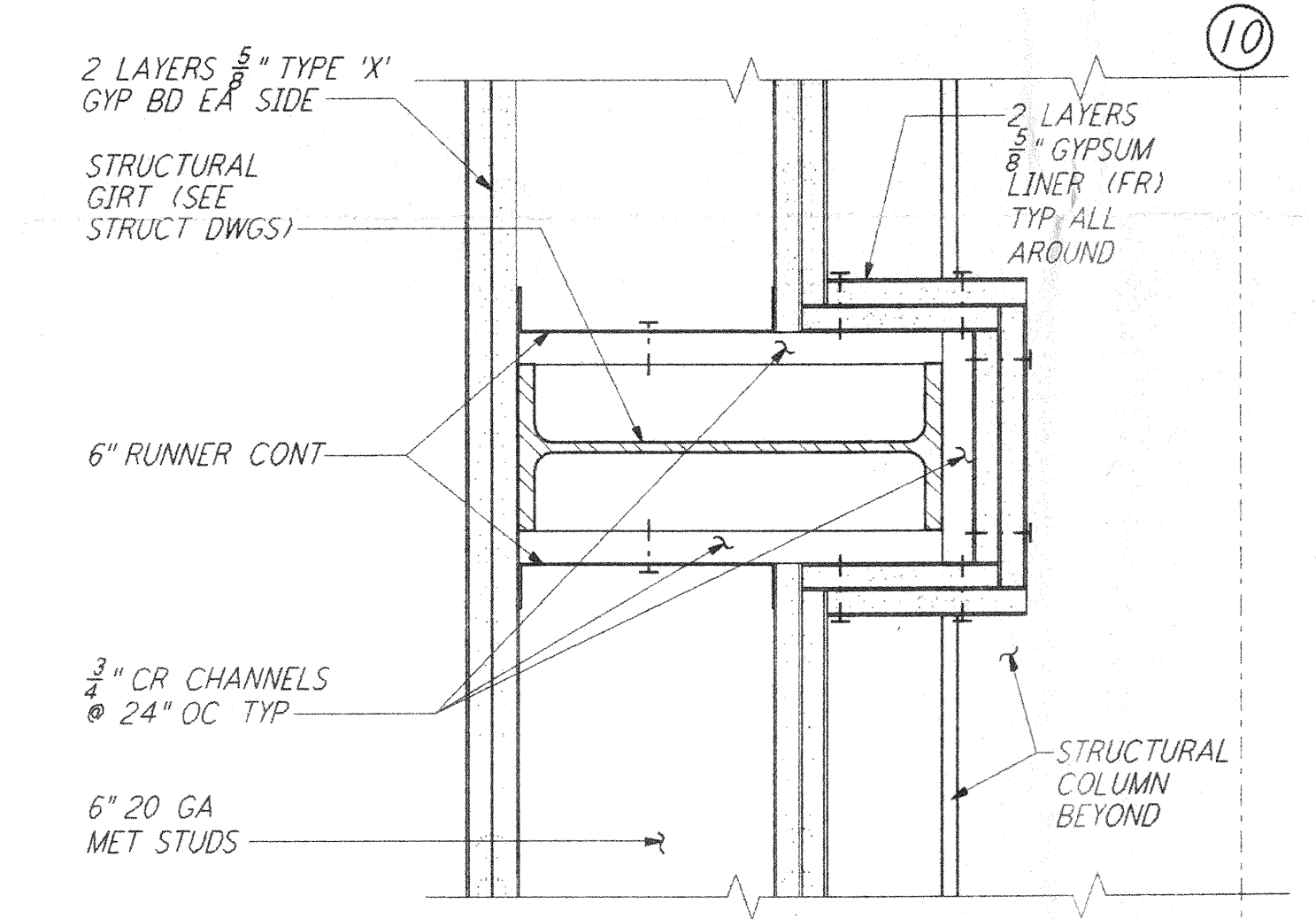

2-HR WALL @ STRUCT GIRT 7 REF
3" = 1'-0"
WA-A-422 WA-A-162

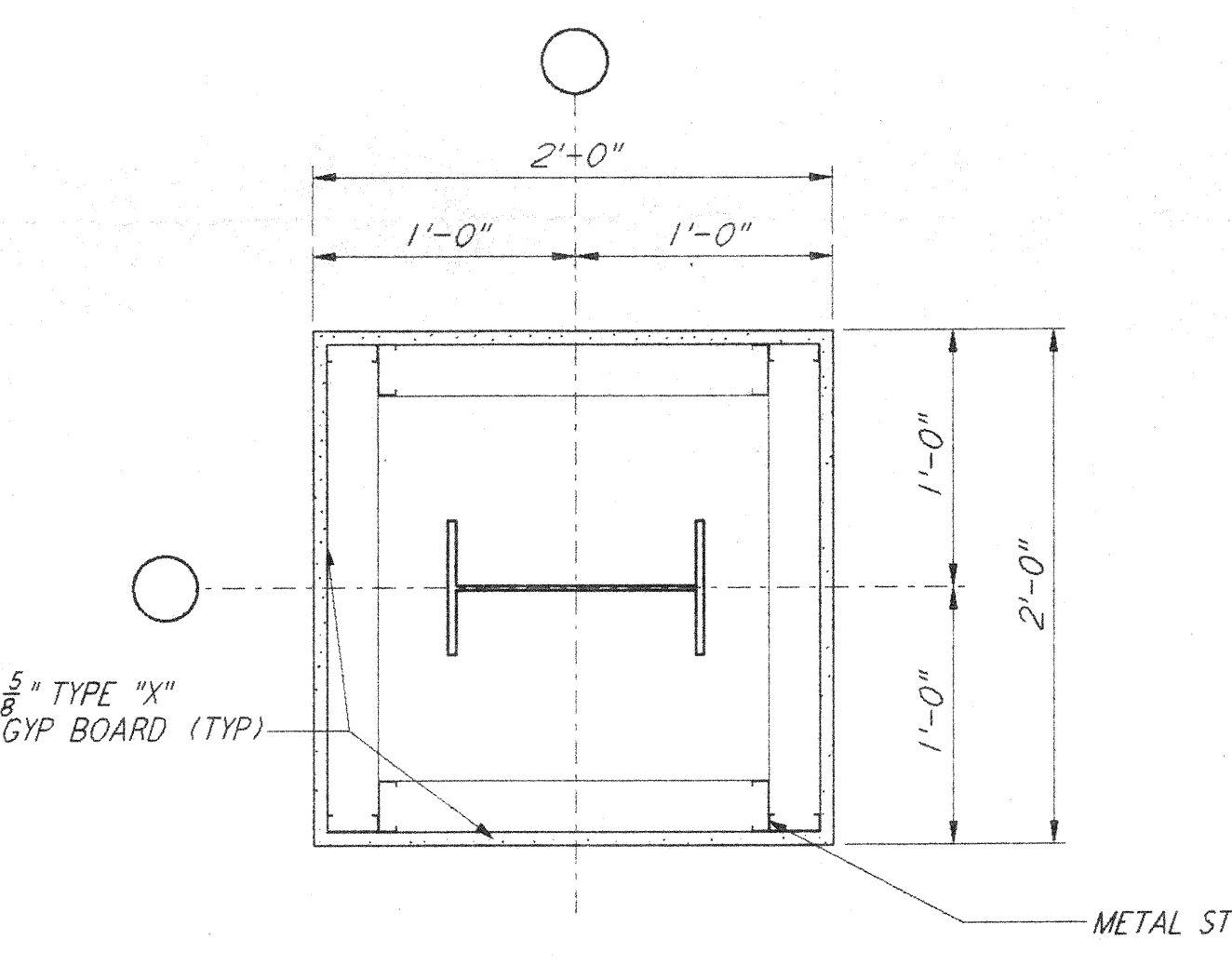

COLUMN FURRING DETAIL 3 REF
1 1/2" = 1'-0"
WA-A-422 WA-A-109

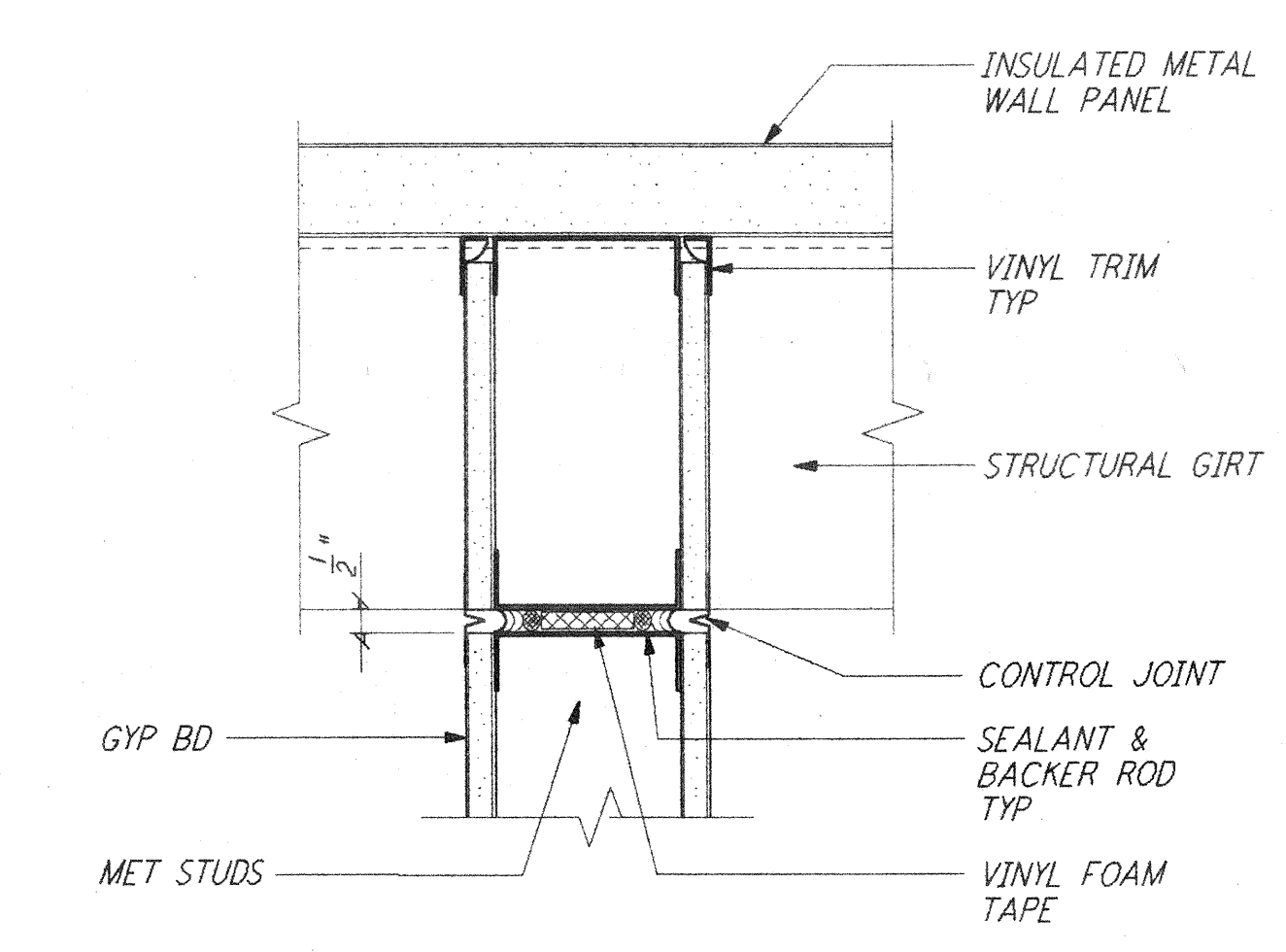

WALL DETAIL @ HORIZ GIRT 20 REF
3" = 1'-0"
WA-A-422 WA-A-112

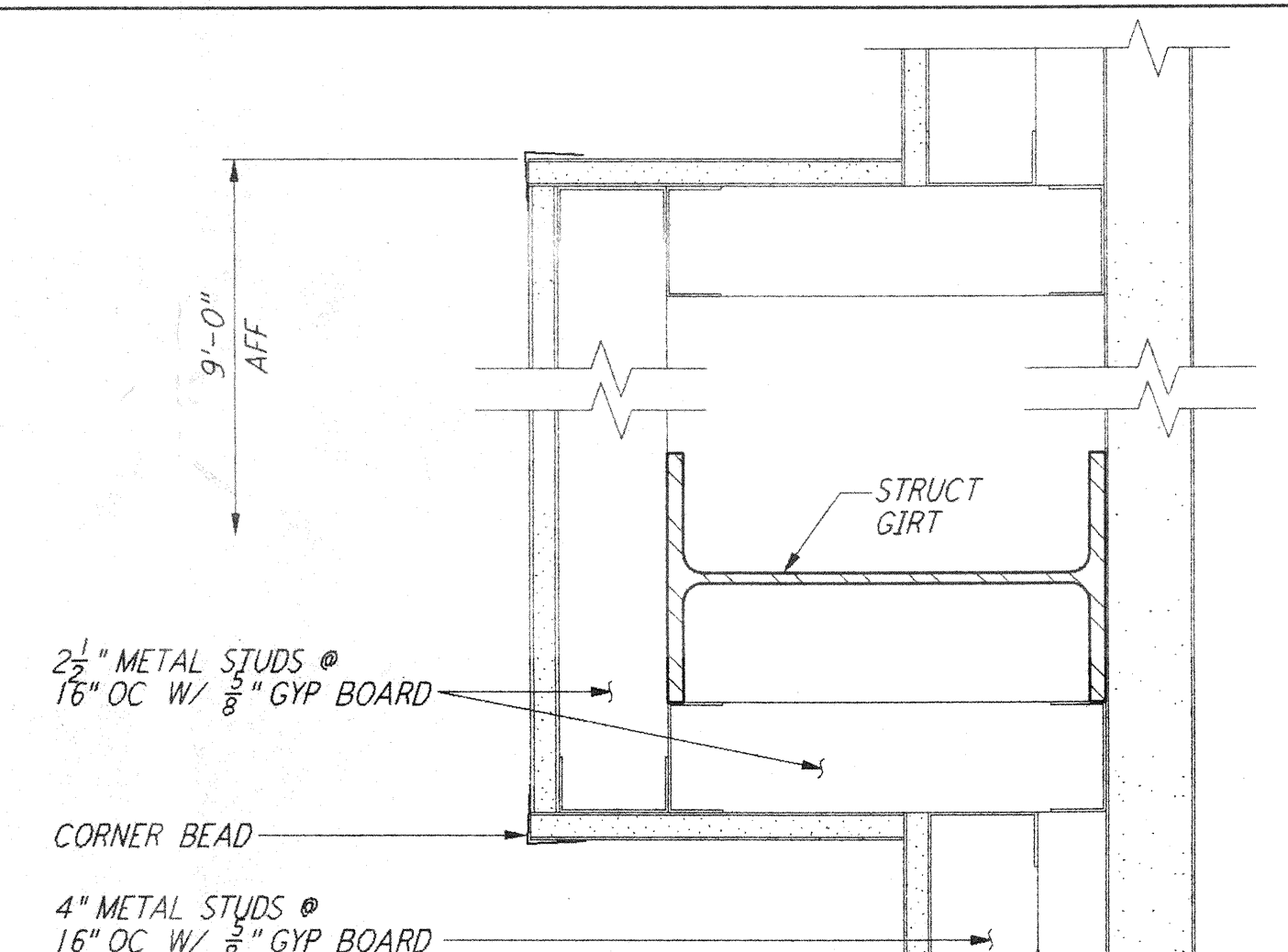

FURRING AT GIRT 16 REF
3" = 1'-0"
WA-A-422 WA-A-162

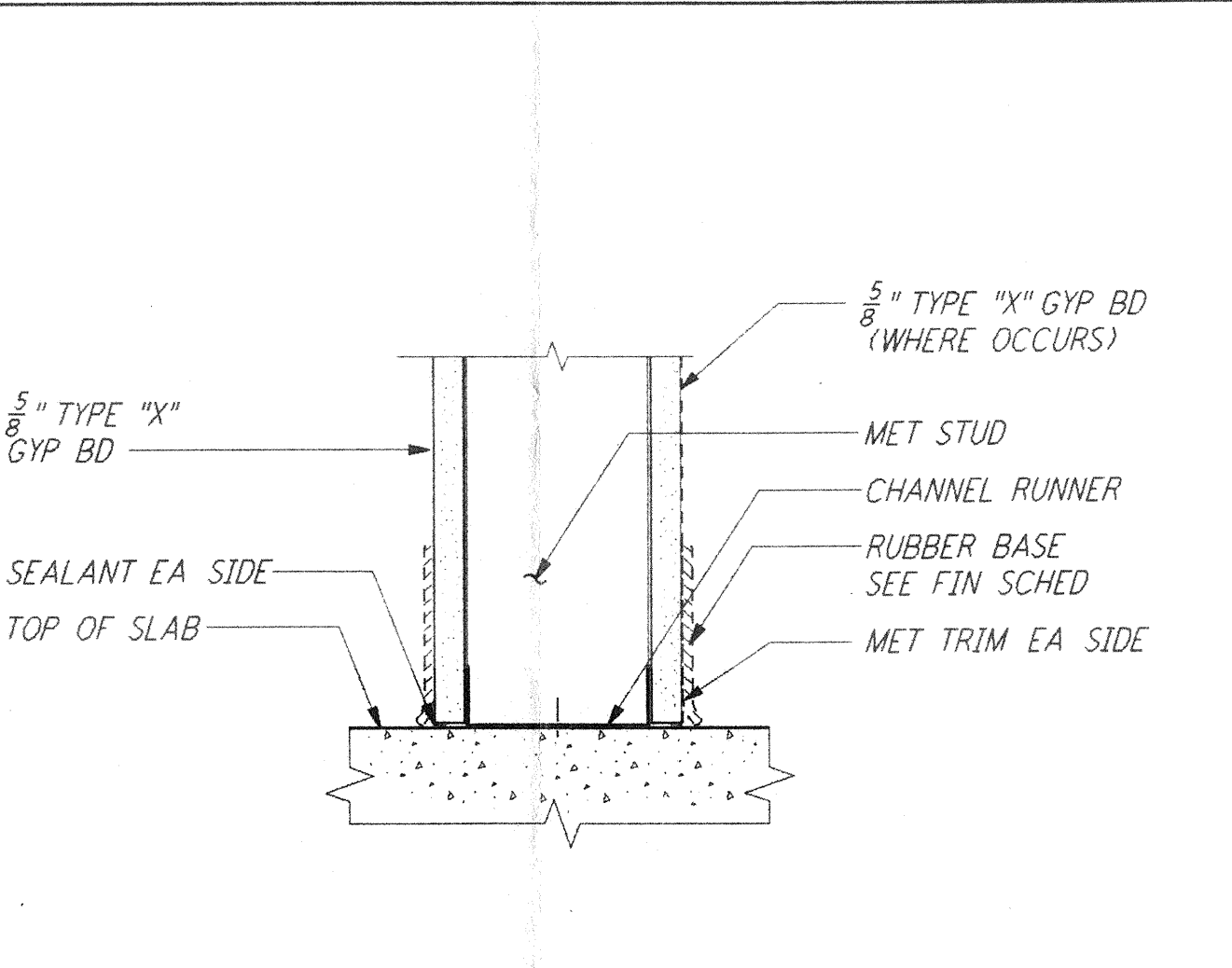

STUD WALL @ BASE 12 REF
3" = 1'-0"
WA-A-422 WA-A-161

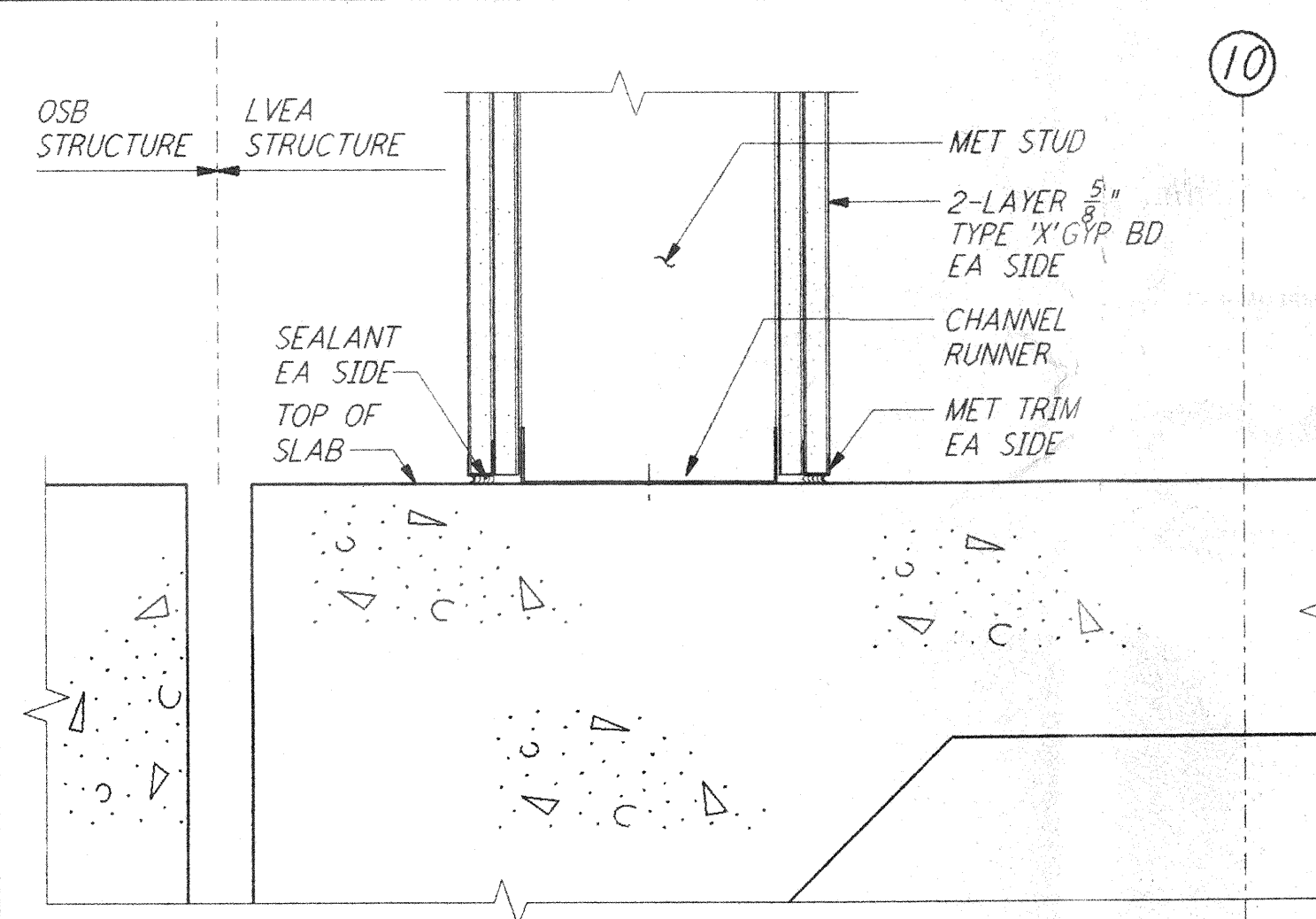

2-HR WALL @ BASE 8 REF
3" = 1'-0"
WA-A-422 WA-A-162

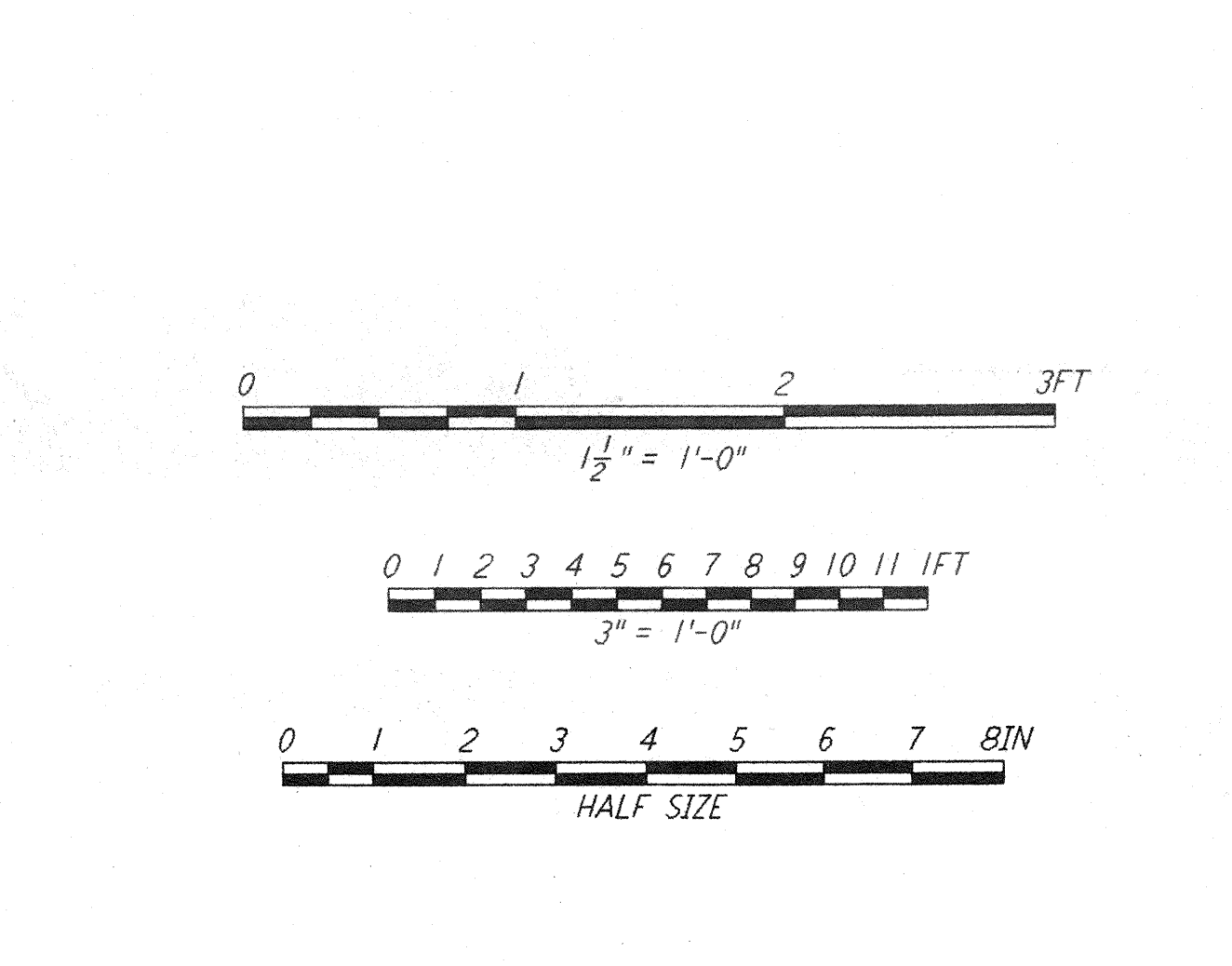

NO.	DATE	BY	CHKD	ENGR	PROJ	DESCRIPTION

ISSUED FOR CONSTRUCTION	BK/RR	5-12-96
CHECKED	TB	5-26-96
ENGINEER	CKK	7-2-96
PROJ	WAA422	7-11-96

Handwritten signature and date: 6/2/96

PARSONS
100 WEST WALNUT STREET
PASADENA, CALIFORNIA

LIGO
CALIFORNIA INSTITUTE OF TECHNOLOGY
MASSACHUSETTS INSTITUTE OF TECHNOLOGY

LASER INTERFEROMETER
GRAVITATIONAL-WAVE OBSERVATORY
SITE NO. 1 - HANFORD, WASHINGTON

AS NOTED	PP150969	8094
SHEET NUMBER		
WA-A-422		

ARCHITECTURAL INTERIOR WALL DETAILS

LIGOD980266-00-0