

CONC STOOP AT MET PANEL (14) REF
 3" = 1'-0" WA-A-421 WA-A-261

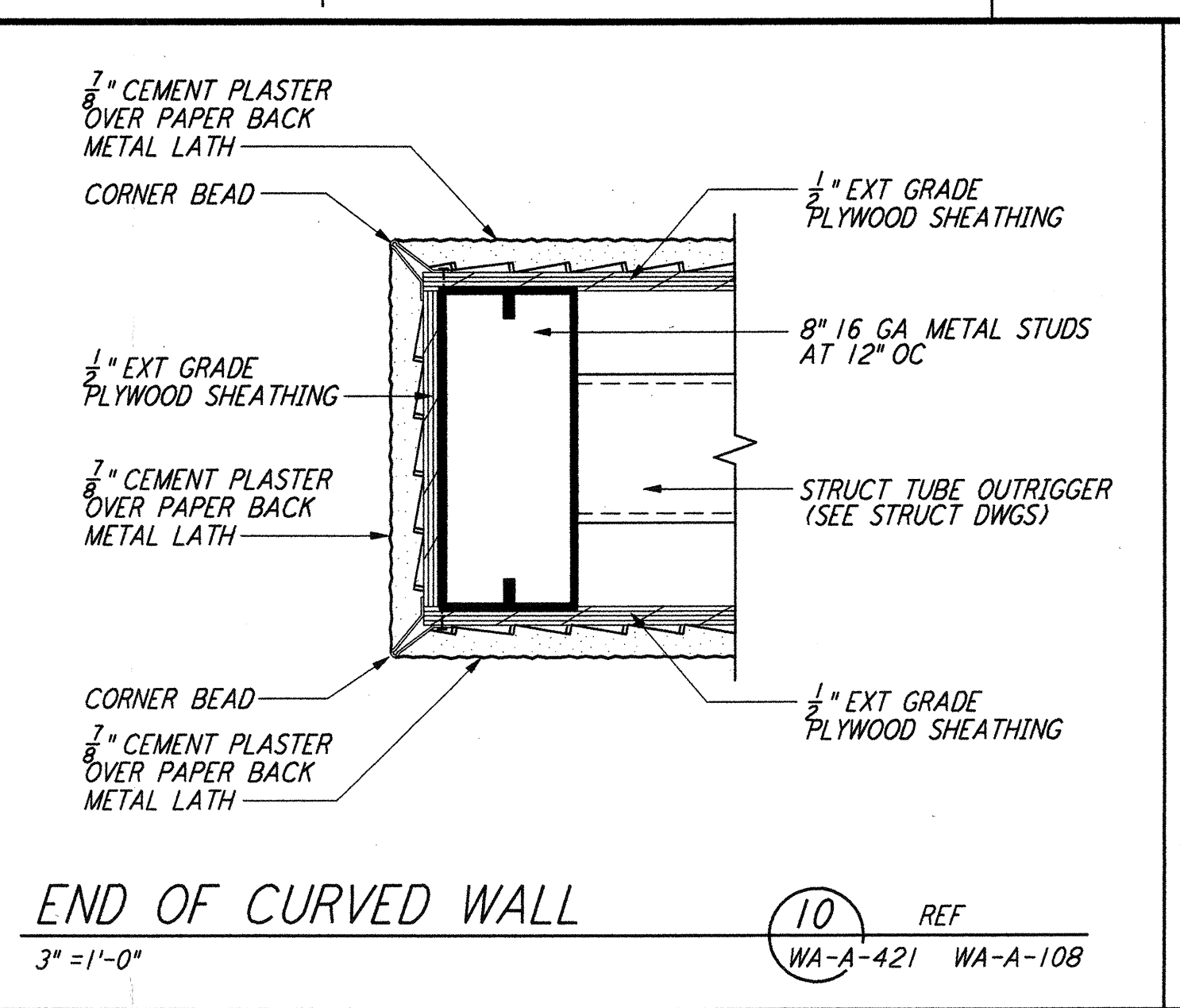

END OF CURVED WALL (10) REF
 3" = 1'-0" WA-A-421 WA-A-108

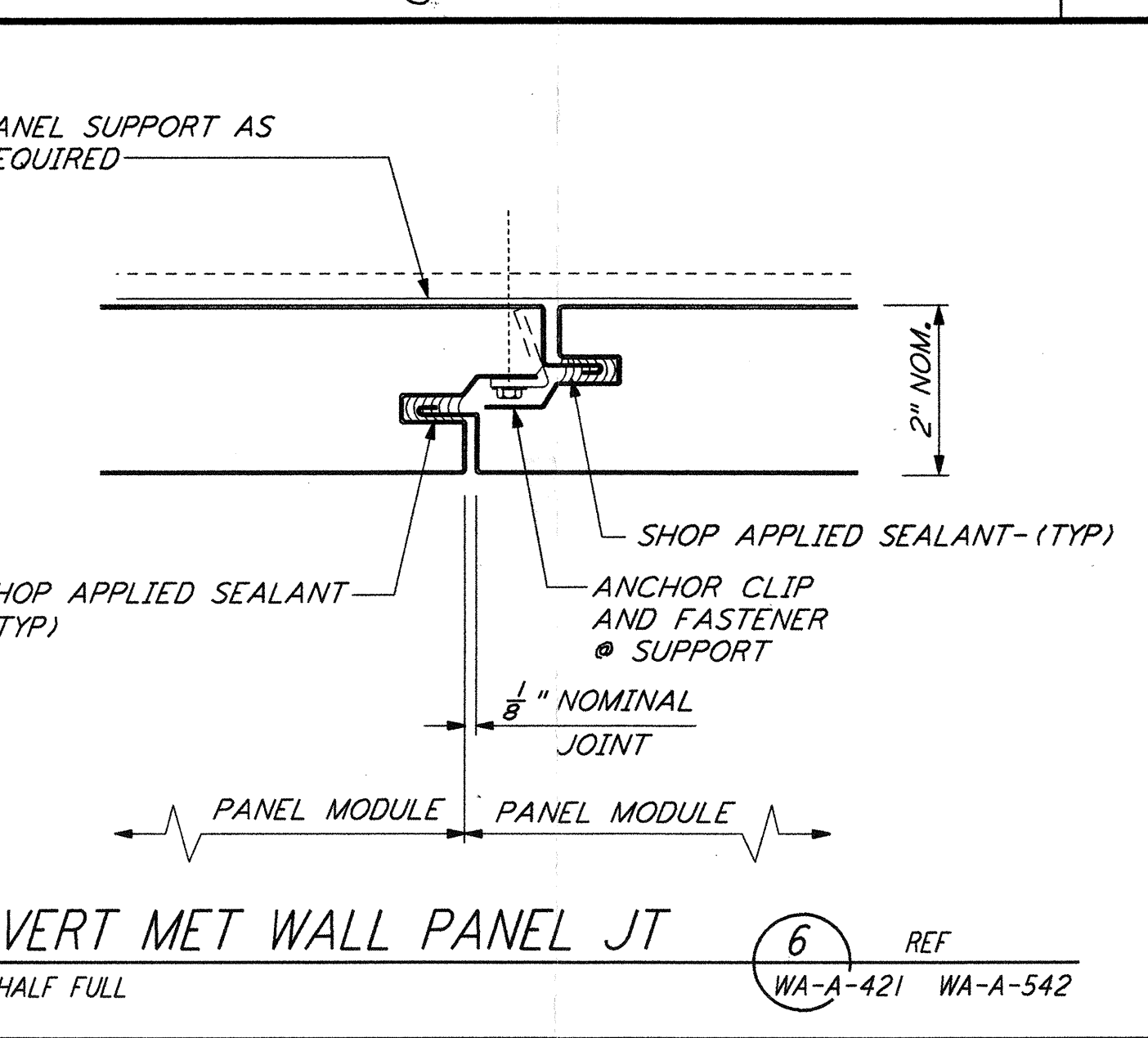

VERT MET WALL PANEL JT (6) REF
 HALF FULL WA-A-421 WA-A-542

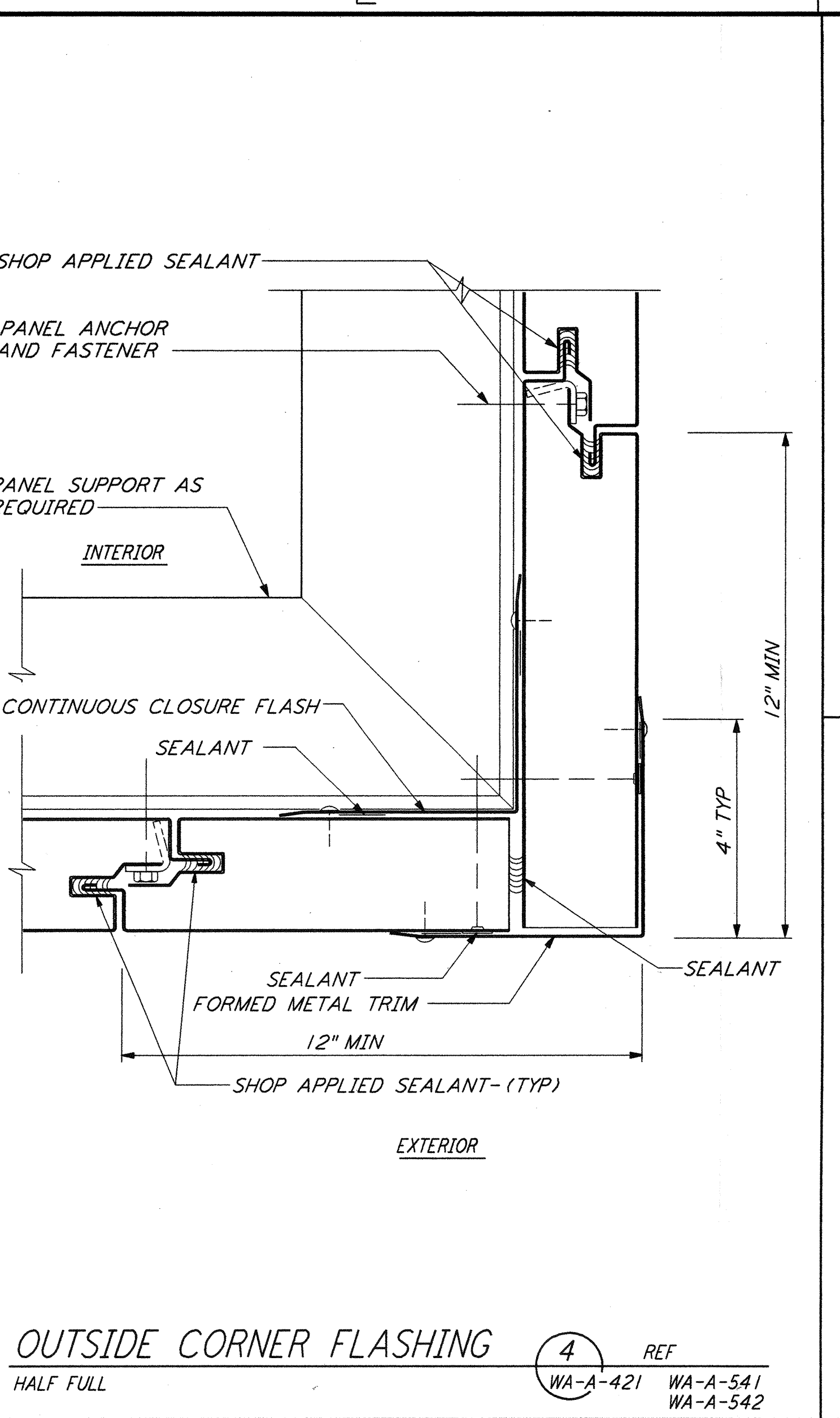

OUTSIDE CORNER FLASHING (4) REF
 HALF FULL WA-A-421 WA-A-541 WA-A-542

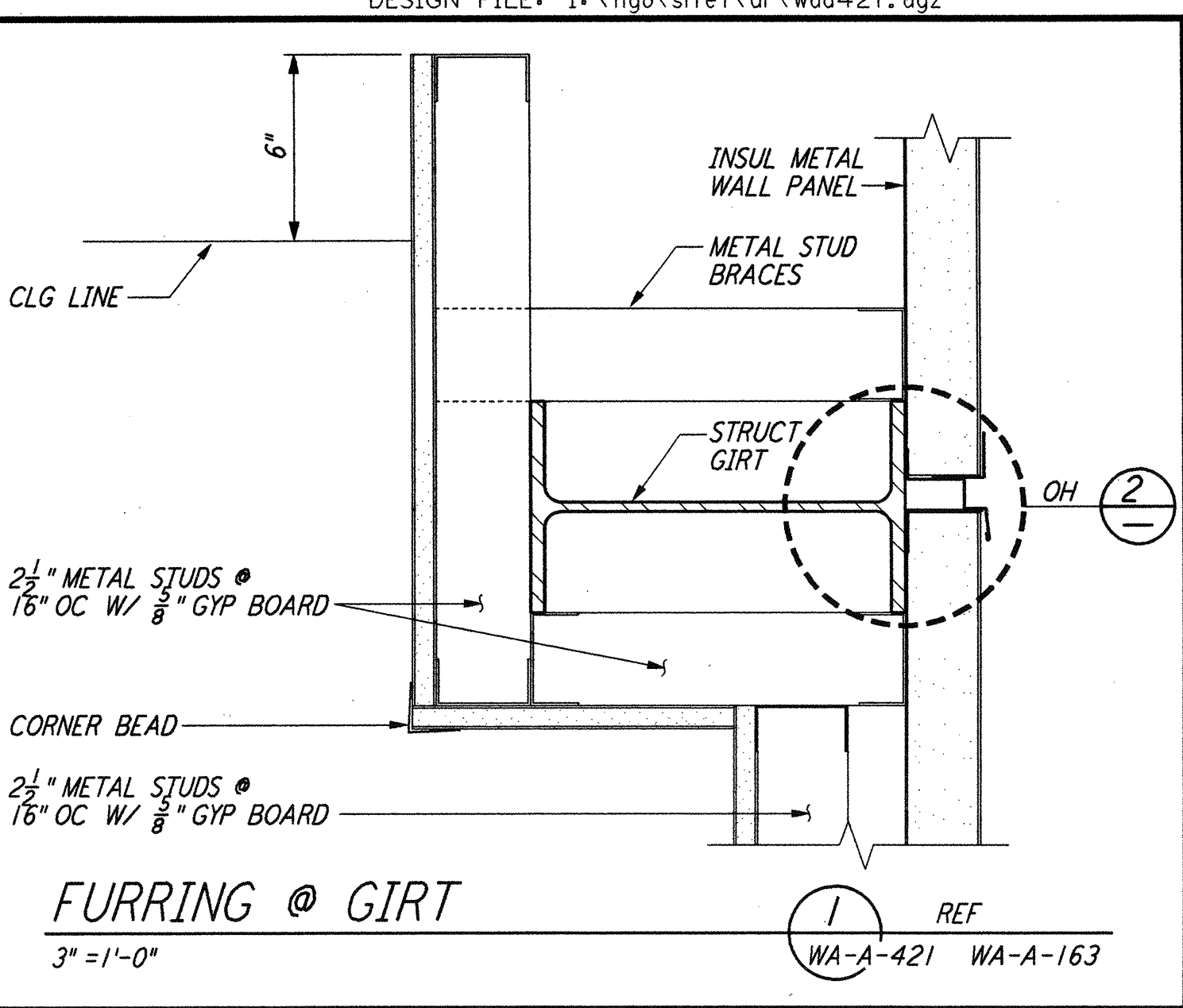

FURRING @ GIRT (1) REF
 3" = 1'-0" WA-A-421 WA-A-163

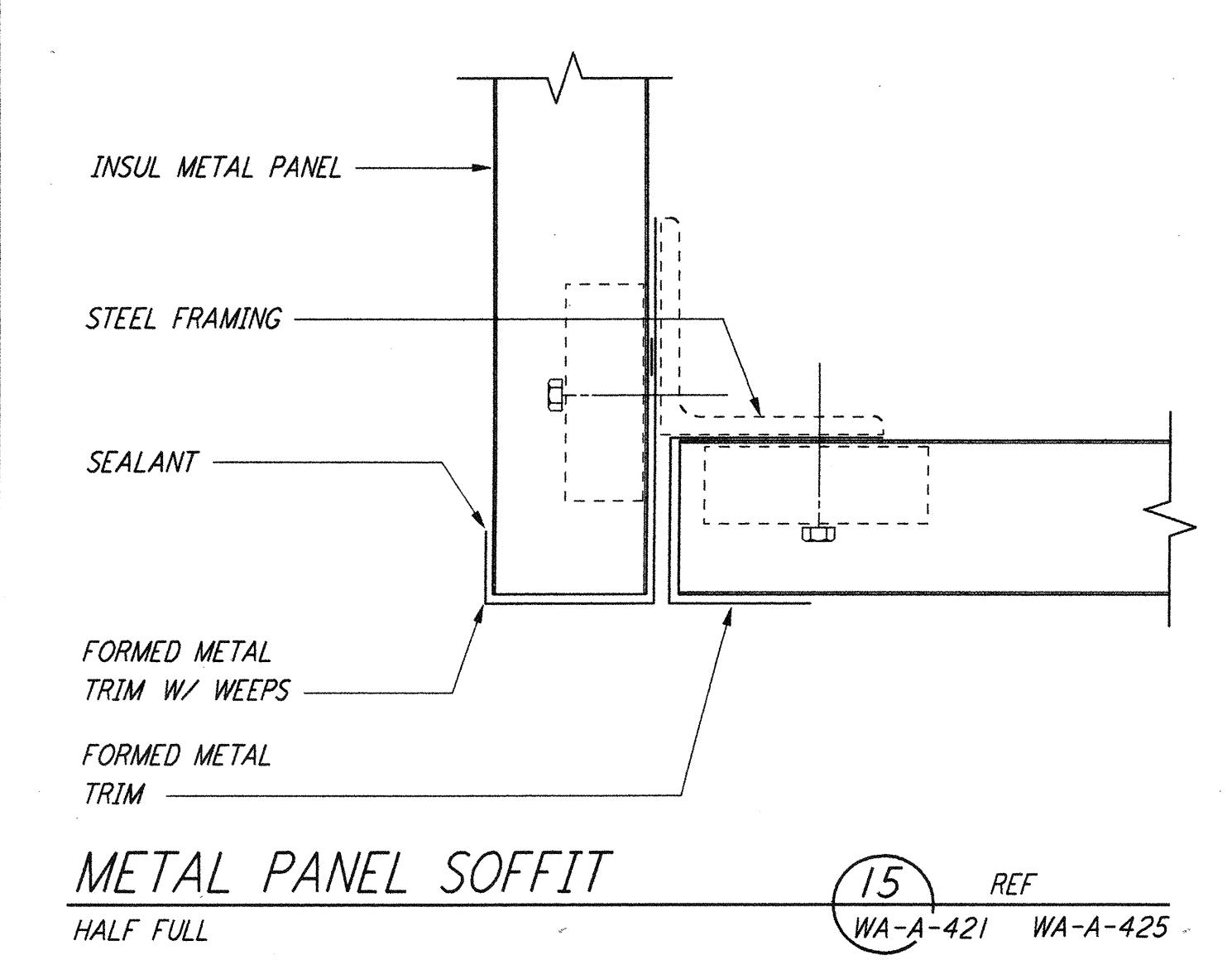

METAL PANEL SOFFIT (15) REF
 HALF FULL WA-A-421 WA-A-425

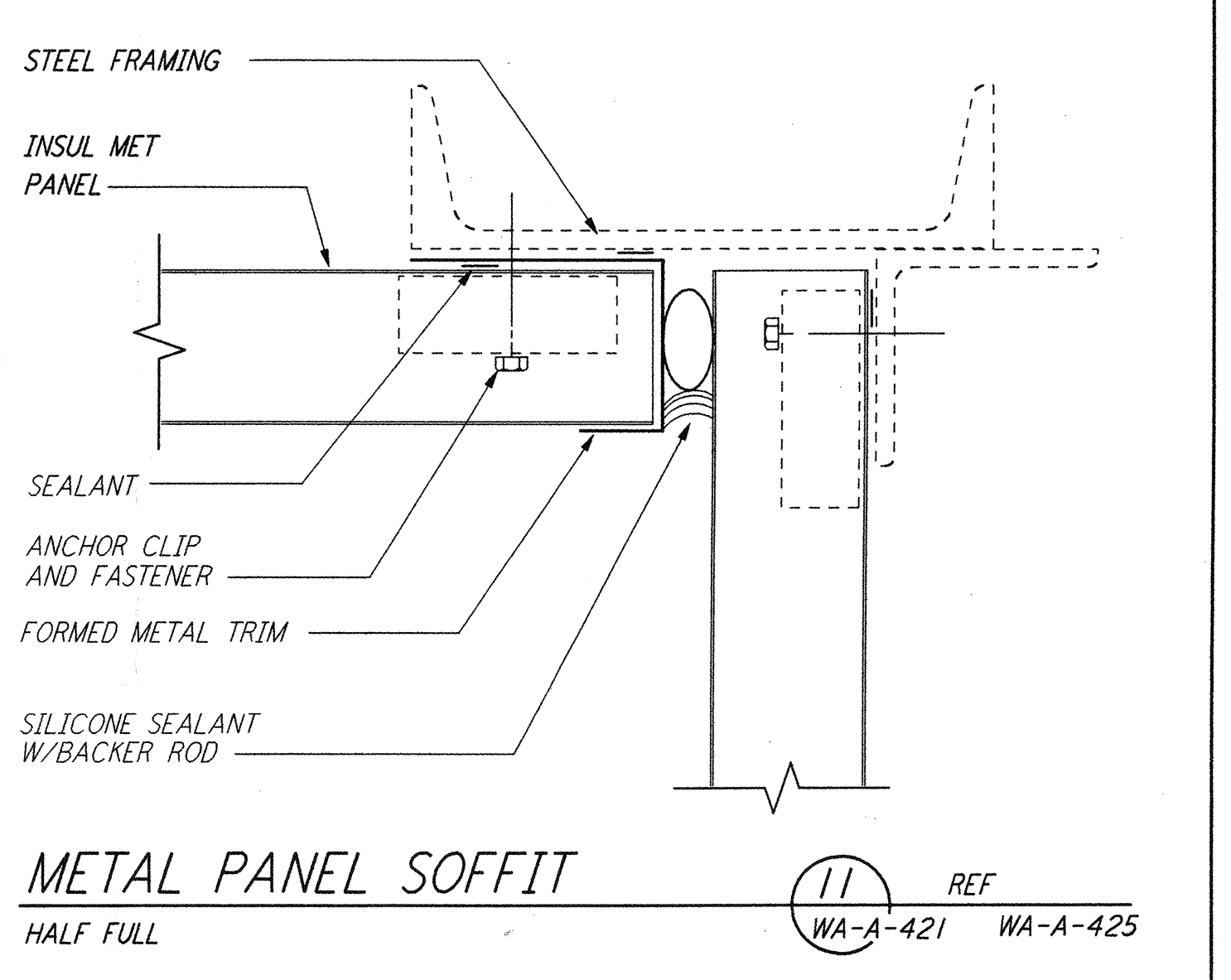

METAL PANEL SOFFIT (11) REF
 HALF FULL WA-A-421 WA-A-425

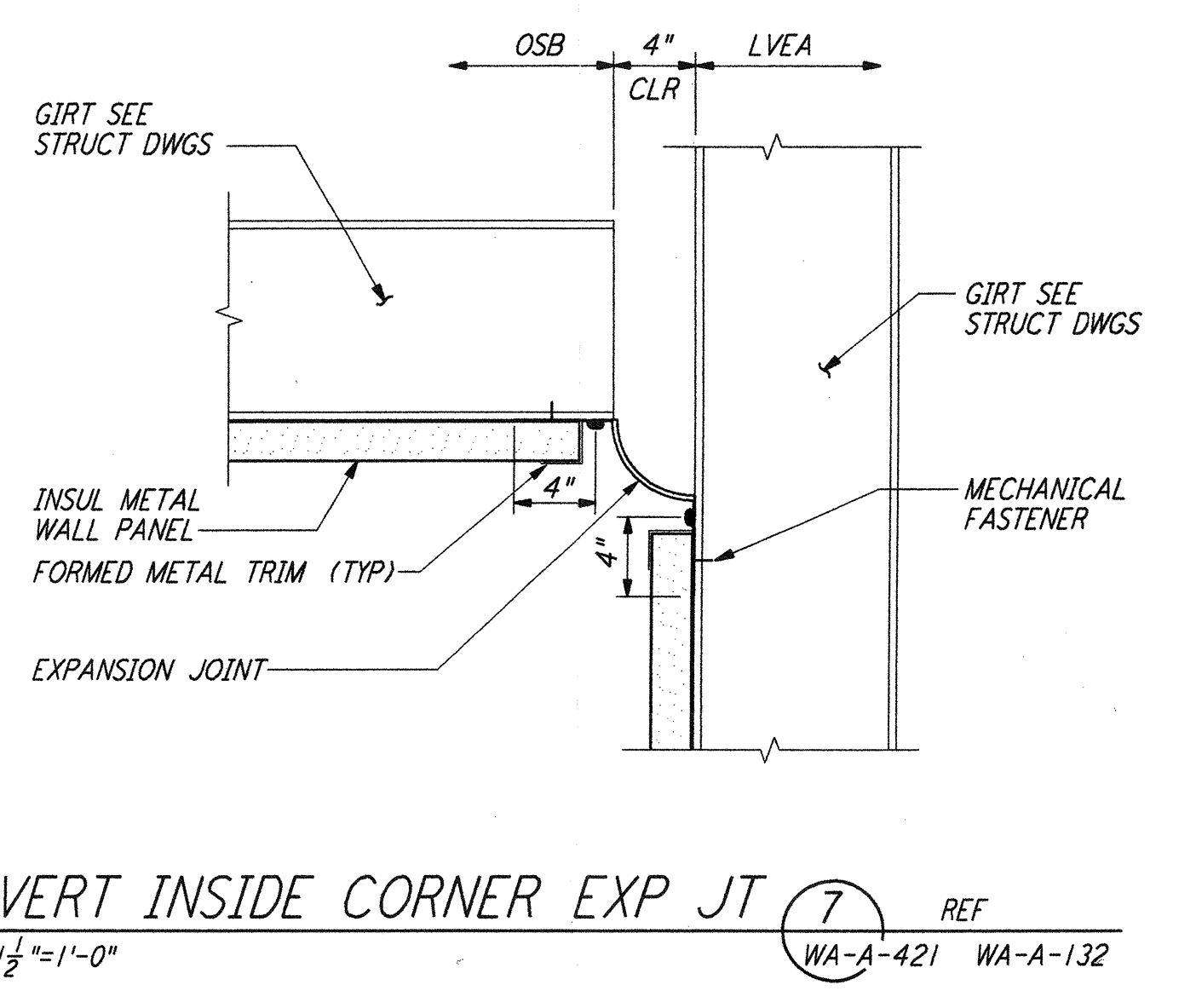

VERT INSIDE CORNER EXP JT (7) REF
 1 1/2" = 1'-0" WA-A-421 WA-A-132

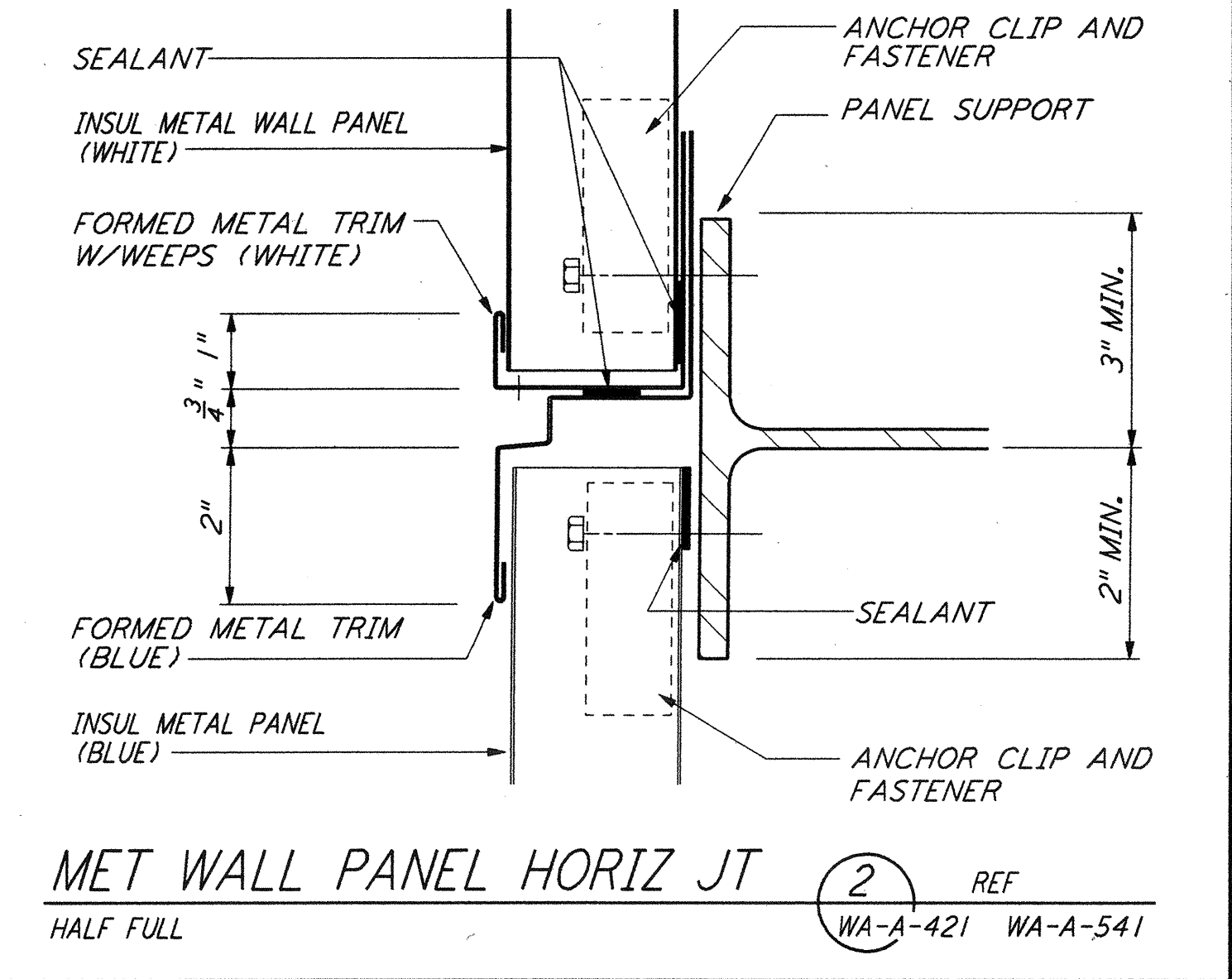

MET WALL PANEL HORIZ JT (2) REF
 HALF FULL WA-A-421 WA-A-541

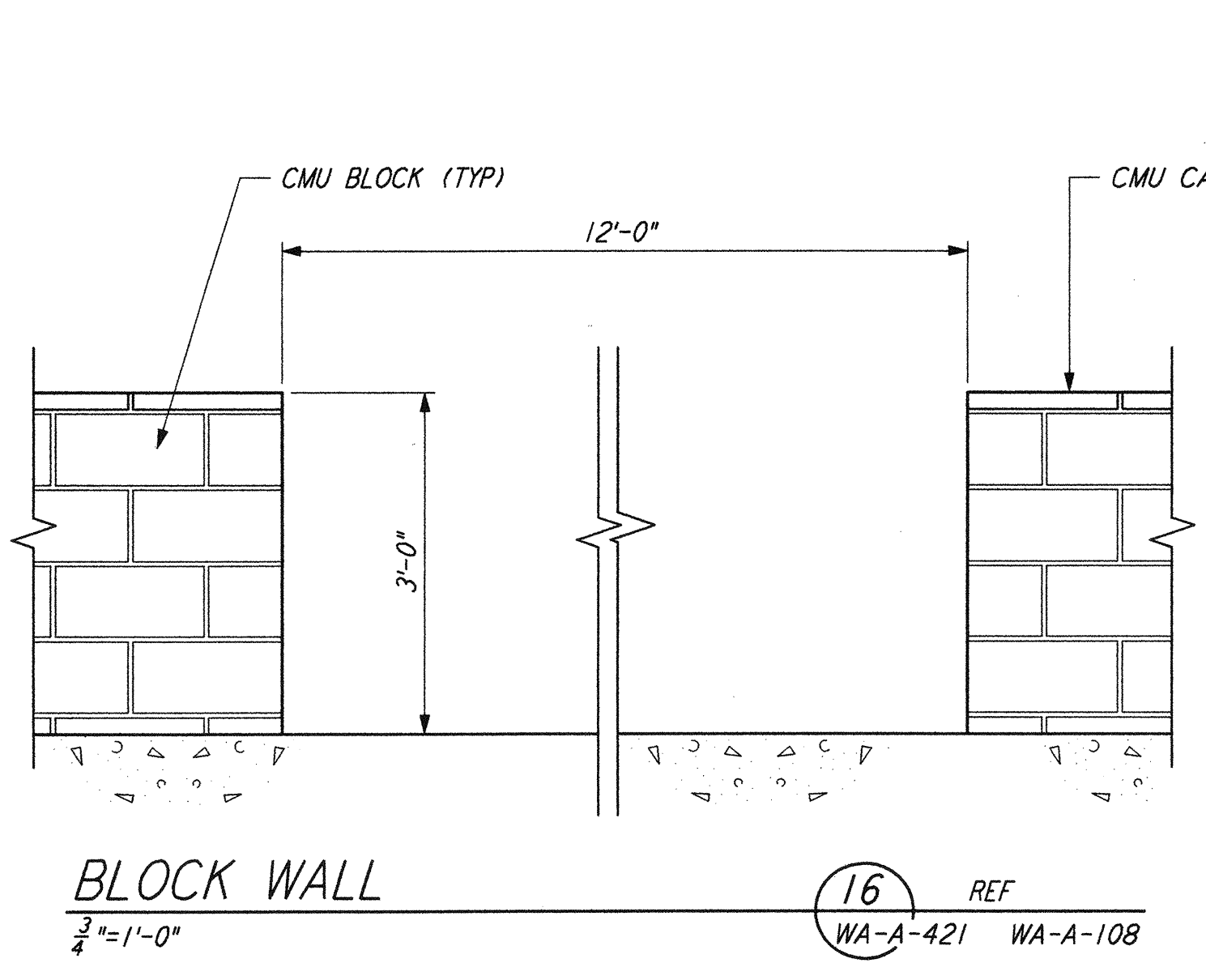

BLOCK WALL (16) REF
 3/4" = 1'-0" WA-A-421 WA-A-108

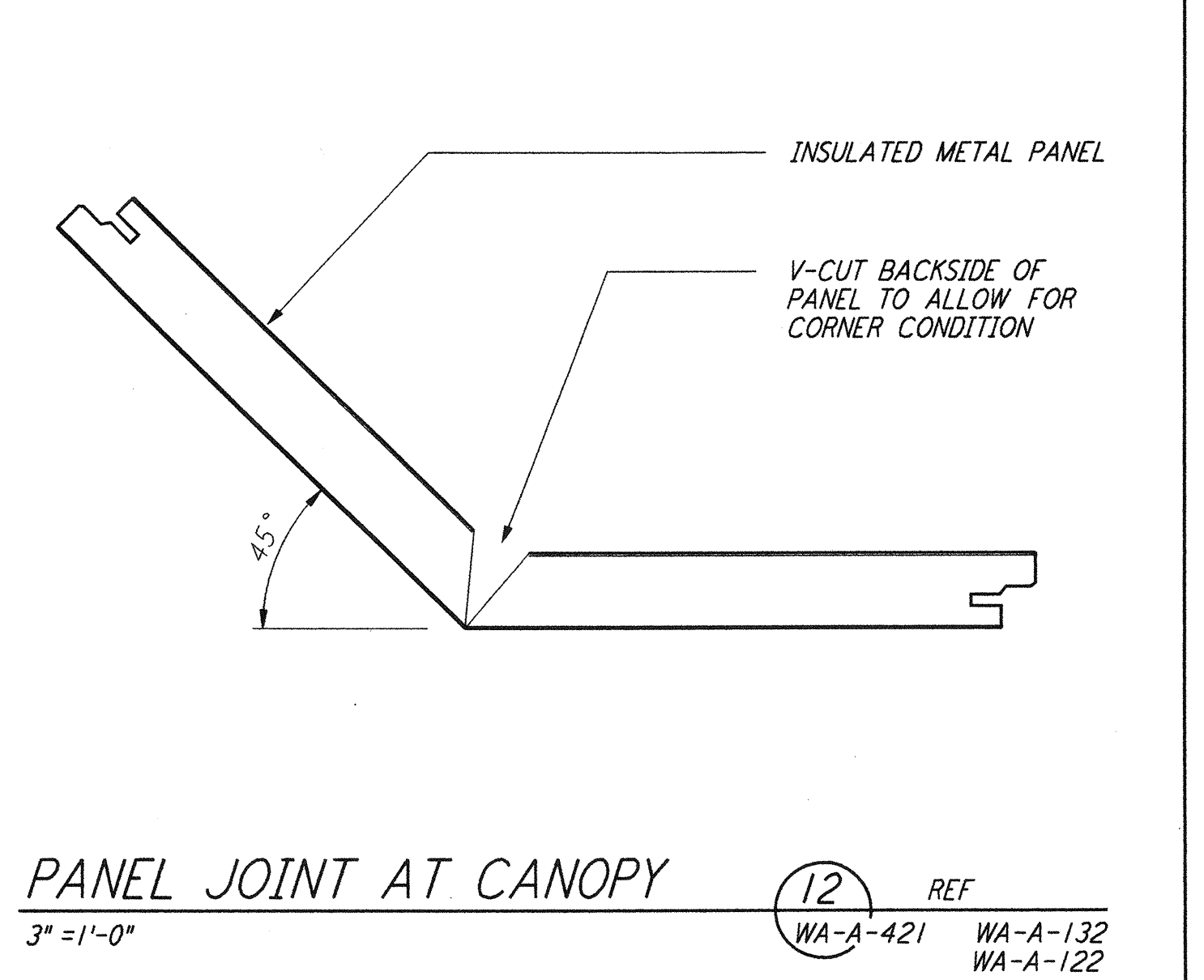

PANEL JOINT AT CANOPY (12) REF
 3" = 1'-0" WA-A-421 WA-A-132 WA-A-122

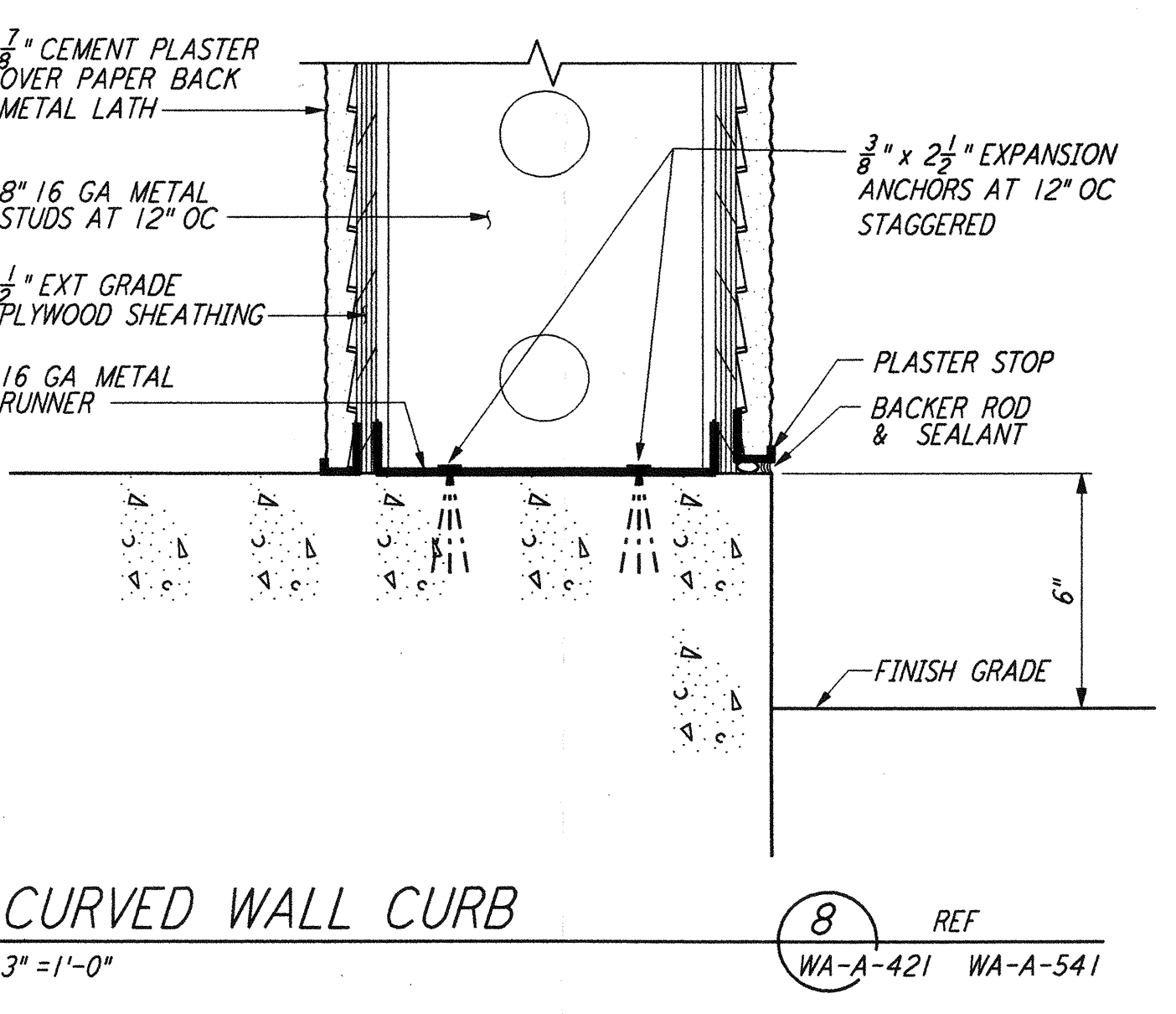

CURVED WALL CURB (8) REF
 3" = 1'-0" WA-A-421 WA-A-541

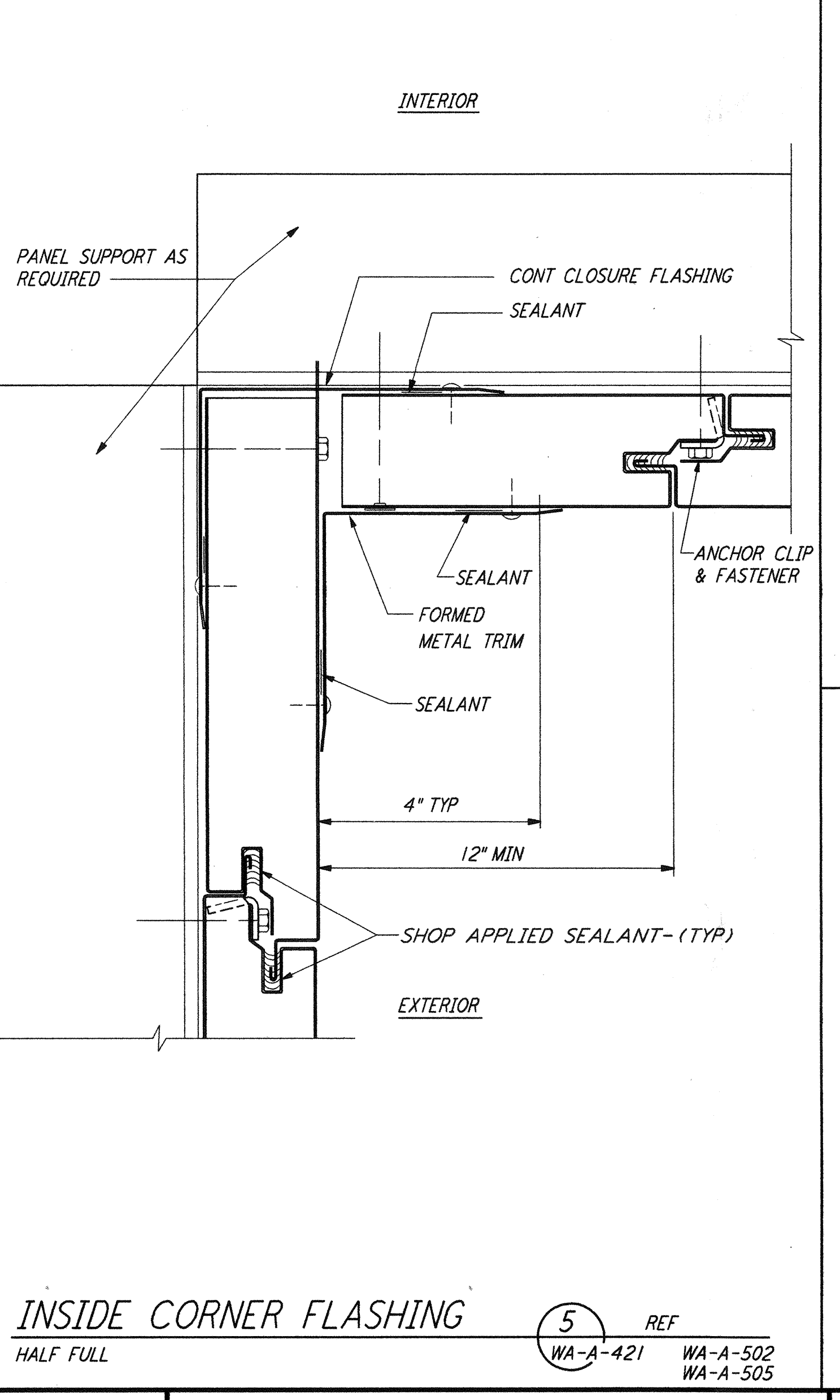

INSIDE CORNER FLASHING (5) REF
 HALF FULL WA-A-421 WA-A-502 WA-A-505

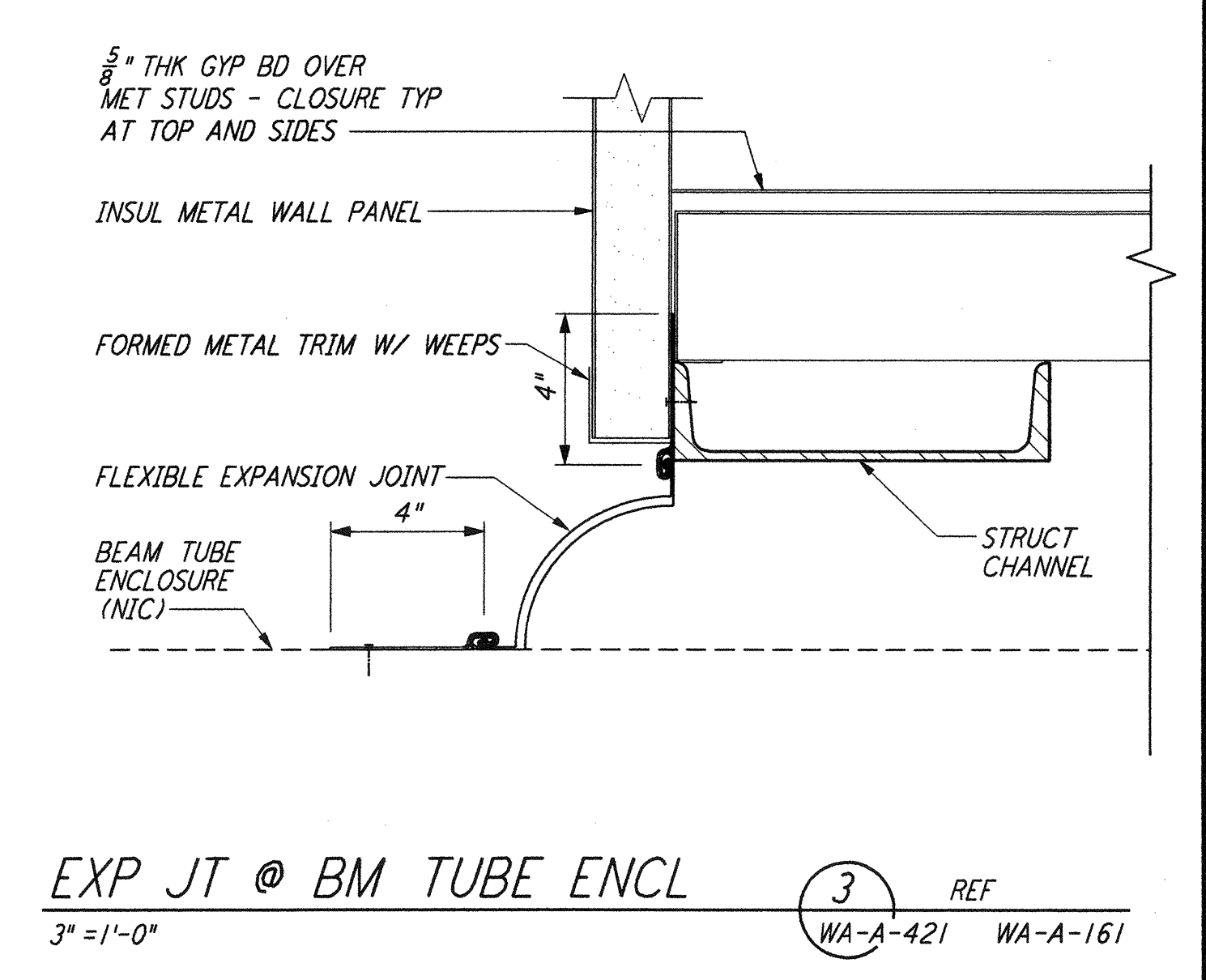

EXP JT @ BM TUBE ENCL (3) REF
 3" = 1'-0" WA-A-421 WA-A-161

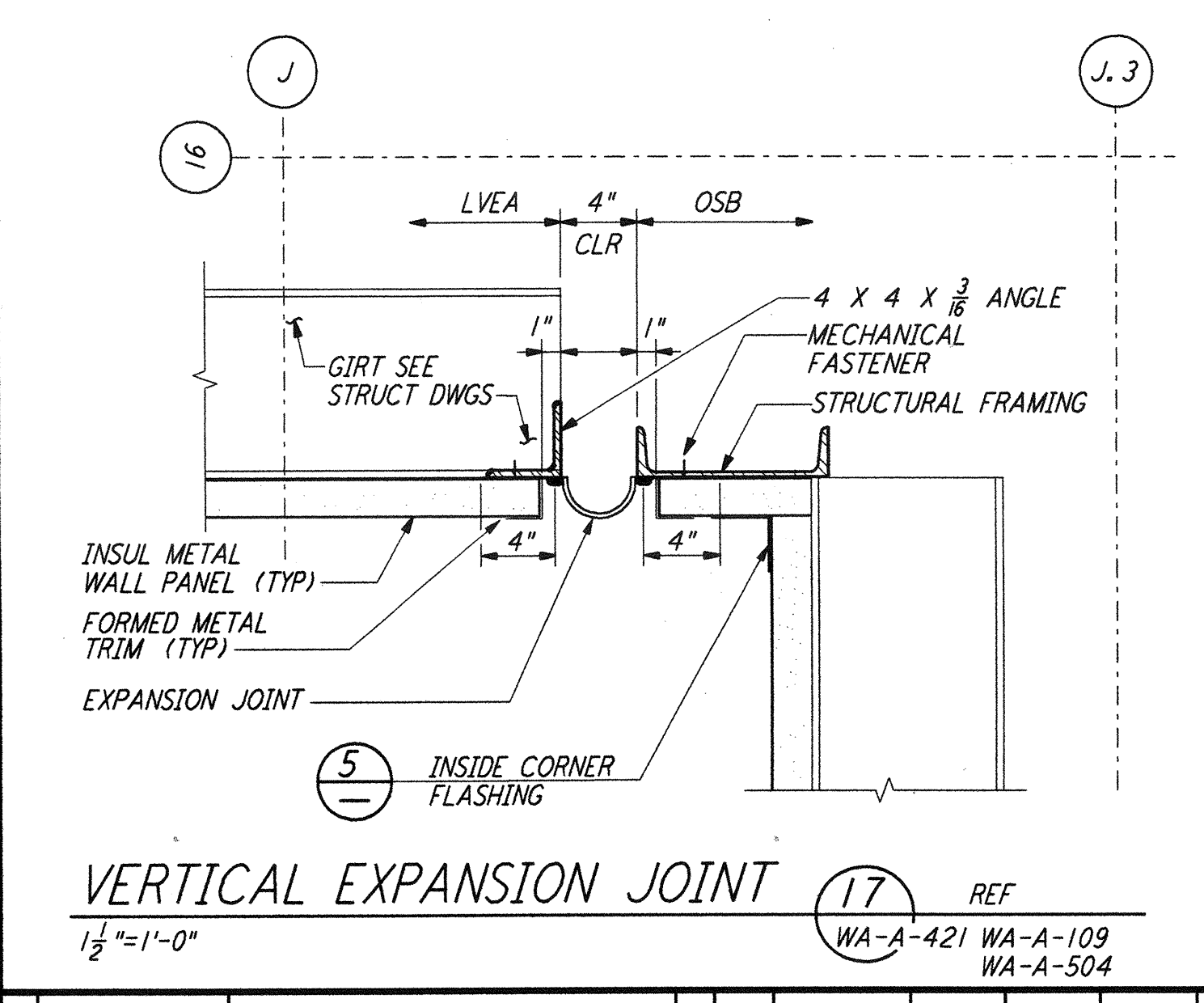

VERTICAL EXPANSION JOINT (17) REF
 1 1/2" = 1'-0" WA-A-421 WA-A-109 WA-A-504

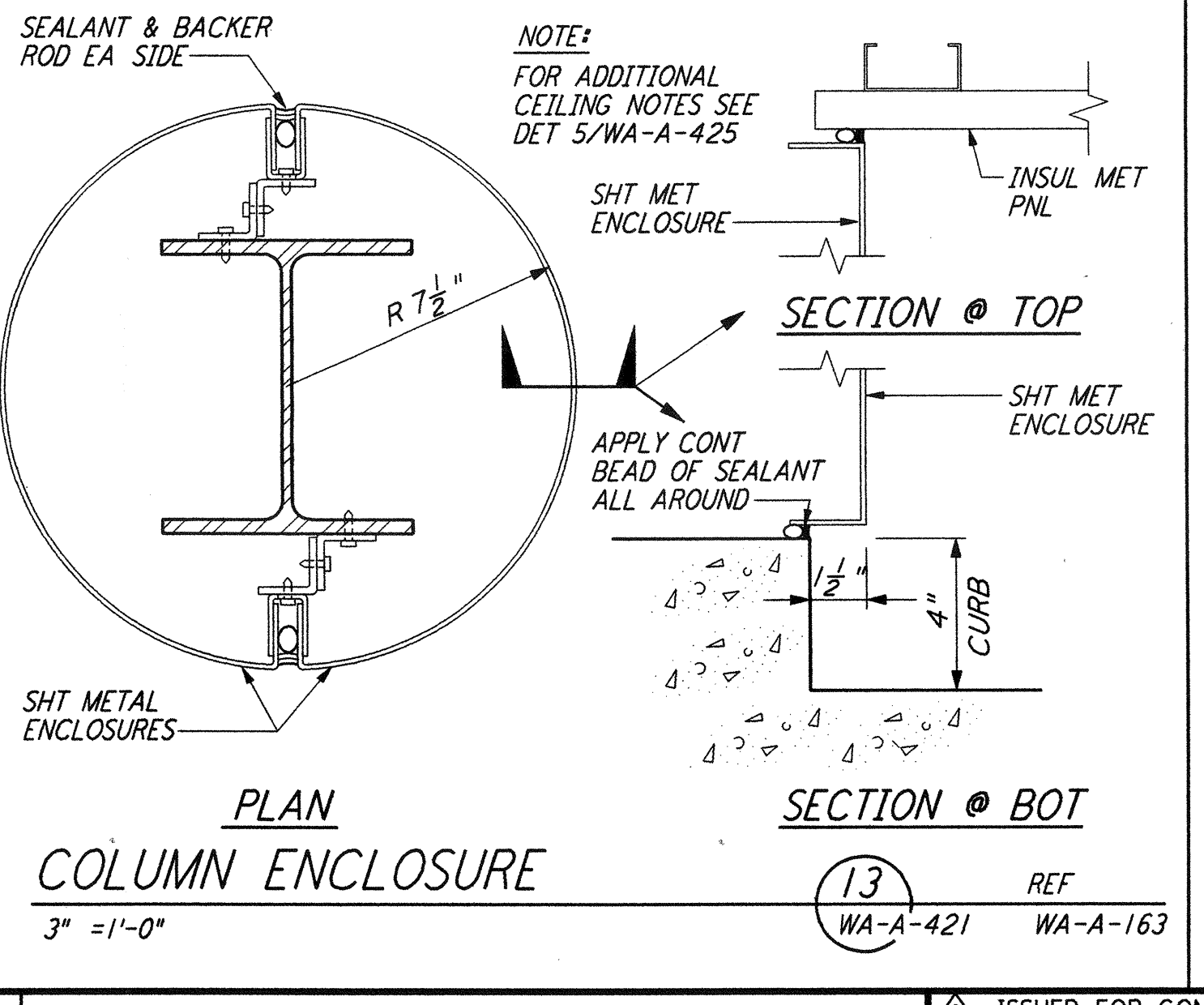

COLUMN ENCLOSURE (13) REF
 3" = 1'-0" WA-A-421 WA-A-163

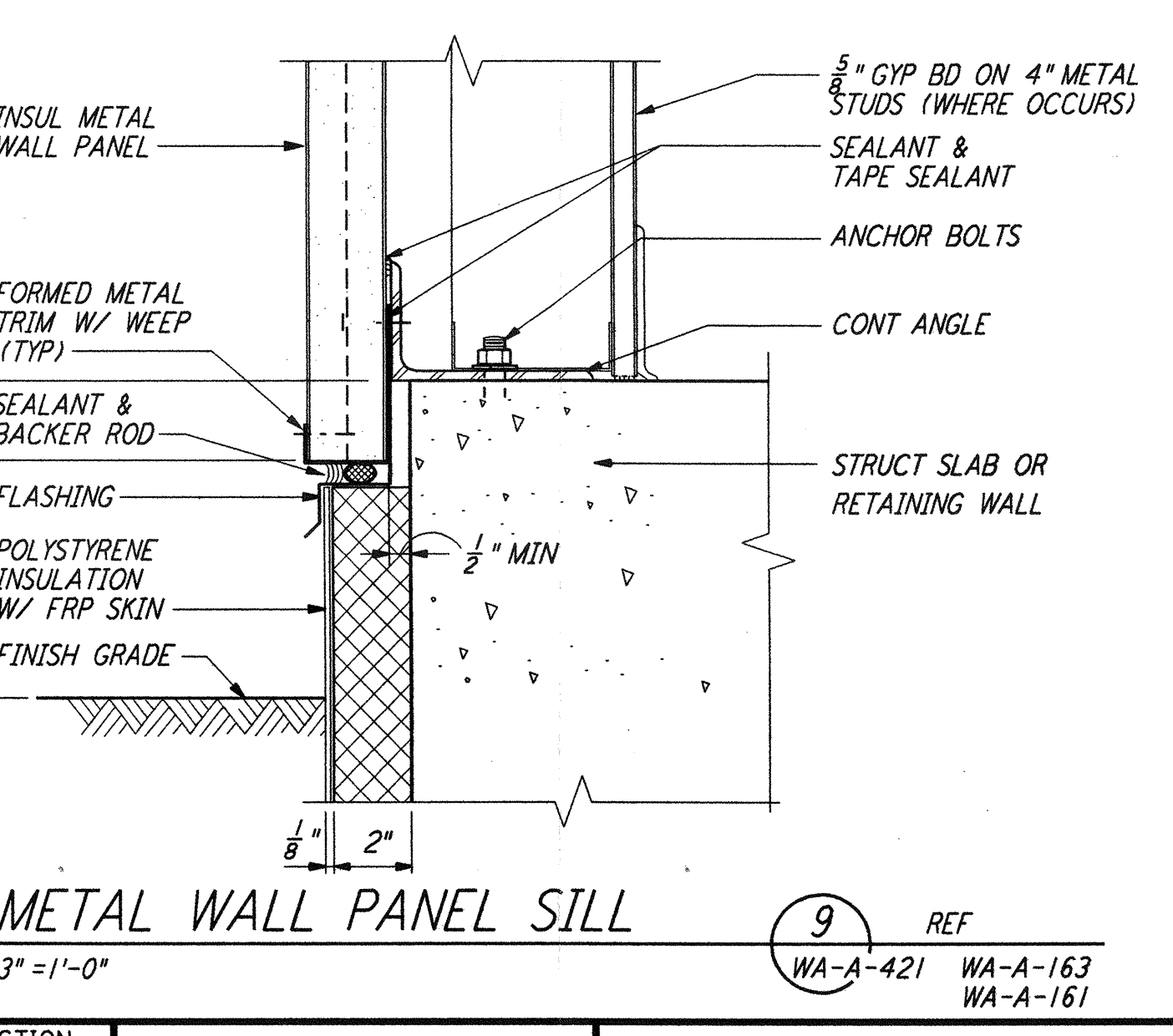

METAL WALL PANEL SILL (9) REF
 3" = 1'-0" WA-A-421 WA-A-163 WA-A-161

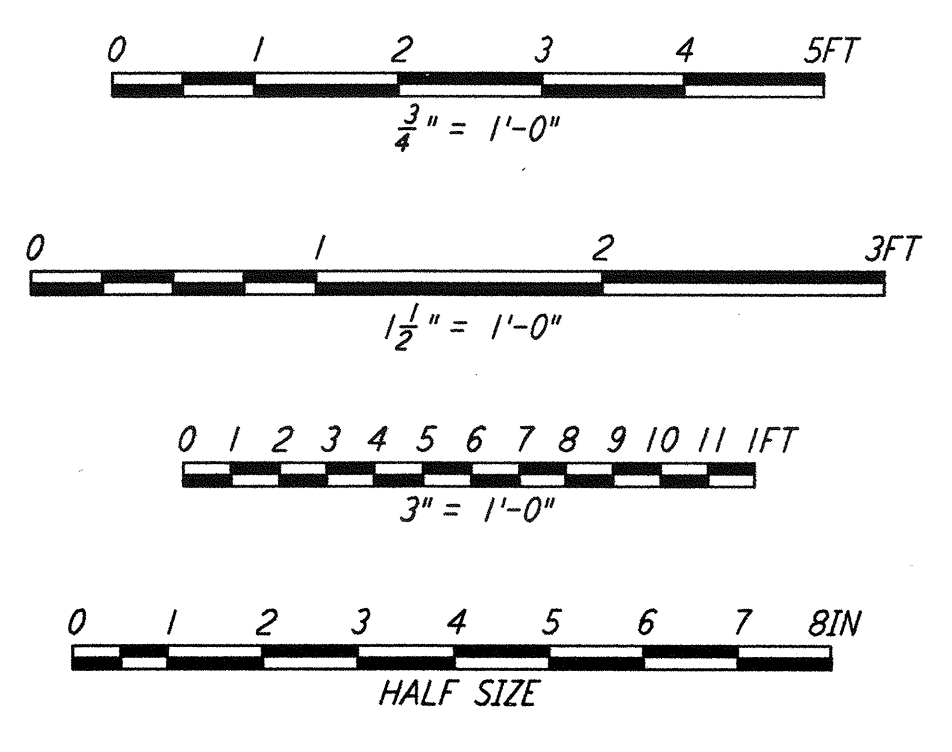

NO.	DATE	BY	CHKD	ENGR	PROJ	DESCRIPTION
1	5-15-89	CKT	LDV	WAL	DF	ISSUED FOR AS-BUILT

NO.	DATE	BY	CHKD	ENGR	PROJ	DESCRIPTION
1	5-15-89	CKT	LDV	WAL	DF	ISSUED FOR AS-BUILT

ISSUED FOR CONSTRUCTION
DRAWN SH/RR 5-12-96
CHECKED TB 5-26-96
ENGINEER BAK 7-12-96
PROJ MDW 7-12-96

AS-BUILT DRAWINGS

100 WEST WALNUT STREET
 PASADENA, CALIFORNIA

CALIFORNIA INSTITUTE OF TECHNOLOGY
 MASSACHUSETTS INSTITUTE OF TECHNOLOGY

LASER INTERFEROMETER
 GRAVITATIONAL-WAVE OBSERVATORY
 SITE NO. 1 - HANFORD, WASHINGTON

TITLE	AS NOTED	PROJECT NUMBER	8094
ARCHITECTURAL EXTERIOR WALL DETAILS	PP150969	WA-A-421	

This document and the design it covers are the property of PARSONS. They are loaned only with the borrower's expressed written agreement that they will not be reproduced, copied, loaned, exhibited, or used in any other way, except by written consent from PARSONS to the borrower.

The Jun 04 17:09:34 1998 G:\PLOT\JOBES\3-98B2\JOB 52085 K:\V26B2\waa421.dwg