

This document and the design it covers are the property of PARSONS. They are loaned only with the borrower's expressed written agreement that they will not be reproduced, copied, loaned, exhibited, or used in any other way, except by written consent from PARSONS to the borrower.

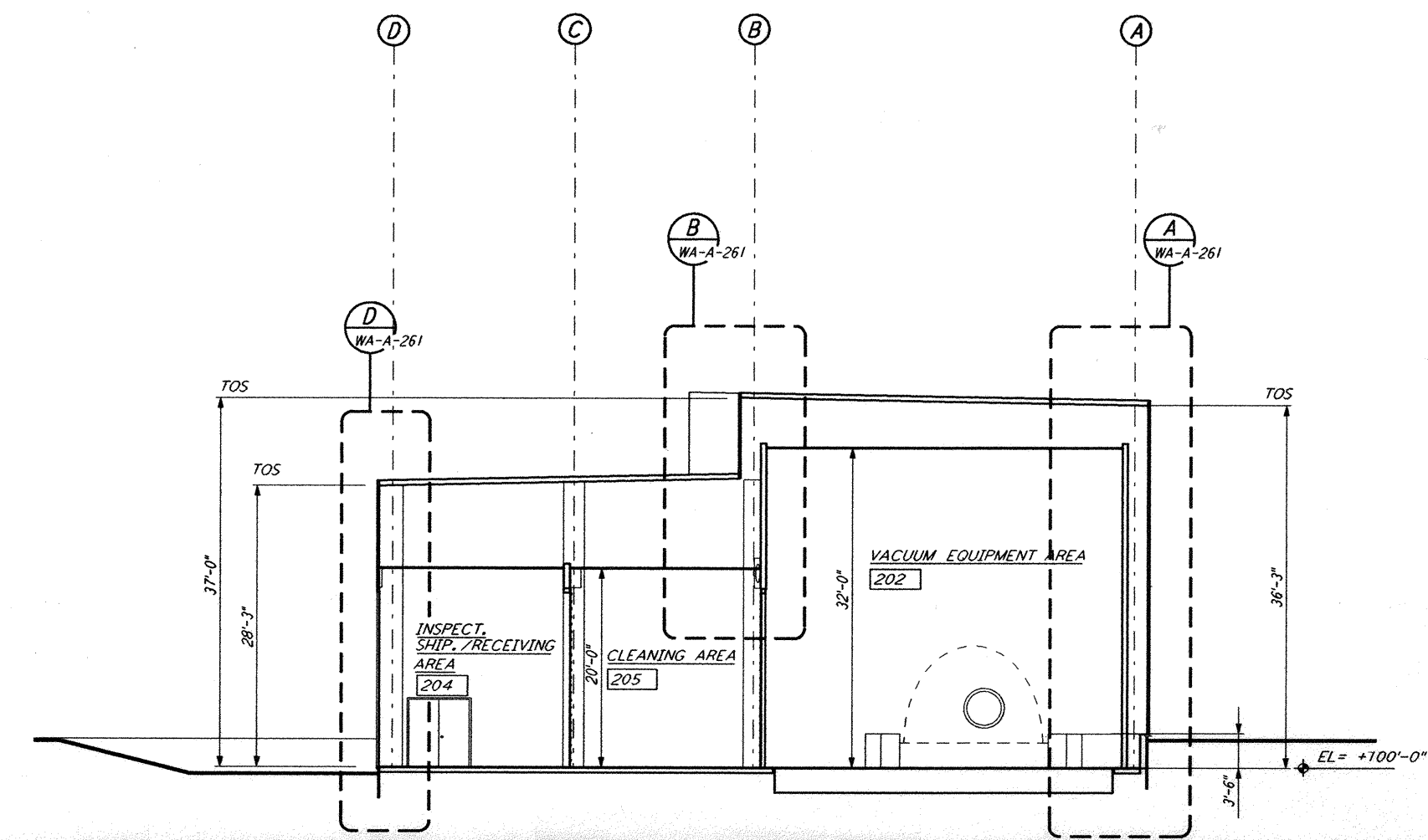

SECTION A  
 1/8" = 1'-0" WA-A-201

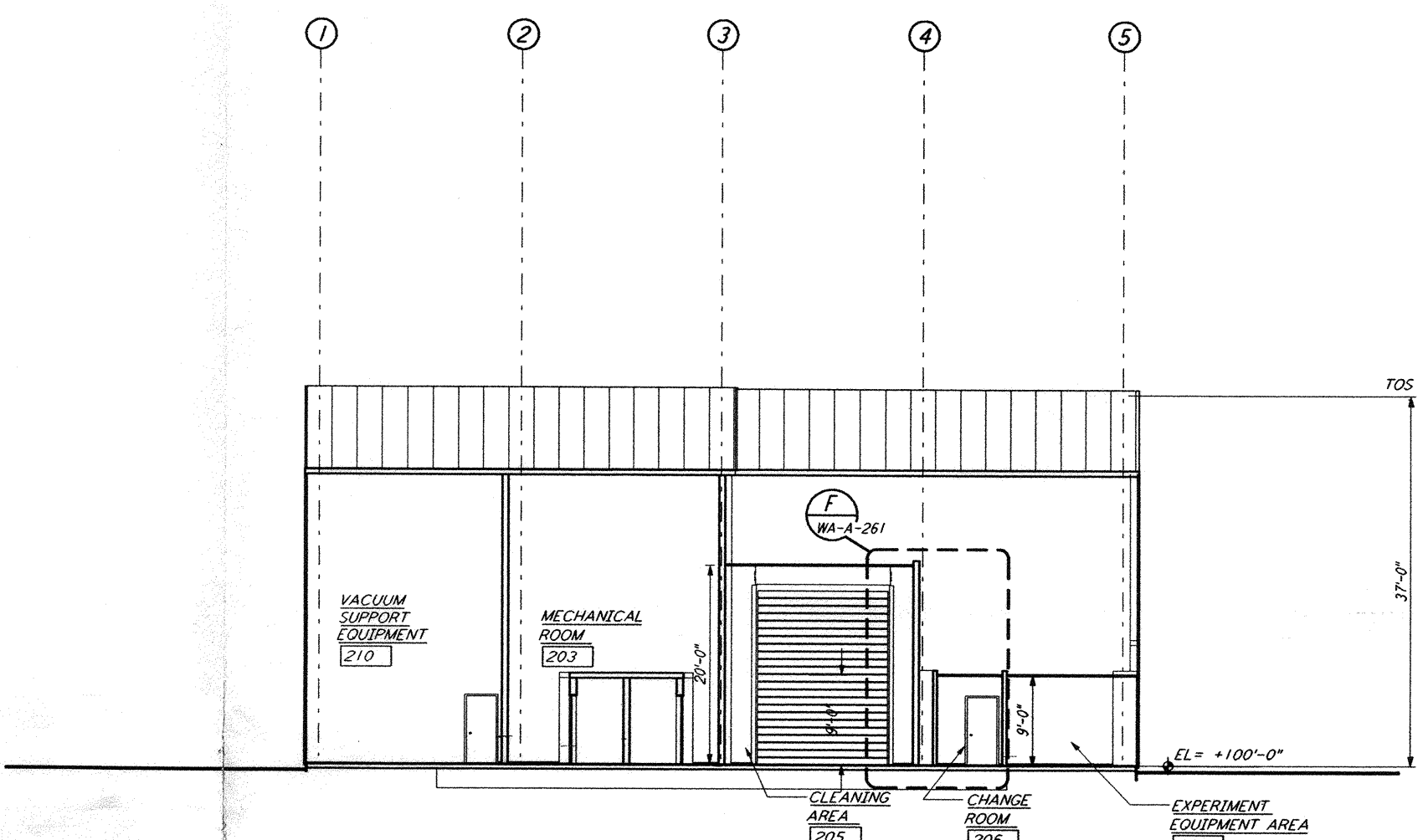

SECTION C  
 1/8" = 1'-0" WA-A-201

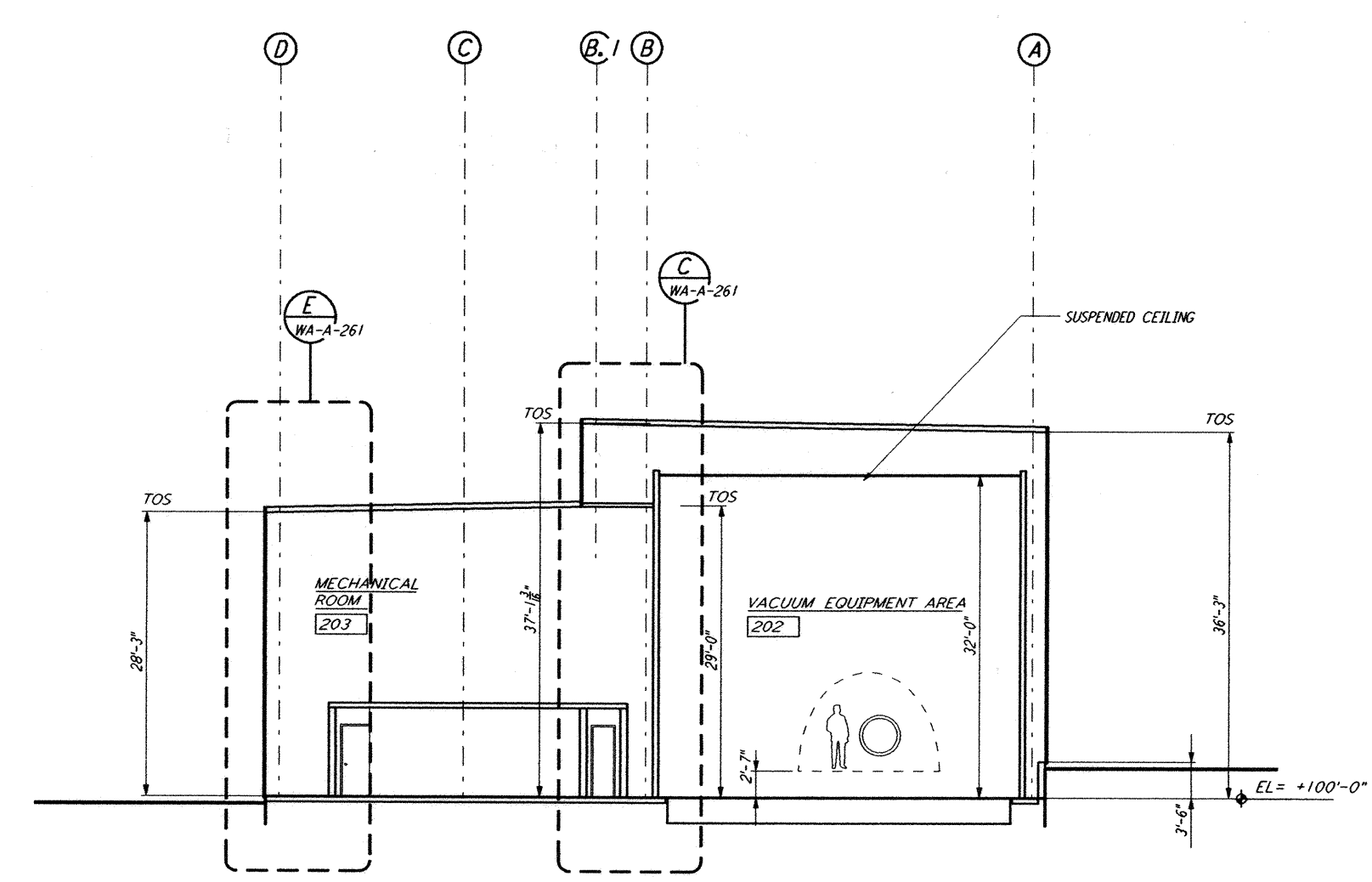

SECTION B  
 1/8" = 1'-0" WA-A-201

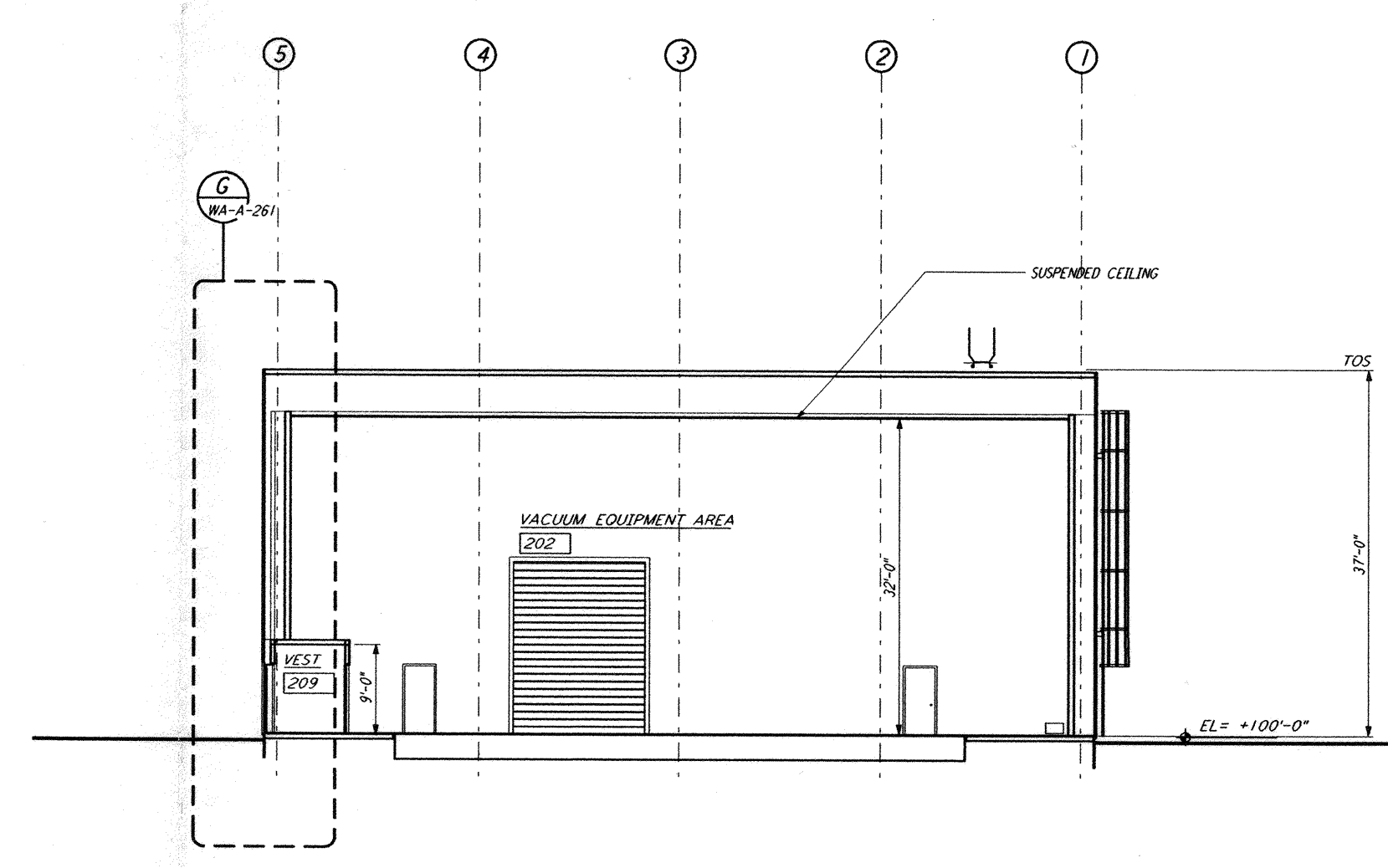

SECTION D  
 1/8" = 1'-0" WA-A-201

DATUM POINT EL +100.00 = 531.11' (LVEA)  
 DATUM POINT EL +100.00 = 531.11' (OSB)  
 DATUM POINT EL +100.00 = 528.07' (MID NORTH)  
 DATUM POINT EL +100.00 = 527.05' (END NORTH)  
 DATUM POINT EL +100.00 = 532.22' (MID SOUTH WEST)  
 DATUM POINT EL +100.00 = 535.26' (END SOUTH WEST)

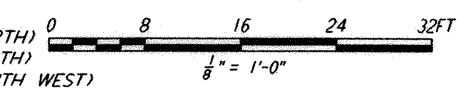

NO.	DATE	BY	CHKD	ENGR	PROJ	TDM	DESCRIPTION
A	10/31/95						PRELIMINARY DESIGN REVIEW

**PARSONS**  
 100 WEST WALNUT STREET  
 PASADENA, CALIFORNIA

**LIGO**  
 CALIFORNIA INSTITUTE OF TECHNOLOGY  
 MASSACHUSETTS INSTITUTE OF TECHNOLOGY

LASER INTERFEROMETER  
 GRAVITATIONAL-WAVE OBSERVATORY  
 SITE NO. 1 - HANFORD, WASHINGTON  
 ARCHITECTURAL  
 MID & END STATIONS  
 BUILDING SECTIONS  
 AS NOTED  
 CONTRACT NUMBER: PPI50969  
 PROJECT NUMBER: 8094  
 SHEET NUMBER: WA-A-251

Fri Mar 01 08:51:40 1996 s3-v18b2 J:\PLOTS\QUEUES\18B2\AR251.PRF